PRIL 23, 1912.—[PART II.]

"In Bargain Booth"
Hand Mirrors Are
Offered at 69c
and they are the kind you usually see for $1. Hardwood backs, bevelled plate glass.
(Main Floor)

Women!

ts
$15.00
perfection of fit and
ect they measure up
hipcords, homespuns,
nd shrunk English

White Bags"
w at 25c to $10.00
pt them—they're so indispens-
t one. From those just in we

ce Bags, in silk, linen and cot-
ng style, with cord handle.
pique and ducks, with trim-
nd medallions. With or with-

ames—envelope style. These are
e cord or strap handles.
—of crochet—envelope style, with
in three sizes at $1, $2 and $3.
(Main Floor)

he Boys!
ve critical mothers.

Strand Hair
Barrettes
ne styles, embracing
izes, at, each 25c
ree pretty new
les at each 50c
A greater variety than you'd
ect at these low prices. It's
ewly received line in which
'ire sure to be interested.
'll be glad to show you
y other late arrivals in
ornaments, combs, etc.
(Main Floor.)

EGAN SCHOOL
Entire Top Floor Majestic Theater
Music and Drama
Send for catalog. Phone F2...

KENNARD'S POLYTECHNIC
BUSINESS COLLEGE.
1020 S. Grand Ave.
A WEEK'S TRIAL FREE.

The Isaacs-Woodbury Business College

HARVARD SCHOOL—Military
Western Ave. Ten-acre Campus.
Send for Illustrated Catalogue.

Pay After Graduated
Summer Only. Any Course.
MACKAY BUSINESS COLLEGE
120 South Broadway.

BOOKS FREE
LOS ANGELES BUSINESS COLLEGE
Cor. 8th & Hill.

Angeles Vista School
1844 St. Andrews Place.
ETHELWYN WING, M. A. Principal.
Home 73844

S. FRIEDMAN
Ladies' Tailor.
FINEST ESTABLISHMENT
LOS ANGELES.
Corner Broadway and Mercantile
Second Floor.

California Auction Company
General Auctioneers

Three Parts Complete—34 Pages.

Part I—Telegraph News Sheet—16 Pages.

The Los Angeles Times

For Liberty and Law, Equal Rights and Industrial Freedom

THE YEAR, $9.00. { One Month, postpaid, 75 Cents. Three Months, postpaid, $2.25.

WEDNESDAY MORNING, APRIL 24, 1912.

PRICE: { Single Copies, on Streets and Trains, 5 Cents. Per Month, Per Copy, Delivered, 3½ Cents.

"For Want of a Nail."

NEGLECT CAUSED WRECK, DECLARES MAJ. PEUCHEN

Pair of Binoculars Would Have Saved Titanic and Many Lives.

Two Important Witnesses Agree that Lookout Could Have Seen Icebergs in Time to Have Avoided the Collision—Canadian Praises Mrs. Walter M. Clark of Los Angeles as Heroine in Lifeboat.

[BY A. P. NIGHT WIRE TO THE TIMES.]

WASHINGTON, April 23.—Like the missing horseshoe nail that lost a monarch his kingdom, failure to provide binoculars for lookouts on the Titanic was one [illegible] cause of that ship's loss [illegible] the loss of more than [illegible]. [illegible] witnesses before the Senate [illegible] committee today agreed [illegible]. They were Frederick Fleet, lookout on the liner, and Maj. [illegible] Godfrey Peuchen, Canadian [illegible] and yachtsman who was [illegible] the rescued passengers.

[illegible] acknowledged that if he had [illegible] in his observations by a [illegible] probably he could have [illegible] the berg into which the ship [illegible] in time to warn the bridge [illegible]. Maj. Peuchen also testified to the much greater sweep of [illegible] afforded by binoculars, and as [illegible], said he believed the [illegible] of the iceberg might have [illegible] in time to escape the [illegible], had the look-out men been [illegible].

[illegible] made to appear that the [illegible] for being without glasses did [illegible] with the look-out men. Fleet [illegible] had asked for the glasses [illegible] Southampton and were told there [illegible] for them. One glass, in [illegible], would have served in the [illegible].

[illegible] Peuchen condemned in strong [illegible] the lack of experienced sailors on board the Titanic. He said that when the call to quarters was sounded not enough of the crew responded to undertake the work required in lowering and filling the boats.

Furthermore, he said, no drills had been held from the time the ship left Southampton, although it was customary to hold such drills every Sunday.

SHUDDERS AT THOUGHT.

Herbert J. Pittmann, third officer of the Titanic, told of his failure to turn back the lifeboat in which he and his passengers were idly drifting, to attempt the rescue of others when the Titanic went down.

Shuddering at the recollection, he said the cries for help made "one long continuous moan." The passengers insisted that to go back to aid them would mean their destruction, he said, so that after starting in the direction of the cries, he rescinded his orders and waited for the dawn. Twice he begged to be spared a recital of the facts, but Senator Smith pressed him.

The importunities and activities of a squad of photographers today so aroused Senator Smith that he indignantly ordered them all excluded from the chamber.

"This inquiry is official and solemn," he said in explanation, "and there

(Continued on Sixth Page.)

Flashes and Kernels.

The News in The Times This Morning.

CONDENSED AND CLASSIFIED.

[illegible] — PAGES — PARTS
[illegible]
Dramatic Page.

SUMMARY.

[illegible]

...ture is found, it is asserted that the product of the county will be materially reduced.

A force of fifty men has been engaged to reconstruct the road which leads from Pasadena to the crest of Mt. Wilson. Promoters of the plan say any automobile will be able to thread its way to the mountain's top.

Charles M. Craw and Levi Vredenburgh of Chino have filed petitions asking for a recount of the ballots cast at the municipal election April 15. Judge Bledsoe of San Bernardino has set May 6 as date for the recount.

Bishop Johnson last night instituted Charles Stanley Mook as rector of the newly created parish in Whittier. For sixteen years the Episcopalians of Whittier have been receiving support as a mission, but they are now on the more dignified basis.

Redlands Trustees last night passed a resolution calling an election for the purpose of voting on a proposed bond issue of six hundred thousand dollars to create a municipal water plant.

Fifteen hundred invitations have been issued to a charity ball to be given in the Venice dancing pavilion Friday night. It is given in the interest of Vacation Home of that city, and as the object is most worthy, it will undoubtedly be one of the most successful social events of the year.

PACIFIC SLOPE. Mrs. Walter Miller Clark, survivor of the Titanic disaster, where her husband met his death, passed through Salt Lake City yesterday en route to her home in Los Angeles.

Preacher-Mayor of Washington town was yesterday said to be facing recall for interfering with attempt of citizens to put down ruffianly union element.

Arrangements were being made yesterday for taking depositions in libel suit of San Francisco graft prosecutor against William H. Crocker.

Five women will appear against an alleged modern Bluebeard when his trial on a bigamy charge comes up at Spokane, Wash., said yesterday's advices from Portland, Or.

Tucson reported yesterday that 2000 rebels passed through Yago, en route to Tepic, where anarchy and bandit raids have prevailed for a fortnight.

Transcontinental railroads operating in the Northwest yesterday offered the Spokane shippers a compromise tariff schedule in settlement of the long-standing rate case.

San Francisco educator charged yesterday in Sacramento that State Council of Education is promoting the interests of the so-called book trust.

The State Supreme Court was yesterday asked by a San Francisco official to pass upon the right of cities to govern weights and measures.

GENERAL EASTERN. President Taft yesterday carried the State primaries in New Hampshire by a two-to-one vote.

The Leyland line steamer Californian was tied up in an ice field at the time of the Titanic collision, according to the master's statement in New York, yesterday.

The will of the late Col. Astor will be filed for probate within the next few weeks, it was announced in New York yesterday.

Mediation is expected to follow the conference agreed to by the eastern railroad managers yesterday, relative to the wage difference with locomotive engineers.

Two hundred thousand cartridges were yesterday shipped from the arsenal at San Antonio, Tex., to United States consuls in Mexico.

The second large seizure of war supplies consigned to Madero forces in Mexico was made by United States officials at Marfa, Tex., yesterday.

The Federation of Federations yesterday sent a message from Kansas City to President Taft, requesting Federal intervention in strike of car men on Harriman lines.

Leaders of the Taft and Roosevelt forces arrived in St. Louis yesterday and began to fight for control of Republican State Convention, to be held tomorrow.

FOREIGN. London yesterday received news from Dr. Douglas Mawson's Antarctic expedition.

The Nationalist convention in Dublin yesterday adopted a resolution accepting the home rule bill offered by England.

Rebel bands were yesterday said to be pillaging business houses and residences in Culiacan, Mex., in anticipation of an attempt by the Federals to retake the town.

Orozco's rebel force was surprised by the Federals yesterday and was forced to withdraw from Bavispe, Mex., Madero's victorious columns pushing on toward the north, with the result that Juarez has become apprehensive of attack.

FINANCIAL. A more promising outlook for the wage question between railroads and their engineers in the East had a favorable effect on the stock market in New York yesterday.

An unexpected enlargement of the European visible wheat supply yesterday contributed to break in prices on the Chicago market.

Steamship Company Bitterly Condemned for Lack of Equipment.

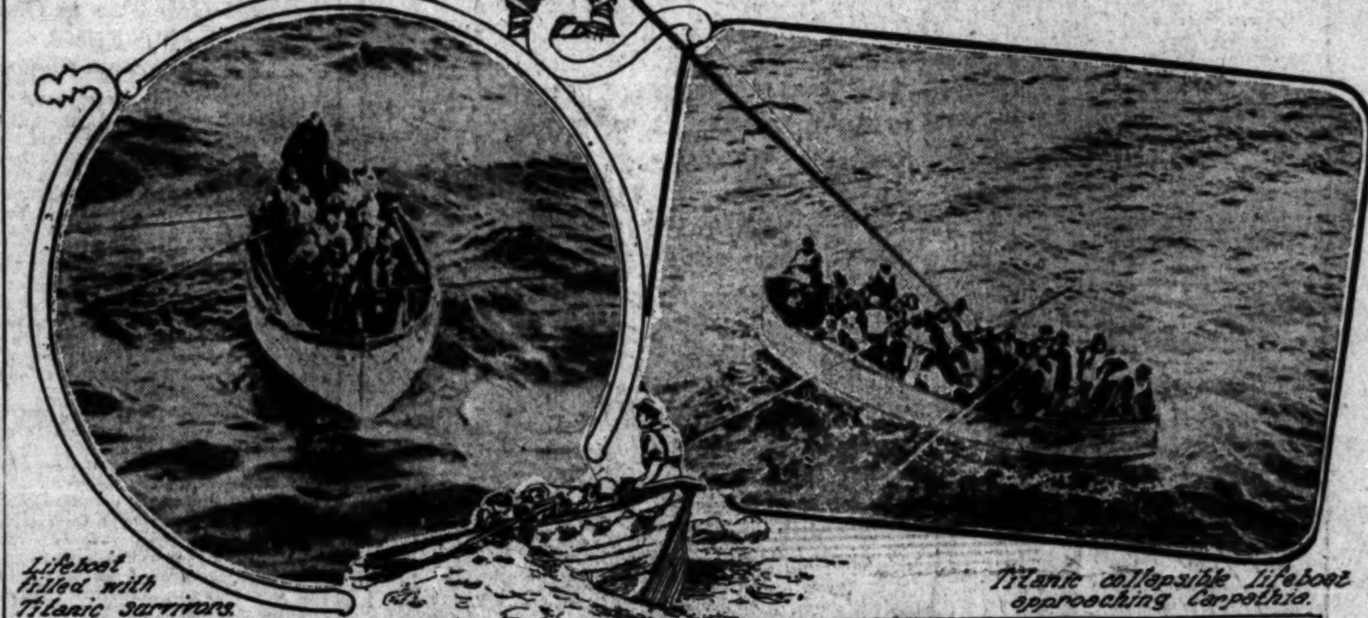

Lifeboat filled with Titanic survivors.

Titanic collapsible lifeboat approaching Carpathia.

Survivors just after leaving Carpathia.

Chief Steward of Titanic.

Helping injured survivor from dock.

At Sea and Safe on Shore.

Above are presented some more of The Times' exclusive photographs of the survivors of the Titanic tragedy. The pictures at the top show two lifeboat loads of the survivors as they approached the Carpathia, to which they were transferred. These photographs were taken from the deck of the Carpathia early in the morning after the catastrophe and show how some of the lifeboats were loaded. Below are shown photographs taken at the pier in New York when the Carpathia discharged her "argosy of woe."

Looks Brighter.

MANAGERS AGREE TO CONFERENCE.

MEDIATION OF WAGE QUESTION EXPECTED TO FOLLOW.

Commissioner of Labor and Judge of Commerce Court Receive Favorable Replies from Railroad Heads in Endeavor to Adjust Differences With Engineers.

[BY A. P. NIGHT WIRE TO THE TIMES.]

NEW YORK, April 23.—Mediation of the differences between the Brotherhood of Locomotive Engineers and the eastern railways, which have threatened a strike on fifty lines east of Chicago and north of the Potomac, is expected to result from the action of the conference committee of railway managers today in agreeing to confer with Charles P. Neill, United States Labor Commissioner, and Martin J. Knapp, judge of the United States commerce court.

While the answer of the railroads to the letter of Messrs. Neill and Knapp did not definitely accept mediation, the opinion was expressed by the engineers that this would be the result. Commissioner Neill expressed the same view. A series of conferences beginning tomorrow probably will outline either a definite settlement of the dispute or the arrangement of a plan of arbitration.

In the letter sent to the government representatives, J. C. Stuart, chairman of the conference committee of managers, said:

"Thoroughly appreciating the value of your good offices, and in the hope that some means of reaching a settlement can be devised that will spare the public the grave consequences that might follow the severance of relations, we will be glad to meet you in conference."

Mr. Neill said he would confer with the railway managers, and Judge Knapp with the engineers. They will meet later to compare notes.

On behalf of the railroads it was said that the decision to confer with the government representatives did not mean that they had agreed to mediation.

CANCELLED TITANIC TICKETS.

LONDON, April 23.—[By A. P. Night Wire.] Franz Eldman, a musician of Seattle, who together with his wife, had booked passages on board the Titanic, later cancelled their tickets and did not sail.

MRS. MUMFORD WEDS AGAIN.

Los Angeles Woman Enjoys One Short Day of Reno Gained Liberty; Is Bride of San Franciscan.

[BY DIRECT WIRE TO THE TIMES.]

RENO (Nev.) April 23.—[Exclusive Dispatch.] After enjoying but one short day of liberty from the galling matrimonial ties that bound her to Thomas P. Mumford, Mrs. Elizabeth Bissell Mumford of Los Angeles and San Francisco, was married here today to Frank I. Towle, of the latter city. Mrs. Mumford was granted a decree late yesterday afternoon, on the grounds of desertion, and claimed that on one occasion in San Francisco her husband refused to take her with him while he went on a trip of inspection of the various cafes. Towle, the latest husband, is a wealthy syrup manufacturer. Mrs. Mumford-Towle is a daughter of Mrs. Bissell of Presidio avenue, San Francisco, and said to be prominent socially in Bay City circles. After the ceremony this afternoon there was just time for the newly-weds, the justice of the peace who tied the knot, and the witnesses, to enjoy a celebration of the kind that usually marks the wedding members of Reno's divorce colony. The couple departed tonight for San Francisco.

BUYS HARRIMAN RETREAT.

Announcement Is Made That Southern Pacific Has Acquired Pelican Bay Lodge in Oregon.

[BY DIRECT WIRE TO THE TIMES.]

KLAMATH FALLS (Or.) April 23.—[Exclusive Dispatch.] That the Southern Pacific Railroad Company has purchased the Pelican Bay Lodge of the late Edward H. Harriman has been announced by Ernest O. McCormick, vice-president of the system in charge of traffic, who, accompanied by W. H. McDoel of Chicago, president of the Louisville, New Albany and Chicago Railroad, came here in a special train with a party of friends to look over the Klamath Basin development. It had been thought for some time that the Harriman resort had been taken over by the Southern Pacific, owing to the fact that its representative, F. D. Cortade, had been in charge of the lodge.

It is said that a daughter of Julius Kruttschnitt will make the lodge her home after returning from Europe, where she and her husband are spending their honeymoon.

STRUGGLING FOR CONTROL.

Taft and Roosevelt Leaders Reach St. Louis and Line up for State Convention Tomorrow.

[BY A. P. NIGHT WIRE TO THE TIMES.]

ST. LOUIS, April 23.—With the arrival of Gov. Hadley as leader of the Roosevelt forces and Congressman Richard Bartholdt as director of the Taft Missouri Republicans, the fight began tonight for control of the Republican State convention Thursday.

Roosevelt followers claim to have enough instructed delegates to control the convention. The Taft men announced that after the State convention decided the contests they would be supreme.

The ninety delegates from Kansas City and Jackson county who are instructed for Roosevelt are being contested. Twenty-one of the twenty-eight members of the St. Louis City Committee went on record tonight to throw their votes from Taft to Roosevelt if the Kansas City delegation was unseated.

The State convention will elect four delegates-at-large to the national convention.

Sudden Action.

FEDERALS ON MARCH.

Rout Rebels and Advance North.

Orozco's Force Surprised and Compelled to Withdraw from Bavispe.

Madero's Men Move Toward Casas Grandes—Juarez Is Nervous.

Stormy Session of Mexican Congress Ends With Vote to Increase Army.

[BY DIRECT WIRE TO THE TIMES.]

JUAREZ (Mex.) April 23.—[Exclusive Dispatch.] After a sharp engagement, in which the Federals lost a dozen killed and twenty wounded, the rebels were driven from Bavispe, in Sonora, this morning.

That place fell into the hands of a detachment of Gen. Orozco's forces sent from Juarez, just a week ago today.

The appearance of the Madero forces at Bavispe was a complete surprise to the insurrecto colonel commanding, and he hastily withdrew the main body of his troops, leaving a rear guard to do the fighting.

The victorious Federals remained only long enough to rest and feed their mounts, and this afternoon marched in the direction of Casas Grandes. A battle is expected at that point tomorrow as the Federals are approaching from two directions, and Orosco has sent 800 men there from Chihuahua.

The insurrecto officers here are making feverish preparations to resist an expected assault, as Federal troops are known to be only twenty miles away.

Americans across the river are decidedly nervous tonight, remembering what happened not long ago, when the rebels and Federal fought for the possession of Juarez. Madero's Consul in El Paso has assured the Americans that the Federals do not contemplate an attack on Juarez, but this is not believed here.

VOTE TO INCREASE ARMY FOR MADERO.

[BY DIRECT WIRE TO THE TIMES.]

MEXICO CITY, April 23.—[Exclusive Dispatch.] The Chamber of Deputies, after a stormy session today, passed the measure urged by President Madero to increase the army to 60,000 men.

Gen. Ambrosio Figueroa, who was wounded in a recent battle, has recovered. He went to Iguala today to resume command of the Federal troops operating in the south against Zapata.

Pedro Lascurain, Minister of Foreign Affairs, says he regards the sending of a United States warship to the western coast of Mexico to take off stranded foreigners as an incident of no significance, inasmuch as such action was inspired by motives of humanity. His government, he says, is in accord with the United States in this.

A peace commission of the Social Defense League was started north to confer with Orosco, chief of the Chihuahua rebels. The action of the commission was not sanctioned by President Madero.

GEN. HUERTA DEMANDS IMMEDIATE SURRENDER.

[BY DIRECT WIRE TO THE TIMES.]

ESCALON (Chihuahua, Mex.) April 23.—[Exclusive Dispatch.] Gen. Huerta, the Federal commander, has sent a demand for the immediate surrender of the rebels, promising amnesty to all who surrender their rifles and take the oath not to again join a revolution. The rebels have refused to answer, but are slowly moving their columns south, in the direction of the Federals.

Gen. Salazar returned tonight from Chihuahua, where he conferred with Gen. Orozco regarding the operations against the Federals. Each day the supply of ammunition is growing, much of it being manufactured now at Chihuahua. The rebel army is slowly moving nearer the Federals. Already there are about 4000 men located south of here. The Federals still show no signs of making immediate advance.

In the coming fight, in the event that the rebels lose, each general and petty officer will take his respective command and scatter in every direction to wage a guerrilla warfare. In that manner they will harass the Federals until, they hope, they will eventually win the cause they are fighting for.

FEDERALS MARCHING TO RETAKE CULIACAN.

[BY DIRECT WIRE TO THE TIMES.]

NOGALES (Ariz.) April 23.—[Exclusive Dispatch.] Federal and State forces numbering between 300 and 400, under Gen. Ramon F. Iturbe, are marching on Culiacan, and will make an effort to capture the city. Three hundred rebels have gone out from

(Continued on Fourth Page.)

Political.

IOWA TO PASS UPON CUMMINS.

Senator Will Know Opinion of His People Today.

Roosevelt Gives Him Benefit of His Delegates.

Taft Leaders Sanguine They Will Show a Majority.

BY HAL M. LYTLE.

[BY DIRECT WIRE TO THE TIMES.]

CEDAR RAPIDS (Iowa) April 23.—[Exclusive Dispatch.] Senator Albert B. Cummins is in judgment at the hands of his own people. They are to pass tomorrow on the fitness of Iowa's "favorite son" as a Republican Presidential possibility.

If beaten, and tonight there is only a "split hair's" difference between the Taft and Cummins strength, he will be in oblivion so far as being a national executive choice is concerned. If he wins he will at least be a factor in the all-exciting battle. At the end of a "vote-swapping" day, the like of which would have made David Harum of horse swapping fame roll over in his grave with sheer envy, things look bad for the "favorite son."

Theodore Roosevelt personally sent word to the bare twenty-four delegates he obtained in the State convention to "switch" to Cummins, and even with that gift, his managers claim a victory by but one delegate. They say the delegates line up 741 for Cummins and 740 for Taft.

Taft's Iowa manager, John T. Adams of Dubuque, predicts he has 783 convention delegates safely cornered. This would give the Taft adherents the close margin of forty-one, but enough to annex the four delegates-at-large to the national convention and to dominate in the committee. It would also mean a "stand-pat" national committeeman.

President Taft already has ten Iowa national delegates in his pocket. They are from the First, Second, Sixth, Eighth and Ninth districts. He will get two more at the Fifth district convention here in the morning.

Senator Cummins has eight delegates. They come from the Third, Fourth, Seventh and the Tenth districts. He will get two more from the Eleventh district at tomorrow's convention. This makes a score of Taft, twelve; Cummins ten. Four delegates-at-large will swing the pendulum either way as to Senator Cummins's future.

Roll call in the convention only will tell the story as to whether the favorite son's candidacy must be regarded seriously.

The charges of President Taft's campaign managers that Col. Roosevelt is out "with his hat in the ring" mainly for personal revenge against the National Executive find considerable substantiation in the light of developments here today. Roosevelt obtained something like thirty convention delegates in Mills, Page and Washington counties, out of the 1481 in the State. When the Cummins "S.O.S." distress signal went out, Roosevelt, so Senator Cummins's campaign managers admit, sent telegrams to these counties releasing them, but asking that they cast their strength to Cummins, and as chance has it these self-same delegates are the small margin which may mean defeat or victory to either side.

NOT ALL FOR ROOSEVELT.
LOSES SOME OREGON VOTES.

[BY A. P. NIGHT WIRE TO THE TIMES.]

SALEM (Or.) April 23.—An informal opinion of the Republican primary last Friday expressed by Atty.-Gen. A. M. Crawford holds that Theodore Roosevelt is not entitled to the vote of the full Oregon delegation to the National Convention. Mr. Crawford is quoted as saying that under the Oregon law as he construes it, it is not incumbent upon all delegates to support a certain candidate unless that candidate received a majority of his party's primary vote. Where it is a question of a plurality only, as was the case last Friday, the opinion holds that the delegates are bound to vote for the candidate they represented upon the primary ballots. Calling attention to the fact that in this State, each voter is permitted to vote for but one delegate, Atty.-Gen. Crawford said: "This is apparently a pure and simple effort to secure proportional representation." In light of this fact, he said, it was his opinion that "those who received from the party a sufficient number of votes to elect them as delegates, and who were representatives on the ticket of either Taft or La Follette, are, in the proportional representation theory, in duty bound to vote for those candidates whom they declared to the people on the ballot they would represent in the National Convention."

BRYAN GOES TO FLORIDA.
WILL SPEAK FOR WILSON.

[BY A. P. NIGHT WIRE TO THE TIMES.]

WASHINGTON, April 23.—William J. Bryan conferred here today with Senators and Representatives regarding popular election of Senators and other legislation. He said he was going to Florida on business, but would make two political speeches. He said that as Woodrow Wilson "happened to be the only progressive candidate for President on the ticket in that State," he would speak for him, but he would have spoken for any other progressive Democratic candidate had there been any other on the ticket. Mr. Bryan said he would be "the happiest man in the world" if the two houses of Congress would get together on the popular election of Senators, which he said, was "the greatest question before the United States people today."

WILL BREAK SILENCE.
TAFT PREPARES SPEECHES.

[BY A. P. NIGHT WIRE TO THE TIMES.]

WASHINGTON, April 23.—President Taft and several members of his cabinet were in conference at the White House tonight, considering, it is understood, the political situation in New England, and going over some speeches which the President is to deliver on his forthcoming trip, which begins tomorrow. In some of his speeches at Boston, Worcester and South Framingham or Philadelphia, the President is expected to break the silence he has maintained under public attacks by Col. Roosevelt and probably mention the former President by name.

"Compare what I said with what I did."—Theodore Roosevelt, April 18, 1912.

[New York Sun.]

Millionaire-Philanthropist.

D. K. PEARSONS STRICKEN; OXYGEN KEEPS HIM ALIVE.

[BY DIRECT WIRE TO THE TIMES.]

CHICAGO, April 23.—[Exclusive Dispatch.] Dr. D. K. Pearsons, Chicago's eccentric millionaire, who in the closing years of his life has given away his entire fortune to small colleges, is lying in Hinsdale Sanatorium, dangerously ill with pneumonia. For three nights the physicians have been giving him oxygen hourly.

A week ago Sunday Dr. Pearsons was 92 years old. It has been his confident declaration that he would live to be 100. He says he is too busy watching his "children," as he calls his colleges, and cannot spend time to die.

He complained Friday of having a cold. The next morning he did not leave his room for breakfast and came down stairs for only a short time. On Sunday he did not leave his room at all and could not see visitors. That night he sank rapidly and oxygen was administered. These treatments have continued each succeeding night.

Dr. Pearsons knows of the extremity in which oxygen is used, but does not seem to realize how sick he is. He insisted on seeing friends who called this afternoon and chatted for a little time with four whom the physicians allowed to be with him for a little while.

"I don't want to stay in bed," he said feebly. "I don't see why they won't let me up now, I am wasting time and I haven't much more than eight years to live."

Checking Up.

SEVENTY-SEVEN BODIES RECOVERED FROM OCEAN.

[BY A. P. NIGHT WIRE TO THE TIMES.]

NEW YORK, April 23.—Officials of the White Star Line were able to announce today they had checked off, with the aid of their passenger lists, some of the names of the identified dead whose bodies were recovered by the cable ship Mackay-Bennett near the spot where the Titanic sank.

The list follows:

First-class passengers: W. D. Douglas, Ramon Artagaveytia, Fred Sutton, A. H. Holvorson (sent by wireless as A. J. Holverson.)

Second-class passengers: Louis M. Hoffman, John H. Chapman (sent by wireless as John A. Chapman,) W. Corbines (sent by wireless as W. Carbines,) W. H. Harbeck, Jean Gill (sent by wireless as J. S. Gill,) Nicolas Nasser (sent by wireless as N. E. Coles Rasher,) Mrs. Mary Mack, Reginald Hale (sent by wireless as Reg Hale.)

Steerage passengers: Mary Mongan or Margon (sent by wireless as Mary Manigan,) James Farrell, James Keiley, Henry Hansen, Mauritz Dahl (sent by wireless as Mauretz Adahl,) Leslie Gilinski, Ernest P. Tomlin, Josef Draznovic (sent by wireless as Yomipe Drazenoui,) Malkolm Johnson (sent by wireless as Malcolm Johnson,) Neslie Williams (sent by wireless as Leslie Williams.)

The officials have not been able to verify the following names:

Mrs. N. McNamee. It is supposed this is Eileen McNamee, a steerage passenger from Queenstown, Ireland. There is no Catavelas Vasiolos. On the White Star's list there appears a Thomas Catalevas and a Peter Vasioloa. It is not possible to determine which of these two is meant.

The name of William Sage does not appear, but it is thought he is the son of John Sage. Both father and son were among the lost. There is no W. Vear (as sent by wireless) on any of the lists. This is believed to be W. J. Ware, a second-class passenger.

There is no Mrs. A. Robins among the bookings, but Charity Robins, a third-class passenger, appears. She is thought by the White Star to be the wife of Alexander Robins, who was booked in the steerage.

The lists have no records of M. Greenberg (as sent by wireless) but the name of Samuel Greenburg is on the list of second-class passengers.

The following names of identified dead (as received by wireless) are not on the passenger lists of the steamship company:

W. Marriott, George Rosenshire, H. W. Ashe, Niblischedid, R. Batt, A. Hayter, Jerry Morgose and Steward No. 76.

All doubt that the name of N. E. Coles Rasher, as received by wireless by the White Star line, is that of Col. John Jacob Astor was dispelled when the wife of Nicholas Nasser told the officials that N. E. Coles Rasher must be her husband. The steamship company officials also say the name Nasser is on their lists.

The Mackay-Bennett will remain near the scene of the disaster. It has discovered 100 bodies. Up to the present time seventy-seven have been taken out of the sea, forty-two of which have been identified. It is thought the ship will endeavor to reach Halifax on Friday.

The White Star company today made public the following wireless message, giving the names in the additional list of bodies recovered of those who died in the Titanic disaster:

"From Mackay-Bennett via steamship Royal George and Capt Race to Ismay, White Star line, care Commercial Cable Company, New York:

"Following identified today, Monday:

"Mrs. Mack, Mrs. N. McNamee, Catavelas Vassilios, W. Vear, Mary Managan, William Sage, James Farrell, Henry D. Hansen, James Kelly, Mauretz Adahl, Reg Hale and W. D. Douglas.

"Douglas has been embalmed. Above all passengers.

"Have also identified J. R. Rice, assistant purser; G. Hinckley, hospital attendant, and W. Butt of crew. Total bodies to date seventy-seven."

TIED UP IN ICE FIELD.

Steamer Californian was Within Twenty Miles of Titanic, Her Wireless Operator Asleep.

[BY DIRECT WIRE TO THE TIMES.]

BOSTON (Mass.) April 23.—[Exclusive Dispatch.] The Leyland line steamer Californian was within twenty miles of the Titanic when the latter struck the iceberg. Capt. Lord of the Californian said today that his engines were shut down all that night on account of the ice.

A member of the crew said that the Californian was lying within less than twenty miles of the Titanic that night and that the wireless operator was asleep, exhausted from seventeen hours of continuous work. Capt. Lord was addressed:

"Captain, it has been said that the Californian was the one that passed within five miles of the sinking Titanic and disregarded her signals."

Capt. Lord replied:

"I will only say one thing, and you may draw your own conclusions. I steamed into an immense ice field at 10:30 o'clock that Sunday night. The engines were shut down and remained shut down until we got the Virginian's message next morning. Then I started with all haste for the scene of the disaster."

MRS. CLARK COMES HOME.

Widowed Survivor of Titanic Disaster Passes Through Salt Lake, But Unable to Leave Car.

[BY A. P. NIGHT WIRE TO THE TIMES.]

SALT LAKE CITY, April 23.—Mrs. Walter Miller Clark, a survivor of the Titanic disaster, and who lost her husband in the disaster, passed through here tonight, en route to her home in Los Angeles.

Mrs. Clark still is in a serious condition as a result of her experiences and was unable to leave her car. She was met here by William A. Clark, Jr., who will accompany her to Los Angeles.

Mrs. Clark's physicians refused to allow her to talk of the disaster.

PHILADELPHIANS IDENTIFIED.
WIDENER AND SUTTON.

[BY A. P. NIGHT WIRE TO THE TIMES.]

PHILADELPHIA (Pa.) April 23.—Peter A. B. Widener, a director of the International Mercantile Marine Company, received a telegram from Clarence Mackay today which establishes the identity of one of the bodies recovered by the Mackay-Bennett cable ship as that of his son, George D. Widener.

George D. Widener, Jr., and George W. Elkins, a brother-in-law of George D. Widener, departed for Halifax to bring the bodies to Philadelphia for burial.

Fred Sutton, mentioned in the White Star Line's list of identified dead given out today, is no doubt Frederick Sutton of this city. He was 61 years old. He had been visiting a brother and sister in England.

Mr. Sutton leaves a widow and a daughter.

New Hampshire.

GRANITE STATE IS FOR TAFT.

Roosevelt Buried Under an Avalanche of Votes.

State Turns Down Third-Termer in Primaries.

President Gets Two to One for His False Friend.

[BY DIRECT WIRE TO THE TIMES.]

CONCORD (N. H.) April 23.—[Exclusive Dispatch.] Indications late tonight are that President Taft has buried Mr. Roosevelt in the State primaries. It is believed that the President has captured nearly all of the State delegates to the national convention.

Mr. Roosevelt's supporters conceded that he is badly beaten, but they expect that later returns will show that he received a good vote in the smaller towns. With considerably more than half the State heard from at 11 o'clock, the vote is almost two to one for Taft delegates.

Out of the 210 towns and wards heard from, Mr. Taft has 246 delegates and Mr. Roosevelt 169.

In the early afternoon the returns were more favorable to Mr. Roosevelt. The small towns in the northern part of the State, which hold their caucuses earlier went mostly for Roosevelt. By 6 o'clock, when returns had come in from the cities and larger towns, Mr. Taft showed a substantial gain, and by 8 o'clock the Roosevelt forces had lost all hope of victory.

Manchester went solidly for Mr. Taft, giving him ninety-eight delegates. Nashua, the home of Fred W. Estabrook, one of the National Republican Committee, who has led the Taft fight, gave a substantial majority of its delegates to Mr. Roosevelt.

Dover went for Mr. Taft, giving him twenty-two delegates. Berlin did not elect a single Roosevelt delegate; Keene elected twelve Taft and four Roosevelt men, and Portsmouth, where the Roosevelt forces have made their fight against the President on the question of abolition of the navy yard, which has been recommended by the Secretary of the Navy, was solid for Mr. Taft. Laconia elected six Taft and four Roosevelt men, and Franklin stood six for Mr. Roosevelt and four for Mr. Taft.

In Concord, the capital of the State, every ward but two went for Mr. Taft. The defeat of Mr. Roosevelt in New Hampshire is also a severe blow to the machine of Gov. Foss, which has been working tooth and nail for Mr. Roosevelt.

"TAFT ENFORCES LAW."
OHIOAN SPEAKS FOR HIM.

[BY A. P. NIGHT WIRE TO THE TIMES.]

SAN FRANCISCO, April 23.—Ralph D. Cole, former Representative from Ohio, spoke here tonight in support of President Taft.

"The only source of trouble for President Taft at this time," he said, "is his too rigid enforcement of the law. He was given the opportunity to make peace with Wall street. The only requirement was that he should fail to prosecute the steel trust.

"Taft may make mistakes in the exercise of his political power, as any man might, but he is perfection itself in the enforcement of the law."

INSTRUCT FOR ROOSEVELT.
KANSAS HOLDS PRIMARIES.

[BY A. P. NIGHT WIRE TO THE TIMES.]

TOPEKA (Kan.) April 23.—Primaries or conventions in thirteen Kansas counties today added a total of 155 to the list of delegates to the State convention instructed for Roosevelt. Complete returns up to date, including today's elections, give Roosevelt a total of 398 delegates and Taft ninety-two. There will be 896 delegates to sit in the State and 450 are necessary to control. Roosevelt, according to today's returns, has secured a majority of delegates to Fourth, Fifth and Eighth district conventions. The First District convention has instructed for Taft.

Theaters—Amusements—Entertainments.

THE AUDITORIUM—THEATER BEAUTIFUL. L. E. BEHYMER, MANAGER.

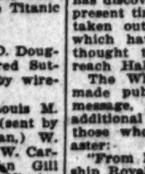

MADAME EMMA CALVE
ASSISTED BY
Galileo Gasparri, Dramatic Tenor; Brahm Van Den Bergh, Pianist.
SATURDAY MAT, April 27.
CAVALLERIA RUSTICANA
Santuzza.....Mme. Calve Turridu.....Sig. Gasparri
WITH RECITAL FIRST PART IN COSTUME.
SEATS NOW ON SALE AT THE AUDITORIUM BOX OFFICE ONLY.
Prices 75c, $1.00, $1.50, $2.00 and $2.50
Titanic Survivors Benefit Friday Afternoon, April 26, at the Auditorium.

NEW MISSION THEATER—San Gabriel Mats. Wednesday and Sat.
FIRST PERFORMANCE ON ANY STAGE, NEXT MONDAY NIGHT, APRIL 29.
The Mission Play
John S. McGroarty's impressive drama of the awakening of civilization in Southwestern America. 200 players in the cast.
SEATS NOW ON SALE AT BARTLETT'S MUSIC STORE, S. BROADWAY. 50c, 75c, $1

ELBERT HUBBARD—
Will lecture under the auspices of the Advertising Club of Los Angeles on
Modern Business Saturday Evening May 4th
at 8:15 p.m. at the Auditorium theater. Tickets on sale Monday, April 29th, at Auditorium box office. Prices $1.50, $1.00, 75c and 25c. Telephone your reservations to Secretary of Advertising Club, 324 Wilcox Bldg.

ADOLPHUS THEATER— MAIN STREET, NEAR THIRD. A2143, Main 2227.
The Birthplace of Joys. "MISS MANHATTAN" THE SHOW THAT CONQUERED THE "BLUES." THE BEST PRESCRIPTION FOR A GROUCH. LAUGHS, LAUGHS, MUSIC—AND GIRLS—20 STRIKING BEAUTIES. Matinee daily at 2 P.M. Evening shows at 7:30 and 9:15 P.M. 10c, 20c—ALWAYS. RESERVED SEATS AT 25c.

KINEMACOLOR THEATER— 833 SOUTH BROADWAY. Formerly Tally's.
EXCLUSIVE SHOWING OF KINEMACOLOR PICTURES IN COLOR.
WEEK'S PROGRAM.—Ceremonial Rites Amongst the Iroquois; Trip to Banff, Canada; State Departure from Delhi, new Durbar subject; Dirty Dick of Bishopsgate, Drama; English Garden Party and Fair; Meeting of Athletes.

Cawston OSTRICH FARM
See the famous Cawston Ostrich Feathers produced from egg to plume. Baby ostriches hatched daily. 8c. Pasadena cars—round trip tickets 25c, including admission, at P. E. station or city store, 313 So. Broadway.

LOS ANGELES OSTRICH FARM—
Opposite Eastlake Park. Established 1886. Baby ostriches hatched daily. 100 of finest birds in California on exhibition. Plumes, boas, fans, etc., etc., at producers' prices. Repair department. 25c car fare. Positively our only salesroom is at the farm.

Theaters—Amusements—Entertainments.

HAMBURGER'S MAJESTIC THEATER—
The Messrs. Shubert present for the first time here,
Louise Gunning in the swagger new musical play The Balkan Princess
Original New York cast and production. Nights and Saturday Matinee, 25c to $2.
Special MATINEE TODAY, 25c to $1.50.
BEGINNING NEXT SUNDAY NIGHT—SEATS ON SALE THURSDAY.
Geisea and Meehlman present the popular actress
Marjorie Rambeau and her own specially selected company in Israel Zangwill's great comedy drama success, "Merely Mary Ann"
Prices: Nights and Saturday Matinee 25c to $1. Matinee Wednesday 25c to $1.

MOROSCO'S BURBANK THEATER—
ALL THIS WEEK: MATINEES TOMORROW and SATURDAY. The Burbank stock company offers Chas. T. Dazey's New York success
THE STRANGER
First appearance of Muriel Starr—Every Burbank favorite in the cast.
NEXT WEEK'S GREAT OFFERING—FIRST TIME BY ANY STOCK COMPANY IN THE WORLD.
The Burbank stock company will present for the first time at popular prices Alexander Bisson's powerful drama of mother-love,
"MADAME X"
Seats for this important offering are now on sale. Regular Burbank prices.

BELASCO THEATER— Main Street, Between Third and Fourth. Matinees Tomorrow, Saturday and Sunday.
THE BELASCO COMPANY PRESENTS JAMES FORBES' COMEDY
THE COMMUTERS
First appearance of Alice Fleming lady; and Harry Mestayer of actual experience.
NEXT WEEK: Mary Mannering's biggest hit, "A MAN'S WORLD."

EXAMINER TITANIC SURVIVORS' BENEFIT
BIGGEST BENEFIT EVER GIVEN IN LOS ANGELES
In aid of the bereaved ones who have been rendered destitute by the Disaster.
Auditorium, Friday Afternoon, April 26, at 2
Madame Emma Calve
Louise Gunning & Co.
Blanche Bates
Muriel Starr
Princess Lazarovich
and a host of other famous stars.
Regular seat sale at 2 p.m. today.
Prices: $3, $2.50 and $1.00, at the Examiner office or the Auditorium box office.

MASON OPERA HOUSE— Broadway, Bet. First and Second. Charles Frohman, Klaw & Erlanger, Lessees. W. T. WYATT, Manager.
All Week. Only Matinee Saturday.
David Belasco Presents his Original Cast In Avery Hopwood's Farcical Romance
Blanche Bates
"Nobody's Widow"
PRICES: 50c to $2.00.
Next week, Matinees Wednesday and Saturday. WERBA & LUESCHER'S Fancy Viennese Comic Opera
"The Spring Maid"
With MIZZI HAJOS.
The Hungarian, and 94 others. Ballet and specialties. Prices 25c to $2.

GRAND OPERA HOUSE— HOME OF MUSICAL COMEDY. PRICES 10c, 20c, 30c.
See Armstrong's Baby Dolls Do the
Bare Foot Dance
2 Shows Nightly Matinee Today 10c-20c-30c

EMPRESS THEATER— 39TH CENTURY VAUDEVILLE. SPRING STREET, NEAR THIRD.
8 Big Features—A Great New Bill
The Wonder of the Age Eva Ray
McKenzie, Shannon & Co. Carl Randall Sen. Francis Murphy Mozetto and Others
Matinee Every Day at 2:30—10-20 and 30c—3 Shows Every Night.

BROADWAY, Between 6th and 7th—
Orpheum
THE STANDARD OF VAUDEVILLE. America's Finest Theatre. Fireproof.
CHARLES KELLOGG, The Nature Singer.
Fearless Cit DORA, Girl in the Golden Globe.
THE WITTAKERS, "Dick Whittington."
"EVERYWHERE," Symbolic Poet.
ANT BOWERS, Singing Comedian.
M'KAY & CANTWELL, "A Breeze from Broadway."
BERNARD & SCHARR, Pianist and Composer.
ORVILLE HARROLD, Greatest Baritone in Vaudeville.
Symphony orchestra, concerts 2 and 8 p.m. World's News in Motion Pictures. Every Night at 8, 10-25-50-75c; Boxes, $1; Matinees at 2 DAILY, 10-25-50c.

GRANDSTAND TICKETS—For The
Santa Monica Road Race
ON SALE WEDNESDAY MORNING, 9 O'CLOCK.
At Bartlett Music Co., 321-25 South Broadway.
The seats in NORTH GRANDSTAND give everyone an excellent view of the finish and of the START and FINISH, being located but 150 feet from them, and also giving a commanding view of the entire STRAIGHT-A-WAY course for 2 miles, including the famous Palisades turn, which is taken at 75 miles per hour. SCORE BOARD DIRECTLY OPPOSITE STAND, keeping everyone posted on all cars in race.
PRICES—$1, $1.50, $2. Boxes, $20 to $45.

PANTAGES BROADWAY VAUDEVILLE—10c-20c-30c
Zeb Zarrow's Big Comedy Pantomime
"ISLE OF JOY"
Joe Edmonds & Co. and the Girly-Girlies
"THE NAKED TRUTH"
OTHER BIG ACTS—Sure Thing—SIX OF THEM

SPRING STREET, Near Third— Fischer's Lyceum
Bargain Matinee Wednesday, all seats 10c.
FISCHER'S FOLLIES COMPANY "When Johnny Comes Marching Home"
Nights, 8:15; Mats. Wednesday (Bargain 25c) Saturday, Sunday. Soldiers, Sailors and Others Pretty Girls

GAMUT AUDITORIUM—
WEDNESDAY EVENING, APRIL 24, 8 O'CLOCK SHARP.
VIOLIN RECITAL BY
BESSIE IRENE CHAPIN
Assisted by ESTELLE HEARTT-DREYFUS, Contralto; MR. EMILE SOLOMON, Accompanist. Tickets 75c and $1. For sale at leading Music Stores.

Happening

Rowing.

OFFICIALS AT SWORDS POINTS

San Francisco Police Wi Bout With Hill.

Harbor Commissioner Quits When Near Jail.

Both Want to Be Boss of the Ferry Building.

[BY DIRECT WIRE TO THE TIMES.]

SAN FRANCISCO, April 23.—[Exclusive Dispatch.] A feud of long standing between Harbor Commissioner George M. Hill and the police of the harbor station reached an anticlimax, when today Hill came as near going to the City Jail under arrest as anyone would wish for without actually occupying a cell.

When Hill was threatened with a period of time among the drunks and petty thieves he retreated from his position as dictator of all things on, over and below the ferry building. As a result the city police are still maintaining order at the ferry and traffic is being regulated as required by the city ordinance.

Hill has always taken the ground that the Ferry building and it appurtenances are under the exclusive control of the State, and therefore, under the exclusive jurisdiction of the State Board of Harbor Commissioners. But long before Hill reached his present high estate the police department of the city had been doing its duty at the ferry and it seems likely that it will continue to do its duty there. But Hill is wrathy whenever the police are mentioned.

He was especially wrathy yesterday when Superintendent MacLean of the construction department of the Harbor Commission went to him and reported that Policeman Charles E. Mann had complained because MacLean was in the habit of allowing the State automobile to stand in front of the Ferry building for hours, causing blockades and otherwise interfering with the progress of persons and vehicles thereabouts. Hill gives out of his attention to State property matters, and he went down stairs into the street and sought out Policeman Mann.

"I want you to understand that if MacLean sees fit to leave his automobile in front of the Ferry building, it is none of your business. All this is the property of the State of California, and you city policemen are hers only on my sufferance. And if you get fresh around here, I'll chase you all off the Ferry property."

Just then Sergeant Moriarity happened along and Hill turned his scorn on the city police upon the head of the sergeant. Moriarity told him that the city police would continue to do its duty and that even Hill could not be allowed to obstruct the discharge of that duty.

Hill looked as if he were about to have an epileptic fit, and he screamed:

"Now all you city policemen get off the State property, and get off quick as you can. You have no right here. If you don't get away at once I'll call the State police and have you all arrested."

"You and the State police mind your own business or I'll arrest all of you and throw you into cells just as soon as you do any act that interferes with the police and discharge of police duty," was Moriarity's reply.

And Hill turned on his heel and went upstairs to his office.

RAID TO "BOOK TRUST."

San Francisco Educator Says State Council Is Playing Into Hand of Alleged Monopoly.

[BY A. P. NIGHT WIRE TO THE TIMES.]

SACRAMENTO, April 23. — Dr. Frederick Burk, president of the San Francisco State Normal, member of the State Book Committee and member of the State Board of Education, declared today that the proposed initiative amendment to the Constitution, recently launched by the State Council of Education, composed mostly of teachers of Los Angeles, is without doubt the instrument of the book trust. In the amendment, which proposed free text-books for the elementary schools, Burk declared, "if this amendment is jammed through," said Burk, "it will mean that more books must be purchased, because every county board and every city board will have the power to select its own series.

"It would mean, in short, that the boards of education and teachers in every county would be at the mercy of the book agents.

"The Council of Education amendment was approved by a vote of 28 to 1, and there is no doubt that it will be packed in the interest of the book trust."

TAFT INDORSED.

Pima County Republicans Quote Message of Roosevelt in Praise of the President.

[BY DIRECT WIRE TO THE TIMES.]

TUCSON (Ariz.) April 23.—[Exclusive Dispatch.] At a meeting of the Taft Club of Pima county, resolutions were adopted unanimously indorsing the renomination of President Taft and pledging the best efforts of the club to the election of delegates to the Chicago convention instructed to vote the insertion instructed to vote the insertion in the national platform of the recall of the judiciary, the recall of judicial decisions, or the recall of the unwritten law limiting a decision of the Executive to the two terms in the White House.

The resolutions include Col. Roosevelt, words praising President Taft for his honest laboring man, feel that a peculiar sense Mr. Taft will be representative because of the very charges that he has the same scorn for the methods and that he has for the methods of personal violence from which the unqualified and lofty character of the wealthiest and most powerful corporations. Broad and his sympathies are, there is in the slightest tinge of weakness or consideration of personal safety could make him any more than of fear for his personal safety could make him a hair's breadth from the course which he regards as right and for the interest of the whole people."

...ments—Entertainments.

MAJESTIC THEATER— Broadway Near 8th
...ert present for the first time here
The Balkan Princess
...Nights and Saturday Matinee...

...NIGHT—SEATS ON SALE TOMORROW
...man present the popular actress
"Merely Mary Ann"
...specially selected ... Israel Zangwill's ... drama success.
...25c to $1. Matinee Wednesday...

...NK THEATER—
...TOMORROW and SATURDAY ... Dazey's New York Success
STRANGER
...Burbank favorite in the cast.
...FIRST TIME BY ANY STOCK COMPANY ... THE WORLD ... present for the first time at popular prices ... of mother-love
MADAME X"
...are now on sale. Regular Burbank prices.

...R— Main Street, Between Third and Fourth ... Matinee Tomorrow, Saturday and Sunday
...PRESENTS JAMES FORBES' COMEDY SUCCESS
...RS
First appearance of Alice John... ing lady; and Harry Mestayer... of actual excellence.
...biggest hit, "A MAN'S WORLD."

...C SURVIVORS' BENEFIT
...T EVER GIVEN IN LOS ANGELES.
...who have been rendered destitute by the ... Disaster.
...Afternoon, April 26, at 1:15
Emma Calve
...unning & Co
...he Bates
...el Starr
...Lazarovich
...of other famous stars.
...sale at 2 p.m. today.
...Examiner office or the Auditorium Box Office.

...USE— Charles Frohman, Klaw & Erlanger, Lessees. W. T. WYATT, Manager.
...Only Matinee Saturday.
Blanche Bates
...Sherwood's Farcical Romance
...Nobody's Widow"
MATINEE SATURDAY

...week, Matinees Wednesday and Saturday
WERBA & LUESCHER'S Saucy Viennese Comic Opera
Spring Maid"
with MIZZI HAJOS
...and 84 others, ballet and special orchestra. Prices 50c to $2.

...USE— HOME OF MUSICAL COMEDY FIRST AND ...
...'s Baby Dolls Do the
Bare Foot Dance
Nightly Today 10c-20c-30c

20TH CENTURY VAUDEVILLE SPRING STREET, NEAR FOURTH
...—A Great New Bill
McKenzie, Shannon & Co.
Carl Randall
Sen. Francis Murphy
Mozetto and Others
...-20 and 30c—3 Shows Every Night.

...6th and 7th— THE STANDARD OF VAUDEVILLE America's Finest Theater—Absolutely Fireproof.
"EVERYWIFE." Symbolic Play in 4 Acts.
ART BOWEN, Singing Cartoonist.
M'KAY & CANTWELL, "A Breeze from Broadway."
BERNARD & BUTLER, Pianist and Comedienne.
ORVILLE STAMM, Greatest Developed Man.
...World's News in Motion Views.
...8 p.m. ... Matinees at 2 DAILY, 10-25-50c; Boxes...

...TS—For The
...ica Road Race
...Y MORNING, 9 O'CLOCK.
...221-23 South Broadway.

...VAUDEVILLE—10c-20c-30c
...y Comedy Pantomime
...OF JOY"
...and the Girly-Girlies
...ED TRUTH"
...e Thing—SIX OF THE...

...Third— Phones: ...
...Lyceum...
...nny Comes ... Soldiers, ... and guns ... Pretty Girls
...y Home"
...Saturday, Sunday ...

...APRIL 24, 8 O'CLOCK SHARP
...RECITAL BY
...ENE CHAPIN
...Contralto; MR. ROLLIN ... at leading Music Stores.

...Francisco Police Win Bout With Hill.

...Commissioner Quits When Near Jail.

...Want to Be Boss of the Ferry Building.

[BY DIRECT WIRE TO THE TIMES.]

SAN FRANCISCO, April 23.—[Exclusive Dispatch.] A feud of long standing between Harbor Commissioner George M. Hill and the police of the harbor station reached an anti-climax when today Hill came as near to the City Jail under arrest as ... would wish for without actually ... a cell.

... Hill was threatened with a ... of time among the drunks and ... thieves he retreated from his ... as dictator of all things on, ... below the ferry building. ... the city police are still ... order at the ferry and ... being regulated as required ... city ordinance.

... has always taken the ground ... the Ferry building and it appears ... are under the exclusive ... of the State, and therefore, ... the exclusive jurisdiction of ... State Board of Harbor Commissioners. But long before Hill reached ... present high estate the police ... of the city had been doing ... duty at the ferry and it seems ... it will continue to do its ... duty. But Hill is wrathy whenever the police are mentioned.

... was especially wrathy yesterday when Superintendent MacLean of the construction department of the ... Commission went to him and ... that Policeman Charles E. ... had complained because MacLean ... is the habit of allowing ... automobile to stand in front ... the Ferry building for hours, causing ... blockades and otherwise interfering with the progress of persons ... whereabouts. Hill gives ... of his attention to State property ... and he went down stairs into ... street and sought out Policeman ...

"I want you to understand that if ... sees fit to leave his automobile ... in front of the Ferry building, ... none of your business. All this ... property of the State of California, and you city policemen are ... only on my sufferance. And if ... get fresh around here, I'll chase ... all of the Ferry property."

... then Sergeant Moriarity happened ... along and Hill turned his scorn ... the city police upon the head of ... sergeant. Moriarity told him ... the city police would continue ... to do duty and that even Hill ... would not be allowed to obstruct the ... of that duty.

... bristled as if he were about ... to have an epileptic fit, and he ...

"For all you city policemen get ... the State property, and get off ... as you can. You have no ... here. If you don't get away ... I'll call the State police and ... you all arrested."

"You and the State police mind ... your own business or I'll arrest all ... of you and throw you into cells just ... as soon as you do any act that interferes with the police and discharge ... of their duty," was Moriarity's reply.

... Hill turned on his heel and ... went upstairs to his office.

... "BOOK TRUST."

... Francisco Educator Says State ... is Playing Into Hand of ... Monopoly.

[BY A. P. NIGHT WIRE TO THE TIMES.]

SACRAMENTO, April 23.—Dr. ... Burk, president of the San ... State Normal, member of ... State Book Committee and member of the State Board of Education, ... today that the proposed initiative amendment to the Constitution, ... launched by the State Council ... of Education, composed mostly of ... teachers of Los Angeles, is without ... the instrument of the book trust ... for the purpose of defeating the Shanahan amendment, which proposed free ... textbooks for the elementary schools.

"This amendment is jammed ... said Burk, "it will mean ... that more books must be purchased, ... that every county board and every ... board will have the power to select ... its own series.

"... a man, in short, that the ... boards of education and teachers in ... the county would be at the mercy ... of the book agents.

"The Council of Education amendment was approved by a vote of 28 ... and there is no doubt that it ... was drafted in the interest of the book ..."

... INDORSED.

... County Republicans Quote ... Message of Roosevelt in Praise of ...

[BY ... NIGHT WIRE TO THE TIMES.]

... (Ariz.) April 23.—[Exclusive Dispatch.] At a meeting of the ... of Pima county, resolutions ... adopted unanimously indorsing ... administration of President Taft ... pledging the best efforts of the ... to the election of delegates to ... the convention instructed to ... oppose the insertion in the national ... platform of the recall of the judiciary, ... the recall of judicial decisions, or the ... of the unwritten law limiting a ... President to the two terms in ... the House.

The resolutions include Col. Roosevelt's ... praising President Taft ... "The honest wage-worker, the ... laboring man, feel that ... Mr. Taft will be ... because of the very ... he has the same scorn for ... that he has for the ... and that he would front ... of personal violence from ... the unquailing and lofty ... that he would front the ... anger of the wealthiest and ... corporations. Broad ... sympathies are, there is in ... the slightest tinge of weakness ... consideration of personal ... any more than of fear for his ... safety could make him ... a hair's breadth from the ... regards as right and ... of the whole people."

Happenings on the Pacific Slope.

ASKS WRIT OF MANDATE.

State Supreme Court Asked to Pass Upon Rights of Cities to Control Weights and Measures.

[BY A. P. NIGHT WIRE TO THE TIMES.]

SAN FRANCISCO, April 23.—M. P. Scott, Deputy Inspector of Weights and Measures in San Francisco, filed an application today for a writ of mandate, which, if granted by the Supreme Court, will establish the right of California cities to regulate the inspection of weights and measures, regardless of the recently-enacted constitutional amendment allowing the State to enact laws covering this subject. Scott asks that he be paid six months' back salary which has fallen into arrears since the constitutionality of the local weights and measures ordinance was attacked by James Donnelly, a butcher.

An order, later made permanent, was granted Donnelly by Judge Murasky, restraining the bureau of weights and measures from inspecting his shop. The order was granted on the ground that the constitutional amendment invalidated the local ordinance. The bureau appealed to the Supreme Court, but no decision has been given.

SANTA ROSA VICTIM SUES.

Santa Barbara Woman Asks Heavy Damages for Injuries Charged to Wreck at Surf.

[BY DIRECT WIRE TO THE TIMES.]

SAN FRANCISCO, April 23.—[Exclusive Dispatch.] Mrs. M. McAfee of Santa Barbara today filed in the Superior Court an action for damages in the amount of $80,100 for injuries received in the wreck of the steamship Santa Rosa at Surf on July 7, 1911. Mrs. AcAfee asks for $40,000 actual damages, $40,000 exemplary damages and $100 for the cost of medical attention received.

Mrs. McAfee sets forth in her bill that when the Santa Rosa struck the reef she was put aboard a little raft that was sent adrift and that she was swept from the raft into the open sea. She sets forth that she cannot swim and that she drifted about for a period of time and then was cast on the rocks along the shore.

As a result of her experiences, Mrs. McAfee says, she has suffered permanent injuries, due to the neglect and carelessness of the Pacific Coast Steamship Company, and the officers and crew of the Santa Rosa.

COURT CLOSES ORPHANAGE.

Crusade Against Certain Maternity Houses in San Francisco Brings Results After Evidence.

[BY DIRECT WIRE TO THE TIMES.]

SAN FRANCISCO, April 23.—[Exclusive Dispatch.] The State Board of Charities, directed by Rabbi Martin A. Meyer, president and W. A. Gates, secretary, has begun a crusade against maternity houses that maltreat children.

Under authority of an order secured from Superior Judge George Buck of San Mateo county, the doors of the so-called Orphanage conducted by Mrs. Bertha Juilly at Lomita Park, was closed today.

It is charged that the officers of the society found young children in this place dirty, unfed and in utter misery. The action was taken under the recently enacted law, which gives the State control over all orphanages.

Rabbi Meyer testified before Judge Buck, who presides over the Juvenile Court of San Mateo county, that the twenty-four children in the place were unfed, dirty and without discipline; that the children do not know their last names, and that those that were old enough to attend a neighboring school adopted the name Juilly.

After hearing the testimony of a number of witnesses, Judge Buck ordered the place be closed and the children be turned over to the State Board of Charities for protection.

CURDLED MILK FOR BABES.

That Is What Infants Got in a Portland "Home," According to the Health Officer.

[BY DIRECT WIRE TO THE TIMES.]

PORTLAND (Or.) April 22.—[Exclusive Dispatch.] Further investigation of the private baby home conducted by Mrs. I. E. Miller, in a fashionable residence district of Portland, has revealed shocking conditions. Four youngsters, each less than a year old, were found in a state of extreme neglect. In several instances curdled milk was found in their bottles and the nurses at the County Hospital, to which they were removed, declare that the lack of care was manifested by sores in the mouth and on other parts of the bodies of the infants. One is not expected to live.

The house, when inspected by Health Officer White, was found to be in the last degree of filth and disorder. Mrs. Miller is upward of 60 years of age and says she has at times had seven and eight infants under her charge.

The place has been under surveillance some time and further developments are expected.

ON PRISON REFORM. ADDRESS BY A WOMAN.

[BY A. P. NIGHT WIRE TO THE TIMES.]

PHOENIX, (Ariz.) April 22.—The Arizona legislature extended a formal invitation today to Miss Kate Barnard, state commissioner of charities of Oklahoma, to address it on the subject of prison reform. Miss Barnard reached Phoenix today after having attended yesterday as a guest of Gov. Hunt, the first musicale ever given at the state penitentiary by convict talent.

UNIVERSAL CALENDAR. A CONVICT'S INVENTION

[BY A. P. NIGHT WIRE TO THE TIMES.]

SAN FRANCISCO, April 22.—Under sentence to Folsom penitentiary for seven years, James P. West has spent the last four years in perfecting what he calls a "universal adjustable calendar," by which it is possible on one piece of pastboard to tell the day of the week for any given date backwards or forwards over a period of 150 years. William T. Day, prison commissioner, brought the calendar to San Francisco today that it might be patented in West's name.

NEVADA RATE CASE. REHEARING IN WASHINGTON.

[BY A. P. NIGHT WIRE TO THE TIMES.]

CARSON (Nev.) April 22.—The State Railroad Commissioners were ordered today to appear before the Interstate Commerce Commission in Washington on May 8, when the Nevada rate case will come up for a rehearing. The Nevada commissioners will argue the question of the reasonableness of the cut rates submitted by them to the Interstate Com-

FIVE WOMEN AGAINST HIM.

Alleged Modern Bluebeard Arrested at Portland, Or., Said to Have Set New Bigamy Record.

[BY DIRECT WIRE TO THE TIMES.]

PORTLAND (Or.) April 23.—[Exclusive Dispatch.] Five women who claim to be the victims of the wiles of George E. Carr, alias George Temple and Jeffrey Carr, will appear against the modern Bluebeard when he is placed on trial in Spokane. Carr was arrested this morning in Portland after a search of nearly a year on a bigamy charge, touching the principal cities west of the Mississippi.

The victims of Carr's woolngs are said to range from the poorer class to Ernestine Levert, daughter of a millionaire sugar merchant of Baton Rouge, La. He met the girl on her father's plantation and when the match met with parental objections, the couple fled and were married.

His only legal marriage, the police say, was performed in 1904, at Lanesboro, Minn., when he married Maude Lafferty. Ruth Allen, daughter of a Colfax (Wash.) farmer, is another alleged victim. Carr is charged with having three wives in Spokane, maintaining three separate households.

ROADS OFFER COMPROMISE.

Submit Proposal to Shippers at Spokane as Basis of Settling Long-Standing Rate Case.

[BY A. P. NIGHT WIRE TO THE TIMES.]

SPOKANE (Wash.) April 23.—In an effort to come to an agreement with the shippers on rates, pending the rehearing next October of the Spokane rate case by the United States Supreme Court, representatives of all trans-continental railroads operating in the Northwest offered today a series of compromise tariffs lower than the rates now in effect, but higher than the rates found reasonable by the Interstate Commerce Commission in its tentative decision of 1910.

The shippers have made no answer to the offer yet. The Interstate Commerce Commission will hold a hearing May 3 on the proposal to install the rates found reasonable in the tentative decision of 1910.

It is said the rates proposed today are based on the rates found reasonable in the Utah rate case. The rates proposed would average from 5 to 8 per cent. higher than the rates of the tentative decision of 1910 from New York points: 8 per cent. higher from Chicago points and 4 per cent. higher from St. Paul and Mississippi River points.

HIS MEMORY RETURNS.

Boise Man Who Strangely Disappeared Six Weeks Ago Again With His Family.

[BY DIRECT WIRE TO THE TIMES.]

BOISE (Idaho) April 23.—[Exclusive Dispatch.] Almost as silently and mysteriously as he left home six weeks ago last Saturday, L. D. Blackwell of South Boise, returned yesterday, surprising his wife and children, who had begun to mourn him as dead, having received no word from him since his departure.

Blackwell tells a strange story of a lapse of memory, which extended over almost the entire period since his sudden disappearance. He says that only a few days ago he came to himself in a San Francisco hospital, where he learned he had been a patient for several days, having been picked up by officers while wandering aimlessly about the streets.

Six weeks ago last Saturday morning, according to Blackwell, he left home for his work in this city, and remembers cleaning one office, after which he went out on the streets and from that day until he regained his senses in San Francisco, he does not remember where he went or how he lived, or the manner in which he traveled. He declares that he had no object in leaving home, and had never given a thought to going away previous to taking his trip.

GIANT DRYDOCK PLANNED. TO LEAD WORLD IN SIZE.

[BY A. P. DAY WIRE TO THE TIMES.]

SAN FRANCISCO, April 23.—San Francisco is soon to have the largest drydock in the world, a cradle 1250 feet in length. Charles M. Schwab, president of the Bethlehem Steel Company, of which the Union Iron Works of San Francisco is a subsidiary corporation, is scheduled to arrive here Thursday to complete the final arrangements. In anticipation of the Panama Canal trade, it is said Mr. Schwab favors the construction of a dock capable of handling modern liners and battleships of the Dreadnought type. According to the published reports, the new dock will be constructed in Hunter's Point, near the Union Iron Works, and is to be equipped with a caisson which will divide the dock into two smaller ones, each capable of floating a vessel 500 feet in length. The caisson could be removed, permitting the entrance of a vessel longer than any now afloat.

TO BEAT LOAN SHARKS. CITY CHANGES PAY DAY.

[BY A. P. DAY WIRE TO THE TIMES.]

SAN FRANCISCO, April 23.—For the purpose of abolishing the so-called "loan shark evil," the city of San Francisco will pay its employees every fortnight instead of once a month as at present, if the recommendation of the committee on efficiency and civil service to the Board of Supervisors is carried out. It was shown that the charter provides for the issue of receipts which may be taken by municipal employees, payment to be made by check to any assignee the employee may designate. Heads of the various city departments have concurred with the committee of the Board of Supervisors which made the recommendation for a change from monthly to semi-monthly pay days.

SUIT FITS HIM TOO WELL. SURF BATHER IS ARRESTED.

[BY A. P. DAY WIRE TO THE TIMES.]

SAN FRANCISCO, April 23.—Louis Vincent, a surf enthusiast, constructed a bathing-suit for himself that fitted him so perfectly that he was arrested for disturbing the peace and he was forced to borrow a pocket knife from the arresting officer to remove the garment. Vincent is something of a habit-maker but he didn't figure on shrinkage. The bathing-suit was loose enough at first to suggest a pannier effect. But after an hour in the water, a shoe-horn would have been of no avail in removing the garment. Beach Patrolman Dolan placed him under arrest. Vincent attempted to evade arrest by remaining in the surf but the policeman rode his horse into the water and dragged the bather to shore.

FIGHT ROUGH AND TUMBLE.

Meeting of Industrial Workers at Seattle Enlivened by Smashing of Heads and Furniture.

[BY A. P. DAY WIRE TO THE TIMES.]

SEATTLE (Wash.) April 23.—A meeting that was to have been a peace conference between the "radical" and "conservative" factions of the Industrial Workers of the World, ended in a free-for-all fight in the I.W.W. hall last night. The "radicals" complained of the failure of the 'longshoremen's strike yesterday and advocated extreme violence to bring about a general walkout. The "conservatives" were for peace and demonstrated its efficacy by beginning to trounce the radicals. Chairs, tables and a stepladder were wielded with good effect; but the 250 men were so closely jammed in the hall that no serious damage resulted.

The conflict was witnessed by two city detectives who peered through a window until the battle waned, when they entered the room. A general exodus followed. No arrests were made.

"CALLED;" FACES RECALL.

Preacher-Mayor of Town in Washington Plays for Favor of Ruffianly Union Element.

[BY DIRECT WIRE TO THE TIMES.]

HOQUIAM (Wash.) April 23.—[Exclusive Dispatch.] "Called by God to save Hoquiam from sin," Mayor Harry Ferguson, a former pastor of the Baptist Church, faces a recall election for which a date will be set by the City Commission tomorrow.

Ferguson is being recalled because he did not countenance the work of the citizens' police in handling the I.W.W. movement in this city. He went further by denouncing the members of the special police and terming their actions barbarous.

The path of the chief executive of Hoquiam has during the past few months been anything but a rosy one. First, Ferguson offended organized labor and it sought to recall him, securing a goodly 200 names to its petition. Next, he stepped to the side of labor and those he offended secured the petitions started last October and as a result have secured sufficient signatures to warrant the calling of an election.

Ferguson still sticks to the belief that he was "called by the Lord" and that he will be not forsaken at the recall election.

HENEY SUING FOR LIBEL.

Depositions Will Be Taken in Action Started by Graft Prosecutor Against W. H. Crocker.

[BY A. P. NIGHT WIRE TO THE TIMES.]

SAN FRANCISCO, April 23.—Arrangements were perfected today for the taking of depositions in the $250,000 libel suit brought by Francis J. Heney, the graft prosecutor, against William H. Crocker. The case will be heard in the New York State Supreme Court, and it is understood the testimony will review the entire graft prosecution, which Mr. Crocker in an open letter characterized as "passionate, vengeful and criminal."

Depositions will be taken in secret here before E. H. Heacock, former Commissioner in Chancery, and will only be unsealed by the New York court.

THREE YEARS FOR CONBOY.

Former Police Captain in San Francisco Receives Sentence for Killing Bernard Lagan.

[BY A. P. DAY WIRE TO THE TIMES.]

SAN FRANCISCO, April 23.—Former Police Captain Michael Joseph Conboy was sentenced today to three years in the penitentiary for having killed Bernard Lagan, June 23, 1909. Conboy was tried five times, having secured rehearings on technicalities after previous convictions. Judge Sargent, sitting for Judge Dunne, pronounced sentence.

Conboy's daughter, Miss Nina Conboy, who was almost constantly in attendance in the five trials, was by her father's side when the sentence was read. Attorneys for Conboy made last appeal for probation before the decision of the court was announced.

Conboy held the rank of police captain when he shot Lagan, a San Francisco youth, whom, he later declared, in offering his defense, he had mistaken for a pickpocket. Conboy had been on the San Francisco police force about twenty-five years.

BOAT LIBELED BY CREW. MEN SEEK THEIR WAGES.

[BY A. P. DAY WIRE TO THE TIMES.]

SAN FRANCISCO, April 23.—Members of the crew of the schooner Americana, which arrived here April 10 from Newcastle, Australia, are seeking an attachment against the vessel in the United States District Court, in a suit to recover $6164 in wages which they claim is due. Two mates, four seamen and a cabin boy have brought the action. They claim that they were forced to live on reduced rations after leaving Newcastle on December 4, 1911, and that under the law of the sea they are entitled to increased pay in the aggregate amount named. Capt. Benson, skipper of the Americana, was shot at sea by a Japanese cook during the voyage to this port.

WRECK HUNTERS ARE SAFE. ARE NOT LOST ON COAST.

[BY A. P. DAY WIRE TO THE TIMES.]

SAN FRANCISCO, April 23.—Fears that George and H. G. Keppa, father and son, and John Roach were lost on the Humboldt coast were allayed today by a letter from the missing men received by Ferris Keppa here. The three men went in a launch to the scene of the wreck of the steamship St. Paul, near Point Gorda. Roach is a diver and intended to seek treasure on the St. Paul. They were last seen April 7. The letter received today said the three men were cruising between Needle Rock and Stewart's Point.

BANK STOCK IS PROPERTY. SUPERIOR COURT REVERSED.

[BY A. P. NIGHT WIRE TO THE TIMES.]

SACRAMENTO, April 23.—In the case of the People vs. the California Safe Deposit and Trust Company, and Arthur Crane, petitioner, and appellant, and Frank J. Symmes, receiver and respondent, the Third District Court of Appeals today reversed the Superior Court of San Francisco in its ruling which prevented Crane's name from being placed upon the books of the corporation as a stockholder. Associate Justice Hart, in writing the opinion, declared that stock is property, no matter whether the company is defunct or not.

In the Dressy Circle

our selection in Spring fabrics are much admired, as are also our methods of fitting and styling a garment so as to give it that air of distinction which now characterizes all our Clothes. If you have not yet had a Suit made by us, you have a surprising treat in store for yourself as soon as we get the first order.

Shields & Orr
Importers
201-205 Delta Building
426 S. Spring st.

SLOPE BRIEFS.

Will Deliver Baccalaureate.

BERKELEY (Cal.) April 23.—[By A. P. Day Wire.] Commencement exercises in the University of California will be held May 15, according to an announcement made yesterday. The attendant exercises will commence May 10. The Rev. William Horace Day of Los Angeles will deliver the baccalaureate sermon May 12.

Will Control Amateurs.

SAN FRANCISCO, April 3.—[By A. P. Day Wire.] Steps will be taken by the San Francisco Board of Supervisors to regulate amateur wireless telegraph operations in view of the confusion that resulted from interruptions following the wreck of the steamship Titanic. A committee was appointed to draft a resolution to check the indiscrimination of "sparking" now indulged in by amateurs.

Actor Receives Sentence.

STOCKTON (Cal.) April 23.—[By A. P. Night Wire.] Edward Cole, aged 18 years, formerly a member of a Chicago theatrical company, pleaded guilty to a charge of burglary before Judge C. W. Norton this morning and was sentenced to serve three years in Folsom Prison. His companion, William Hoin, who assisted in the burglary, was sent to San Quentin Prison for three years.

Sets Murder Trial Date.

STOCKTON, April 23.—[By A. P. Day Wire.] Zollie Clements, charged with the murder of William H. Newman, to which he confessed following his arrest in Sacramento but subsequently repudiated, entered a plea of not guilty this morning in Judge C. W. Norton's court. His attorney asked that the trial be delayed as long as possible as it would take considerable time to collect evidence and shape the defense. When Judge Norton suggested June 4, the attorney interposed an objection, but was overruled and the case set for that date.

Switchman Fatally Hurt.

STOCKTON (Cal.) April 23.—[By A. P. Night Wire.] William Durand, a switchman employed by the Western Pacific Railway Company, fell from a box car this morning in the local yards of the company and sustained injuries from which he later died in a hospital. Durand was standing on top of a box car when an engine bumped into it, the jar throwing the switchman under the wheels. Both arms and legs were cut off. He resided in this city and is survived by a widow and two children.

AFTER LONG SUFFERING

These Two Women's Health Restored by Lydia E. Pinkham's Vegetable Compound—Read Their Own Statements.

Cheneyville, La.—"Some time ago when in poor health, suffering from feminine ills, I began to take Lydia E. Pinkham's Vegetable Compound and Liver Pills. I soon felt better and gained in strength and flesh. A gradual improvement continued as I took the Compound, and from 120 pounds I now weigh 155, and feel that my life has been prolonged.

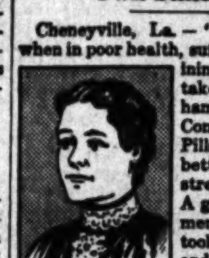

"I deeply regret that I did not know of your medicine long before I did. Friends often speak of the wonderful change in my health, and I tell them that your medicine did it."—Mrs. J. W. STANLEY, Cheneyville, La.

Distressing Case of Mrs. M. Gary.

Chicago, Ill.—"I have used Lydia E. Pinkham's Vegetable Compound for backache and it has certainly made a new woman of me. After my first baby was born I was left a perfect wreck. I was so weak I could hardly do my household duties and suffered with an awful backache. But since I have used your Compound the pains in my back have left me and I am strong again.

"My mother used it also through Change of Life and speaks very highly of it. You can use this letter any way you wish. I think it is only fair for one who has suffered as much as I, to let others know of your great remedy."—Mrs. M. GARY, 2958 N. Ridgeway Ave., Chicago, Ill.

THIS Is That Wonderful $25 Tailored Suit

—That's created more enthusiasm than any $25 suit we've ever had.

—You can tell at first glance that it's a different suit—There are so many little extra touches that are usually found only on tailored-to-order garments.

—The quality of materials appeals to you instantly and the workmanship is correspondingly superior.

—All-wool serge in navy blue and black—lining of Skinner's satin; skirt cut in high-waisted effect.

—Shields, inside pocket and shape-retaining front are features of the perfectly tailored coat.

—We might truly call this "the suit that sells itself."

—It is a noticeable fact that this $25 suit fits with practically no alteration, excepting in length of skirt, or sleeves.

—We ask you to come and see this splendid suit before buying—you, too, will be enthusiastic.

ARTHUR LETTS
Broadway Department Store
HOME 10571. BDWY. 4944. BROADWAY COR. 4TH. LOS ANGELES

Without Warning

SPRING STREET BUILDING OCCUPIED BY LARGE CLOTHING AND FURNISHING GOODS MERCHANTS SOLD—SKY SCRAPER TO BE ERECTED.

The building at the northeast corner of Sixth and Spring streets, occupied by the Monroe-Davis-Herington Co., has been sold by order of the court.

The transfer of this property terminates the lease of these large clothiers without notice and puts them on the anxious seat. The new owners will erect a skyscraper and as a result there is great excitement in the clothing store to know how to reduce their heavy stocks in time.

Hundreds of carloads of new spring suits and men's furnishings were just received for the summer trade, and, in order to immediately place themselves in position to vacate at once, they have decided to sacrifice everything regardless of original prices.

Expecting to remain there indefinitely, the Monroe-Davis Herington Co. stocked heavily, and now must sacrifice everything in the next ten days.

Mr. Herington, senior member of the firm, said: "We have done everything possible to meet the emergency and consequently have heavily underpriced every garment and article of men's furnishings to make a quick clean-up.

"Among our new spring stock is included Sample Suits brought in by our wholesale department traveling men, which will go at $10, barely cost of material alone. All regular suit prices are cut to 50 per cent. and more.

"We hope in this way to dispose of our tremendous stock in 10 days.

"We can find no suitable store vacant to move into and the situation which faces us is mighty serious."

A glance through the big store revealed the following astonishing prices:

Men's $15 suits and overcoats, $5.45; the $18 ones at $6.85; good $25 values at $8.75 and $27.50 values for $9.65.

Boys' $2.50 suits, 98c; $4.50 suits, $1.65; $5.00 suits, $2.35; sweater coats, $1.00 values at 49c; $2 values at 98c; $3 values, $1.50; $4.00 values, $1.95, and $5.00 values, $2.35. Then there are $2 and $3 hats at 95c, and $3.50 and $4.00 hats, $1.75.

Fine underwear in 39c, 50c and 60c grade, 23c; $1.00 and $1.25 values at 49c, and 1.50 values at 69c. Ties are on sale in 25c, 35c, 50c values for 15c, 60c and 75c ties, 19c.

Men's work shirts, 75c values, 39c; while $2 fine shirts in madras, percals, etc., are 85c. Then, too, 15c, 20c and 25c hosiery is 8 1-3c. Men's pants, $3 values, $1.45; $5.00 values, $2.35. The $2 union suits are 98c; $3.00 grades $1.25; $1.00 night shirts for 49c; $2 night shirts and pajamas, 98c; $3.50 grades, $1.85; handkerchiefs, branded and marked 12½c by the manufacturer, 5c, and 25c white-foot hose, 8 1-3c; 33 1-3c, 12½c; 50c caps, 19c.

These are only a few of the thousands of bargains in the big store at Sixth and Spring streets.

For 5c
12½c Handkerchiefs.
12½c Rubber Collars.
15c Arm Bands.
15c Silk Bow Ties.

For 15c
25c Mercerized Silk Hose.
25c Wool Hose.
25c Wash Ties.
25c Silk Ties.
25c Boston Garters.
25c Pad Garters.

For 19c
35cAthletic Mesh Underwear.
50c Neckwear.
35c Balbriggan Underwear.
35c Suspenders.
50c Silk Hose.
50c Lisle Hose.
50c Cashmere Hose.

For 8 1-3c
20c White Foot Hose.
20c Hose in Black, Tan and Colors.
20c Linene Handkerchiefs.
20c Garters.

For 29c
75c Shirts, new spring patterns.
50c Balbriggan Underwear.
50c Porosknit Underwear.
50c Work Gloves.

For 39c
75c Spring Needle Ribbed Underwear.
75c Balbriggan, double seat, strap back Underwear.
60c Work Shirts.
75c Dress Gloves.

For 25c
50c and 75c Ties—latest knit, wash and tubular.
50c Suspenders.
50c Underwear.
75c and 50c pure thread Silk Hose, all colors.

For 49c
$1 Shirts, cuffs attached or detached.
$1 Wool Underwear.
$1 Mesh Union Suits.
$1 Heavy Ribbed Underwear.

For 95c
$2 Wool Underwear.
$2 Ribbed Union Suits.
$2 Dress Shirts.
$2 Pongee Shirts.

For 69c
$1.50 Union Suits, Genuine Cooper Spring Needle Underwear.
$1.25 and $1.50 Shirts, with cuffs attached or detached, and detached soft collars; plain or striped effects.

Monroe-Davis-Herington
WHOLESALE CLOTHING.
Retail Dept. Sixth and Spring Streets.

Chinese Herb and Drug Co.
Chinese Herbs a Specialty.

The only store in this State dispensing Chinese and American Herbs in accordance with the State Law. Registered Pharmacists always in attendance.

Herbs Prepared for—
Asthma. Skin Diseases.
Bladder Troubles. Throat Trouble.
Heart Troubles. Lung Trouble.
Liver Troubles. Diabetes.
Stomach Troubles. Bright's Disease.
Nervousness. Headache.
Indigestion. Insomnia.
Constipation. Dizziness.
Catarrh. Rectal Diseases.
Impure Blood. Poor Circulation.
Rheumatism. Female Complaints.

Chronic sufferers are especially requested to call or write.
Best results at least cost.
Every day's delay means one more day of needless suffering.
Write or call at once—Today.
Consultation by mail or at store FREE.
Open from 9 a.m. to 8 p.m.

CHINESE HERB & DRUG CO.
819 SO. HILL ST., Los Angeles, Cal.
Phones: Main 8128; F-3917.

San Jacinto
the land without One Objectionable Feature.

CAN YOU USE AT 6% ON CITY IMPROVED
$35,000
$20,000
$10,000
A. K. MERROW, Dept. Mgr. Southern California Home Builders. Main 6444, Home 60060. 410 W. Sixth St.

Clean pots and pans with
GOLD DUST

Germs of decay accumulate on oft-used pots and pans, and ordinary soap and water only cleans off the surface.

Gold Dust does the work—and does it right. It digs deep after germs, cleans like a new whistle and leaves your pots and pans as bright as the day they were new—and sanitarily safe.

Gold Dust does this work in just half the time required by soap or any other cleanser. Does it better, too.

Gold Dust cleans everything like magic.

Do not use borax, soap, naphtha, soda, ammonia or kerosene with GOLD DUST. GOLD DUST has all desirable cleansing qualities in a perfectly harmless and lasting form.

"Let the GOLD DUST TWINS do your work"

Atrocities.

SAY AMERICANS ARE TORTURED.

Refugees from Mexico Tell of Cruelties and Murder.

Many United States Citizens Said to Be Sufferers.

Scores Forced to Abandon Homes and Flee.

[BY A. P. NIGHT WIRE TO THE TIMES.]

GALVESTON (Tex.) April 23.—Forty-seven passengers, all but one citizens of the United States, who arrived today from Vera Cruz on the steamer Texas, told of the alleged torture and assassination of Americans in Mexico. All the refugees left their lands, homes, furniture and everything they possessed, except enough money for passage and the clothes on their backs. Among the entire number there were only four or five trunks.

M. H. Ish, one of the refugees, told of the murder of a citizen of the United States named Walt.

"Mr. Walt was a neighbor of mine," said Mr. Ish. "He had sold several hundred of cattle and hidden the money. Desperadoes came to his house and demanded money. Failing to get it, they beheaded him with their machetes, herded his cattle together and drove them off. There are many instances just like this.

"We lived in a little settlement where a colony of eleven American families had founded the town of Sanburn. All departed because we were afraid to remain longer, knowing we should be murdered or tortured. I went to Mexico one year ago, put in all I had, $7,650, in land and improvements, and today I have only my two hands and the clothes on my back. Before leaving we filed our claims for damages with the United States Consul in Mexico City."

John T. McGee, a wealthy planter, who went to Mexico two years ago, returned to the United States minus more than $20,000 and left behind land and live stock. Mr. McGee tells of alleged cruelties practiced on an American woman, a Mrs. Shay, now in the hospital in Mexico City.

"What has been true of the Shay family," said Mr. McGee, "has been likewise true of scores of other Americans, and by staying there we took our lives in our hands. The bandits are everywhere. The Mexican government is not able to quiet them.

"Many Americans believe the Madero forces so dislike the Americans that they would rather permit the brigandage than try to stop it. Whenever rumors are near, the bandits disperse, but there rarely is a shot fired."

Practically every man on board the Texas had a similar story to tell of experiences in Mexico. Two span, who rode horseback into Vera Cruz after abandoning everything they owned, tell of meeting four armed bandits in a narrow pass.

"The only reason we are here," said one of the men, "is that we were lucky enough to beat them to it. Everywhere you go except right in the largest cities, you will see deserted farms, houses burned, livestock stolen, and, in many instances, the decaying, headless bodies of their owners are left lying about.

"The bandits are in such large numbers and so scattered over the interior that to resist them is useless. We Americans had to give up everything to them when they came to the settlements, no matter how well armed we might be."

Sanburn, the place where the refugees say some of the alleged atrocities occurred, is in the State of Vera Cruz, thirteen miles northwest of Santa Lucretia. It is on the Vera Cruz and Isthmus railway, across the Isthmus of Tehuantepec and is listed as a railway and telegraph station.

MADERO LIEUTENANT ARRESTED BY POLICE.

[BY A. P. NIGHT WIRE TO THE TIMES.]

MEXICO CITY, April 23.—With the arrest early today of Alfredo Robles Dominguez, formerly one of Madero's trusted lieutenants, the secret police assert that a conspiracy against the government, in which various locally-prominent individuals were concerned, has been frustrated.

One of the objects which the conspirators are alleged to have had in view was the assassination of the President. The police have not divulged the identity of others who are said to have been concerned.

Robles Dominguez was treasurer for the Madero revolutionists, and was imprisoned by President Diaz for several months because of his activity in the cause. Later Madero put him in charge of the Maderista forces in the Federal district.

Huitzilac, State of Sonora, which was evacuated by the Federal forces two days ago, was recaptured yesterday, according to official information received here today. A considerable force of rebels still is in the vicinity of Huitzilac.

Federals are reported defeated at Musquis, Coahuila, by Magonistas.

RAILROAD MEN OFFER TO AID GOVERNMENT.

[BY A. P. NIGHT WIRE TO THE TIMES.]

SAN ANTONIO (Tex.) April 23.—One hundred engineers and conductors, former employees of the national lines of Mexico, called at Ft. Sam Houston today and through Brig.-Gen. Duncan, proffered their services as railroad men to the United States government, should it be necessary to intervene in the Mexican situation and send troops across the border.

They told of hatred existing for all Americans and said the United States flag was hissed even in Mexico City.

PITH OF THE DAY'S NEWS FROM THE MIDDLE WEST.

CHICAGO, April 23.—[Exclusive Dispatch.] Chicago and vicinity enjoyed a day of sunshine, although there was enough chill in the air to necessitate wraps all day and especially in the evening. There is not much hope for warm weather in Chicago until the Great Lakes are clear of ice. The maximum temperature was 64 deg. and the minimum 31 deg., with southwest wind blowing nineteen miles an hour. Middle West temperatures:

	Max.	Min.
Alpena	54	38
Bismarck	58	36
Cairo	66	42
Cheyenne	62	48
Cincinnati	62	40
Concordia	60	38
Davenport	68	42
Des Moines	66	42
Detroit	56	34
Devil's Lake	54	30
Dodge City	68	42
Dubuque	66	42
Duluth	60	48
Escanaba	54	42
Grand Rapids	58	34
Green Bay	64	38
Helena	56	34
Huron	70	42
Indianapolis	62	38
Kansas City	66	40
Marquette	52	46
Milwaukee	62	40
Omaha	66	42
St. Louis	62	46
St. Paul	58	40
Sault Ste. Marie	50	48
Springfield, Ill.	66	42
Springfield, Mo.	66	44
Wichita	66	36

MAYOR IS INDICTED.

[BY A. P. NIGHT WIRE TO THE TIMES.]

ROCK ISLAND (Ill.) April 23.—A grand jury indictment was returned today against Mayor H. M. Schriver, charging him with assault with intent to inflict great bodily injury on John Looney, publisher of the Rock Island News. Schriver beat Looney in police headquarters after Looney had been arrested following the publication in his paper of an attack on the Mayor, and the incident played a part in the agitation that preceded the rioting here. Schriver's bond was fixed at $2000.

KANSAS WRECK STARTS FIRE.

[BY A. P. NIGHT WIRE TO THE TIMES.]

WILLIS (Kan.) April 23.—A north-bound Missouri Pacific freight train jumped the track and crashed into the depot here today. Peter Gayaddo and Frank Lopez, railroad employees, who were on the depot platform, were buried under the wreckage. Gayaddo was taken out dead. Lopez's injuries are fatal. The depot caught fire and the locomotive and eight cars were burned. The fire threatened to destroy the entire town, and the schools were dismissed. The women formed bucket brigades and assisted the men in fighting the fire.

FOLLOWS JUDGE AROUND.

[BY A. P. DAY WIRE TO THE TIMES.]

CHICAGO, April 23.—"You seem to follow me every place I go," said Municipal Judge Vaverly to Julia Ryan, when she was arraigned before him for the third time in a few weeks on a charge of disorderly conduct. "Yes, judge," she replied, "I appeared before you here before and you told me to leave the neighborhood and I obeyed. I went to the west side. I was arrested there and met you again. Then you told me to move back on the north side. All I can say is here I am." "Well, I'll let you go again, but you must move away from the north side," said the court.

NONOGENARIAN'S LONG HIKE.

[BY A. P. DAY WIRE TO THE TIMES.]

STILLWATER (Okla.) April 23.—Though 94 years old, B. F. Garrett of Washington county, Arkansas, today completed a trip of nearly 140 miles from his home to this place, walking the entire distance. He says the trip has benefitted his health.

CONSPIRACY CHARGE STICKS.

[BY A. P. DAY WIRE TO THE TIMES.]

CHICAGO, April 23.—A motion to quash an indictment charging Pierre C. Beach with conspiracy in regard to alleged coal-land frauds in Alaska has been refused here by United States District Judge Landis. Beach was indicted with Albert G. Frost. George M. Seward and others about a year ago, following an investigation by the Department of Justice. The same motion as to Frost and Seward had already been overruled.

DOWIE'S GRAVE GUARDED.

[BY A. P. DAY WIRE TO THE TIMES.]

CHICAGO, April 23.—Mrs. Jane Dowie, widow of the late Dr. John Alexander Dowie, founder of Zion City, and general overseer of the Christian Catholic Church in Zion, having heard that a movement was on foot to remove the body of her husband from its grave to a mausoleum has engaged detectives to prevent the desecration of his grave. Wilbur Glenn Voliva, successor of Dr. Dowie in Zion City, announced lately, it is said, that he had planned the erection of a mausoleum near Shiloh Tabernacle, in which was to be placed the body of the former leader. It was his idea, he said, to arrange pilgrimages to the mausoleum annually on the feast of the Passover. The body of the former leader now reposes in a grave in a cemetery at Zion City, marked only by an unengraved tombstone.

AFTER UNEMPLOYMENT DATA.

[BY A. P. DAY WIRE TO THE TIMES.]

CHICAGO, April 23.—Appeal for assistance in obtaining data pertaining to the question of unemployment last night was sent out by the committee appointed by the City Council to ascertain the causes and remedy for unemployment in the city. With each letter is submitted a list of questions for both employers and labor unions. Suggestions are asked from both as to means of reducing the number of unemployed. About 200 letters were sent to employers and 150 to labor organizations.

ZION PREPARES FOR RIOTS.

[BY A. P. DAY WIRE TO THE TIMES.]

ZION CITY (Ill.) April 23.—Fifty deputy sheriffs have been sworn for riot duty as a result of disturbances Saturday and today, owing to efforts by outside industries to find a foothold in Zion City. Followers of Wilbur Glenn Voliva, successor to the authority of John Alexander Dowie, have resented the appearance of employees of a telephone apparatus factory, which bought a site here. Crowds have menaced the trains which brought in the non-Zionists' work people. The use of tobacco by the non-Zionist operatives is said to be at the bottom of the antagonism.

ALLEGED LEPER WILL FIGHT.

[BY A. P. DAY WIRE TO THE TIMES.]

CENTERVILLE (Iowa) April 23.—Herman Hirschfield of Bay City, Mich., who is held here as a leprosy suspect by order of the Michigan State Board of Health, last night said he would spend $100,000 to prevent the authorities sending him to a leper colony. Mrs. Hirschfield telegraphed her husband saying she would accompany him if he is forced to join such a colony.

FEDERALS ON MARCH.

(Continued from First Page.)

Culiacan to meet the advancing columns.

San Blas, an important Sinaloa town, at the junction of the Southern Pacific of Mexico and the Kansas City Mexico and Orient line, is now threatened by a large band of rebels and it may be the next Sinaloa city to fall into their hands.

"ONE MORE NOTE, THEN INTERVENTION."

[BY DIRECT WIRE TO THE TIMES.]

MEXICO CITY, April 23.—[Exclusive Dispatch.] Another curt note from Washington such as that sent a week ago by Assistant Secretary of State Wilson will mean war with the United States.

This feeling is encouraged by the brainiest men in the republic, editors and political leaders alike.

Mexicans know Wilson did not send the note of his own initiative and that it was undoubtedly gone over by Mr. Taft and his Cabinet, but they do not blame Mr. Taft.

Wilson is the man upon whom they heap their wrath and resentment.

Newspapers and public speakers refer to the language in the "Yankee insult" as "rude, harsh, uncouth, inelegant, abrupt, crude, boorish, vulgar, ill-bred, snobbish, coarse, brutal, unfit for ears polite, blackguardly," and a few other things not easily translatable.

Some express pity for Wilson, ascribing his "unfortunate style" to "ignorance of the usage of diplomatic amenities." But all are united in condemning the "money mad Yanquis."

The United States note has hurt their pride, outraged their sensibilities and caused them to look with a new hatred upon the "northern boors," who, they believe, are looking with greedy eyes upon their country and seeking a pretext to absorb it.

All classes—old followers of Diaz, adherents of Madero and those who would welcome Orozco—are ready now to shout for war against America.

They deeply resent the humiliation of being told they are not fit to govern themselves and that a strong military ruler is needed here to make them behave.

They know they were peaceful and prosperous under such a man for more than three decades, and that the new liberty given them under his successor has proved ruinous, but they do not like others to tell them so, or even to intimate such a thing. They are clamoring for a fight.

MEANS FIFTY YEARS' WAR, ASSERTS MILLS.

[BY DIRECT WIRE TO THE TIMES.]

WASHINGTON, April 23.—[Exclusive Dispatch.] "Intervention in Mexico means fifty years' war," according to a statement made at the War Department today by Gen. Anson Mills, retired, who is one of the Mexican boundary commissioners of the United States and has almost constantly been in touch with developments on the boundary and in the interior of Mexico.

Gen. Mills told army officers of the general staff today that there was no reason whatever for the United States to think of intervening in Mexico, and that the immediate consequences of such action would spell prolonged trouble and complications which few persons here ever dreamed of.

"Let the Mexicans fight it out," is the slogan of Gen. Mills, reiterated to War Department officers today. "Let them fight as we were allowed to fight during our Civil war. Think of what would have happened if some foreign power had attempted to intervene in our war.

"If the army should enter Mexican soil it would be fifty years before it would come out. It would mean 250,000 men in the field, and even then it would be a useless process to subdue the country. We might take Mexico City with 10,000 troops, but what good would that do? Madero has Mexico City but there is still fighting in Mexico."

SHIP CARTRIDGES TO AMERICAN CONSULS.

[BY DIRECT WIRE TO THE TIMES.]

SAN ANTONIO (Tex.) April 23.—[Exclusive Dispatch.] Two hundred thousand cartridges were shipped today from the United States Arsenal in this city to American Consuls in Mexico. Fifty thousands rounds of these cartridges are consigned to Consul Magill at Guadalajara, Jalisco; 100,000 to Consul Louis Hostetter at Hermosillo, Sonora, and 50,000 rounds "to some point southwest of El Paso," as stated by the army officers. They refused to divulge the exact destination.

In explanation of these heavy shipments of regulation army rifle cartridges into the territory of "a friendly power," officers here say the shipments are made because Ambassador Wilson recently sent back a heavy shipment of cartridges from Vera Cruz. The explanation is made that the Ambassador's action was because he did not wish "to take the risk of distributing such a large supply of ammunition among the different Consulates in Mexico."

Army men also say the ammunition going into Mexico is for the use of Americans in "remote and sparsely-settled portions of the republic," who may be compelled to defend themselves against "the attack of brigands."

At the present time the arsenal here contains more than 1,000,000 rounds of service ammunition, or about five times as much as was here at the time of the mobilization of troops in Texas a year ago.

SPECIAL TRAIN FOR AMERICAN FAMILIES.

[BY A. P. NIGHT WIRE TO THE TIMES.]

JIMENEZ (Mex.) April 23.—To remove three American families from the zone of probable fighting, a special train has been sent to Sierra Mojada. These families, the only Americans remaining in the town captured last week after a battle of seven hours by Col. Flores Alatore, includes that of Charles Hickerson, his wife and seven children. The oldest is a girl of eighteen years. Hickerson has been unable to get nearer his family than Jimenez because the officers at headquarters prohibited non-combatants entering the line of the army while a battle is impending.

Foodstuffs, with the exception of fruit, are plentiful in town, which is garrisoned by men under Col. Alanis, and with the exception of the looting of one house during the fight, no disorder has occurred.

Gen. Salazar returned tonight from Chihuahua, where he conferred with Gen. Orosco regarding the operations against the Federals. Each day the supply of ammunition is growing, and the work of placing the rebel army in its position to the south continues. There are about 4000 men located south of here. The Federals have shown no sign of making immediate advance.

BANDITS HOLD SWAY IN REGION OF TEPIC.

[BY DIRECT WIRE TO THE TIMES.]

TUCSON (Ariz.) April 23.—[Exclusive Dispatch.] Two thousand rebels passed Yago today marching against Tepic, capital city of the Territory of Tepic, where anarchy has reigned for a fortnight with ranches raided and looted and with numerous depredations.

Encouraged by the fall of Culiacan, the innumerable bandit bands operating throughout Tepic have concentrated their forces and now threaten to attack that city, while the small Federal forces in that district are moving toward Culiacan, capital of Sinaloa. The rebel command is said to be well armed with Mauser and Winchester rifles and to have three machine guns with plenty of ammunition for rifles and rapid firers.

At Mazatlan, Sinaloa, last night, the chief of police and several prominent business men were thrown into jail, the belief being that they sympathized with the rebels, the turn in this case applying to those who opposed Tirado. A house-to-house canvass has been made in Mazatlan in searching for arms in the hands of rebel sympathizers, followers of Justo Tirado, the assassinated leader, who overthrew Gen. Rentida's administration, espousing the cause of Madero, still being in control of that seaport.

REBELS ARE LOOTING CAPITAL OF SINALOA.

[BY DIRECT WIRE TO THE TIMES.]

TUCSON (Ariz.) April 23.—[Exclusive Dispatch.] Learning that a Federal force was marching on Culiacan with the intention of attacking in an effort to recapture the capital of Sinaloa, rebel bands, followers of Chico Quinteros, until his execution yesterday, broke out again last night, looting business houses and residences, pillaging everything in sight, according to word received here today.

Advices to the offices of the Southern Pacific of Mexico state that Gen. Ramon Iturbe, who was appointed by President Madero shortly after the close of the Madero revolution to organize State troops in Sinaloa, and La Roche, a subordinate, are within fifteen kilometers of Culiacan with a force of from 300 to 400 Federals. As many rebels are declared to have left Culiacan to meet the advancing column and a battle is expected hourly.

WAR MUNITIONS FOR MADERO ARE SEIZED.

[BY DIRECT WIRE TO THE TIMES.]

MARFA (Tex.) April 23.—[Exclusive Dispatch.] Deputy United States Marshals today seized two machine guns, thirty rifles and 70,000 rounds of ammunition shipped from El Paso to the Mexican Federal garrison at Ojinaga. This is the second seizure of munitions of war at this point consigned to the Madero forces within the last three days, two machine guns, 50,000 cartridges and several boxes of war materials being taken on Sunday on orders from Marshal Nolte of San Antonio.

Ojinaga is the only Federal post in the State of Chihuahua still holding out against the rebels, and it is through that place the Madero government has been supplying its forces north of the capital with ammunition and guns, shipped across the border from Texas points.

United States Secret Service operatives, customs officials and army officers on duty here refuse to discuss this latest seizure except to say that such war materials could not go forward without a special order from President Taft. It is known here that agents of Gen. Orozco, the rebel leader, have been watching this latest consignment, tracing it from El Paso to Marfa, but it is doubted among Americans that this fact had anything to do with the seizure before it got into Mexican territory.

RECEIVED NO HELP.

Scandinavian-American Steamship Was Four Hundred Miles Away When Titanic Rammed Berg.

[BY A. P. NIGHT WIRE TO THE TIMES.]

NEW YORK, April 23.—The Helig Olav of the Scandinavian-American line, which reached Hoboken last Wednesday, was 400 miles away from the Titanic on the Sunday night of the accident, according to Second Officer Frederick Mecklenburg, who was on watch that night.

Mecklenburg said today that the Helig Olav then was in latitude 41.02 and longitude 59.10, headed for this port. It would have taken twenty-six hours to reach the doomed ship, he estimated.

Wireless Operator A. F. Anderson said today that he received a wireless message from the Olympic at 12:30 o'clock Sunday night, saying that the Titanic had struck an iceberg, and that there seemed to be no danger. He never received a call for help, he declared.

FLOOD AT CAIRO RECEDES.

CAIRO (Ill.) April 23.—[By A. P. Night Wire.] After having been above the danger mark for thirty-three days, the Ohio River got back within its banks tonight when it fell below the forty-five-foot stage. Mills which at one time were under fifteen feet of water will be able to resume within a few days.

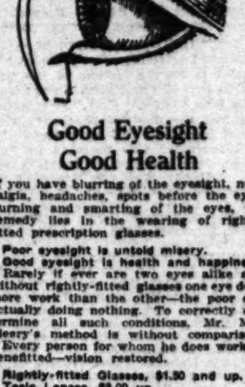

Good Eyesight Good Health

If you have blurring of the eyesight, neuralgia, headaches, spots before the eyes, burning and smarting of the eyes, the remedy lies in the wearing of rightly fitted prescription glasses.

Poor eyesight is untold misery.
Good eyesight is health and happiness.

Rarely if ever are two eyes alike and without rightly-fitted glasses one eye does more work than the other—the poor eye actually doing nothing. To correctly determine all such conditions, Mr. McCleery's method is without comparison.

Every person for whom he does work is benefitted—vision restored.

Rightly-fitted Glasses, $1.50 and up.
Toric Lenses, $3.00 up.
Kryptok Lenses, $5.00 up.

No extra charge for the examination when glasses are taken.

C. L. McCleery Optometrist. Optician.
5th and Broadway Over Owl Drug Store.

Superb Routes of Travel.

THE MT. LOWE TRIP

Pacific Electric

Enjoy any mountain scenic trip in America. Have you taken it? Five trains daily—at 8, 9, 10 a.m. and 1:30 & 5 p.m. Fare $2.25. Special Saturday — Sunday — Holiday rate, $2.00. Personally conducted Trolley Trips are something different and delightful. Three great trips—$1.00 each. Get a folder. Pacific Electric Railway.

City Restaurants.

Hot Chocolate for cool nights at the Christopher Stores

Los Angeles Hotels and Apartments.

HUNTLEY APARTMENTS 1207 WEST THIRD ST.

New Reinforced Concrete Building New Furniture

Take Crown Hill car line. Dishes washed, rooms cared for, beds made, free garage. Phones: Main 230, Home 10108.

Fremont Hotel Elegant, refined, two blocks from shopping center. REST YOUR NERVES
AMERICAN PLAN. 4th & OLIVE STS. Phone in every room. Cuisine unsurpassed. Our guests our references. R. A. VON FALKENBERG.

Golden Apartments Finest of all Apartment Hotels. Immense lobbies and public parlors. Elevator, garage, magnificent grounds. Balls, card parties, billiards, $25 to $75. 1130 W. Seventh st. Mdwy. 3084—60340.

BRENTWOOD APARTMENTS 1020 W. Pico St., Cor. Wright St. Just opened. Elegantly furnished double and single apartments. Large white enameled kitchens. Beautiful lobby and parlor. Roof garden. Everything new and up-to-date. Ten minutes from heart of city. Good car service. Apartments $40 and $45. Telephones: Main 877; Home 22345.

HOTEL BERG APARTMENTS Cor. 8th and Figueroa sts., 812 W. 8th st. Walking distance. New and elegantly furnished two and three-room apartments with single rooms. First-class in every detail. Reasonable rates. Every comfort. 60288.

Hotel Musydora 921 S. Grand ave. Fireproof. Steam heat, hot and cold water. Grand avenue, 9th and 10th st. cars. Prices $3.50 to $6.00 per week. Phone 60284. JUST OPENED. WALKING DISTANCE.

Cafe Bristol For dinner, luncheon or a dainty supper after the show. Fourth and Spring

Milady's Toilet Table

By Mme. D'MILLE.

Of all the various means advised for removal of superfluous hairs from face or forearms I have found delatone paste the most effective and satisfactory. Mix a little delatone with enough water to cover the hairs; apply, and after two or three minutes wipe off, and the hairs will be gone.

Some cosmetics tend to darken and discolor the skin. Never use these. If you want a true complexion bleacher, instantaneous in effect, yet harmless and lasting, dissolve an original package of maystone in a half-pint of witch hazel and rub a little on the face, neck and arms each morning. Maystone will not come off or show like powder and keeps the skin soft, fair and youthful looking.

There always is danger of catching cold after washing the head. Dry shampooing makes hair beautifully lustrous and full of life. To make shampoo powder, put a cupful of cornmeal (or four ounces of powdered orris root) in a fruit jar and mix with it an original package of thermox. Sprinkle on head and brush out. This brushes out easily and takes with it all dirt, dandruff and excess oil.

As a result of backward spring and unseasonable weather, thousands suffer from colds. An old-fashioned remedy is Mother's Salve. In fifty years millions of jars have been used for the treatment of colds in head or chest, catarrh and ordinary cases of sore throat, bronchitis, tonsilitis, croup, stiff neck and asthma.

THE TIMES FREE INFORMATION BUREAU
531-33 South Spring Street

ADVERTISING COPY AND SUBSCRIPTIONS RECEIVED. THE TIMES FREE INFORMATION AND RESORT BUREAU is for the accommodation and benefit of persons seeking interesting routes of travel, desirable points for recreation and recuperation at the seashore or in the mountains.

Particulars are furnished by competent attendants and by correspondence. The general public regarding rates and attractions of railroad and steamship lines, pleasure and health resorts. Photographs, descriptive circulars and maps of all countries are kept on hand for inspection and distribution. Times readers can obtain in a few minutes without the delay incident to writing for it all the information necessary for a safe and enjoyable journey or vacation. This service is absolutely free.

PERSONS CONTEMPLATING VISITING LOS ANGELES ARE INVITED TO HAVE THEIR MAIL ADDRESSED TO THIS BUREAU.

Resorts.

SANTA CATALINA ISLAND

Those who have seen it in summer tell us it is more beautiful in winter. See It Now

When the hills are green and as balmy as an Eastern June.

PLAN TO STAY A FEW DAYS

BANNING CO., Agts. 104 P. E. Bldg. Main 4492. F1376.

New Arlington Hotel
Santa Barbara
Absolutely Fireproof—Tourists' Headquarters
All Outside Rooms—Private Lavatories with Rooms—Perpetual May Climate
E. P. DUNN, Lessee

HOTEL MOUNT WASHINGTON

At the terminus of the celebrated Mt. Washington Auto Road, reached in 25 minutes by Garvanza car from the business center. Accessible to motorists by the finest scenic mountain driveway in the West. Pure, healthful mountain air. All the scenic grandeur of Switzerland, yet within easy reach of the city and the public. Rates $12.21. Write or phone for illustrated booklet—

"1000 FEET ABOVE THE SEA."

RADIUM SULPHUR SPRINGS—Natural hot mineral baths. TAKE BATHS IN LIQUID SUNSHINE. NATURAL MINERAL WATER SPARKLES AND FOAMS LIKE CHAMPAGNE. Drink the most powerful natural curative mineral water. It purifies blood, keeps you young, prevents wrinkles, rouses your whole body. HOT BATHS cure Rheumatism, Colds, Poor Circulation, Nervousness, Backache, Sciatica, Stomach, Liver, Kidneys, Bladder, Blood, Bright's Disease and Female Troubles. Relieve skin velvety, close hair falling out. Physician in charge. Rates reasonable. Write for booklet and free delivery. Melrose ave. cars to W. 7th st. direct to springs. Telephone Home 10108.

TROUT FISHING AT ITS BEST

May be found both at our main resort, "WHEELER'S HOT MINERAL SPRINGS," and our "WHEELER'S COLD SPRINGS," camp on the Sespe River, nine miles from Hot Springs; saddle horses available; boarding accommodations. At Hot Springs are furnished cottages and camping accommodations. Natural hot baths. Stage from Nordhoff, stage meets trains. For further information, apply Pacific Electric Ry. Agent, Los Angeles, THE TIMES BUREAU, or write or phone manager.

Special Spring Rates HOTEL VIRGINIA

California's magnificent fireproof hostelry by the sea, delightfully situated hotel in the world. CARL STAHLER, Mgr.

Snow! Snow! Snow! MOUNT WILSON, CALIFORNIA

Make your reservations at Angeles Office, 308 Broadway, phone Mdwy. 1215, Home 10108, or address H. D. DUFFIN, Mgr.

CATALINA.

Camp Albert open year round. Strictly modern, high-class furnished cottages. Artistic surroundings, accommodation limited. Modern rates. J. ALBERT.

Superb Routes of Travel.

ALASKA

$66 Round Trip, Seattle to Skagway—
A Wonderful Vacation Cruise

A wonderful Summer Cruise in the cool North, through the World's greatest scenery. You travel by "The Big Line," on safe, comfortable steamers, sailing through the placid waters of the Inland Passage. Other Alaskan Cruises as low as $50. Send for literature and full information, consult nearest agent.

German American Savings Bank
Steamship Dept., Spring & 6th Sts., Los Angeles.
ALASKA STEAMSHIP CO., Seattle.

NO EXTRA CHARGE FOR MEALS OR BERTH.
Steamship Governor or President, Sailing Thursday.
$8.25, first class. $6.25 Third class. SAN FRANCISCO $10.25, first class. $6.25, Third class.
Steamship Queen, Sailing Sunday.
$7.25, first class. $5.25, Third class. San Francisco $10.25, first class. $7.25, Third class.
THROUGH TICKETS EAST, via San Francisco, Tickets to Chicago, Denver, Omaha, Spokane, St. Paul, Chicago, New York and all points in the United States, Canada and Alaska.
SAN DIEGO DAYLIGHT EXCURSIONS, every Wednesday and Saturday.
$3.50 ROUND TRIP—$2.50 ONE WAY.
LARGEST SHIPS AND BEST SERVICE.
Ticket Office, 540 South Spring St. Phones: Home A6810; Main 8.

GREAT NORTHERN RAILWAY

Go East Via San Francisco, Portland, Tacoma, Seattle
MAGNIFICENT SCENERY—SUPERB SERVICE
IT COSTS NO MORE
J. W. PHALON, T. F. & P. Agent, 605 S. Spring St.
Tel. Mdwy. 1318—Home F1318.

UNION PACIFIC

YELLOWSTONE PARK
Ticket Office, 120 West 6th St.
H. G. WILSON, General Agent.

THROUGH NEW ORLEANS
and the HISTORIC OLD SOUTH, through St. Louis and Memphis. Stop-over privileges one way via the ILLINOIS CENTRAL. It costs no more. Main pass'r depot now.
C. HAYDOCK, Com'l Agt., 124 West 6th St. Phone: Fitzs. 5200.

$7.00 FIRST CLASS San Francisco SECOND CLASS $5.00
Berth and meals included. Portland, $17-$20. Seattle, $22-$25. Tickets and accommodations. Sailing Tuesday, Thursday and Saturday. Main office, WEST COAST STEAMSHIP LINE, 532 South Spring street.

Pasadena Hotels.

Hotel Maryland & the Maryland Bungalows ALWAYS OPEN. D. M. LINGARD, Mgr., Pasadena.

HOTEL MARENGO A family hotel with a share of the comforts of a home at moderate rates. PASADENA summer rates. Geo. D. Barber, Owner and Manager.

After Collision.

BRIDGE GAME KEPT UP NERVE

Player Tells of Playing Until Titanic Was Sinking.

Brave Men Aided by Simple Ruse to Prevent Panic.

Band Music Was Key to the Terrible Situation.

[BY A. P. NIGHT WIRE TO THE TIMES.]

NEW YORK, April 23.—A group of men passengers on the Titanic kept up a card game going for three-quarters of an hour after the steamer struck the iceberg, to allay the fears of women, according to George Bradley, one of the first-cabin passengers.

Bradley was playing bridge in a room far aft on the ship and felt only a slight shock from the collision.

Henry B. Harris was in another party in the same room. Bradley left and left his game to go on deck with Harris. Bradley said, found his wife, saw her safe in one of the boats and then came back to the room to which Bradley already had returned.

"He told me there was danger," Bradley said, "but for the sake of the women and children to make no stir. The orchestra struck 'Alexander's Ragtime Band,' and we went on playing cards.

"There was not a man in the game who did not realize the stake he was playing for; there was not a man who did not know what those musicians were playing for.

"They played on, played anything they had a mind to, and finally struck up 'Nearer, My God, to Thee.'

"Then we knew the time had come, and that it was no use to bluff any longer. People crowded around us and watched us play the game out, feeling that there could be no danger.

"When the old hymn sounded a different feeling possessed them. They knew that it was time to go if any one of us hoped for a chance to get off the ship.

"How any man was going to save himself none of that bunch knew. It was only a few moments on deck to realize that we were all too late for the lifeboats. 'The last ones were being lowered.'

Bradley said he ran between decks and managed to get into a boat as it was being lowered. The boat was not a bit crowded, he said, but it was not more than 100 yards from the Titanic when the steamer went down.

INSURANCE RUNS HIGH.

Estimated That Protection on Titanic, Including Life and Accident, Equals Fifteen Millions.

[BY A. P. DAY WIRE TO THE TIMES.]

NEW YORK, April 23.—Insurance men estimate that the total losses to be paid by the various life, accident and marine companies as a result of the sinking of the Titanic will reach approximately $15,000,000. Two-thirds of this will fall upon the marine insurance companies. Several American companies which do all classes of business have been hard hit.

All the marine insurance was carried abroad, but the risk is distributed largely in this country by means of what the insurance men call "reinsurance"—that is, the company issuing the policy reinsured a part of its risk in other companies.

Insurance Field, a trade journal published here, asserts that "nowhere in the annals of insurance is there a parallel for the loss of insured life and property occasioned by the sinking of the Titanic." The journal makes the following estimates of the total loss:

Life insurance	$ 2,193,000
Accident insurance	2,213,000
Marine insurance (ship)	5,000,000
Marine insurance (cargo)	5,000,000
Total	$14,406,000

MASONS SEND TRIBUTE.

Chicago Scottish Rite Bodies Are Procuring Gorgeous Floral Offering for Titanic Heroes.

[BY A. P. DAY WIRE TO THE TIMES.]

CHICAGO, April 23.—Fifteen hundred members of Oriental Consistory filed with bowed heads in Medinah Temple last night while they actuated in a proposition to join in forming the most beautiful floral tribute that Chicago might furnish in memory of the Titanic dead.

"Arrangements have been made," said Charles D. Warner, master of the Lodge of Perfection, "to place this floral offering with the White Star line to be taken on a ship and dropped into the sea as nearly as possible to the place where the heroes of the Titanic have found a grave."

A great wreath will be shipped to New York today.

The opinion was expressed that all the consistories in the United States will unite in this tribute, literally transporting a shipload of flowers to be cast on the sea.

"A definite list of Masons who perished has not been compiled," said Mr. Warner. "However, this act is not done by Masons for brother Masons. It is simply a tribute of Oriental Consistory to manhood."

The wreath will bear the inscription:

"At rest—Titanic."

BERGS PREVENT RESCUE.

RUSSIAN BOAT GETS CALL.

[BY A. P. DAY WIRE TO THE TIMES.]

AMSTERDAM (Holland) April 23.—Ice floes prevented the Russian steamer Birma, which left New York for Rotterdam and Libau, April 11, from reaching the Titanic in reply to the sinking liner's appeal for assistance. The Birma arrived here this morning. Capt. Stolpin said his vessel was 160 miles from the Titanic when he received the wireless call that the liner was in danger. The Birma turned toward the spot, but had to make a roundabout course owing to the presence of enormous icebergs. When the Birma reached the scene of the wreck word that the Titanic's boats had been picked up, but that the liner had sunk.

The Birma received the first call for help from the Titanic at 12:32 o'clock Monday morning. Capt. Stolpin immediately proceeded at full speed in the direction indicated, meanwhile warning boats for reacue work, but when at 8 o'clock in the morning the Birma reached the scene, she found only a few bergs. At the other side of an immense ice field she sighted a vessel which turned out to be the Titanic.

After Collision.

BRIDGE GAME KEPT UP NERVE.

Player Tells of Playing Until Titanic Was Sinking.

Many Men Aided by Simple Ruse to Prevent Panic.

Band Music Was Key to the Terrible Situation.

[BY A. P. NIGHT WIRE TO THE TIMES.]

NEW YORK, April 23.—A group of the passengers on the Titanic kept right along going for three-quarters of an hour after the steamer struck the iceberg, to allay the fears of those succeeding to George Bradley, one of the first-cabin passengers.

Bradley was playing bridge in a room far aft on the ship and felt only a slight shock from the collision. Henry B. Harris was in another room in the same room, Bradley said, and left his game to go on deck with Bradley to investigate. Mr. Harris, Bradley said, found his wife, saw her in one of the boats and then came back to the room to which Bradley already had returned.

"It told me there was danger," Bradley said, "but for the sake of the women and children to make no sign. The orchestra struck 'Alexander's Ragtime Band,' and we went on playing cards.

"There was not a man in the game who did not realize the stake he was playing for; there was not a man who did not know what those musicians were playing for.

"They played on, played anything they had a mind to, and finally struck up 'Nearer, My God, to Thee.'

"Then we knew the time had come and that it was no use to bluff any more. People crowded around us and wanted us play the game out, telling that there could be no danger.

"When the old hymn sounded a different feeling possessed them. They knew that it was time to go if any of us hoped for a chance to get off with life.

"Not any man was going to save himself none of that bunch knew. It was only a few moments on deck to show that we were all too late for the lifeboats. The last ones were being lowered."

Bradley said he ran between decks and managed to get into a boat as it was being lowered. The boat was not full, he said, but it was not more than 100 yards from the Titanic when the steamer went down.

DISTANCE RUNS HIGH.

Estimated That Protection on Titanic, Including Life and Accident, Totals Fifteen Millions.

[BY A. P. DAY WIRE TO THE TIMES.]

NEW YORK, April 23. — Insurance men estimate that the total losses to be paid by the various life, accident and marine companies as a result of the sinking of the Titanic will reach approximately $15,000,000. Two-thirds of this will fall upon the marine insurance companies. Several American companies which do all classes of business have been hard hit.

Most of the marine insurance was carried abroad, but the risk is distributed largely in this country by means of what the insurance men call "reinsurance"—that is, the company issuing the policy reinsured a part of its risk with other companies.

Lloyd's Field, a trade journal published here, asserts that "nowhere in the annals of insurance is there a parallel for the loss of insured life and property occasioned by the sinking of the Titanic." The journal makes the following estimates of the total loss:

Marine insurance	$ 2,193,000
Life insurance	2,313,000
Hull insurance (ship)	5,000,000
Cargo insurance (cargo)	5,000,000
Total	$14,406,000

CHURCH SEND TRIBUTE.

Supreme Scottish Rite Bodies Are Receiving Gorgeous Floral Offering for Titanic Heroes.

[BY A. P. DAY WIRE TO THE TIMES.]

WASHINGTON, April 23.—Fifteen hundred members of Oriental Consistory stood with bowed heads in Medinah Temple last night while they accepted as a proposition to join in sending the most beautiful floral piece that Chicago might furnish in memory of the Titanic dead.

"Arrangements have been made," said Charles D. Warner, master of the Council of Perfection, "to place this floral offering with the White Star Line to be taken on a ship and dropped into the ocean as shortly as possible to the place where the heroes of the Titanic have found a grave."

The floral wreath will be shipped to Liverpool today.

Sympathy was expressed that all the fraternities in the United States will unite in this tribute, literally encircling a shipload of flowers to be cast on the sea.

"The roll of the Masons who perished has not been compiled," said Warner, "However, this act is inspired by Masons for brother Masons. It is simply a tribute of Orient to manhood."

The wreath will bear the inscription, "Titanic."

TO PREVENT RESCUE.

GERMAN BOAT GETS CALL.

[BY A. P. DAY WIRE TO THE TIMES.]

AMSTERDAM (Holland) April 23.—Fear that it prevented the Russian steamer which left New York April 13 for Libau, April 11, touching the Titanic in reply to the latter's appeal for assistance, Capt. Stolpin said his vessel arrived here this morning. The Birma was 50 miles from the Titanic when the wireless call that the latter was in danger. The Birma reached the spot, but had to steer a circuitous course owing to the presence of enormous icebergs. The Cunard liner Carpathia reached the scene of the disaster first, but that the Titanic's boats had already left, but that the liner had picked up.

The Birma received the first call for help from the Titanic at 12:32 o'clock Monday morning. Capt. Stolpin immediately proceeded at full speed in the direction indicated, meanwhile making preparations for rescue work, but during the night and morning the Birma met no ice. At the other side of the scene, she found the ice field she sighted turned out to be the

CLERGYMEN DIE HEROES.

Go Down to Their Deaths on Titanic, Whispering Words of Comfort to Other Passengers.

[BY A. P. DAY WIRE TO THE TIMES.]

NEW YORK, April 23.—Winnowed from among many pathetic stories of the Titanic catastrophe today was a tale of two clergymen who went down with the Titanic while ministering to the stricken passengers.

One of the clergymen was the Rev. Thomas R. D. Byles of Westminster Parish, London, who was on his way to officiate at the marriage of his brother in Brooklyn, and the other a German priest whose name is unknown.

Father Byles was in the first cabin and the German priest in the steerage. Both ministers had celebrated mass in the steerage Sunday morning. The story of their deaths was related today by three women survivors of the Titanic, Ellen Mocklare, Bertha Moran and Miss McCoy.

When the liner struck the iceberg, they said Father Byles came down the steerage passageway with hand uplifted, commanding the people to be calm and giving them absolution and his blessing.

"He led us to where the boats were being lowered," said Miss Mocklare, "he meanwhile saying his prayers and helping women and children into the boats. He whispered words of comfort and encouragement to all. The passengers were deeply impressed by his self-control. Twice he refused to enter a boat to save himself."

SUGGESTS SUNKEN LEDGE.

Shipping Paper in New York Raises Point that Titanic Perhaps Hit Rocks Instead of Ice.

[BY A. P. DAY WIRE TO THE TIMES.]

NEW YORK, April 23.—The suggestion that the Titanic struck a ledge of rock and not an iceberg is made in the current issue of the Nautical Gazette, a weekly shipping paper. The possibility of such an accident is urged because the ship struck in the same longitude as the half-submerged Virgin Rocks to the north and possibly in the same spot where the Naronic foundered in 1893.

The Titanic, it is suggested, being the deepest ship of the seas, might have hit a rock that other ships have passed over safely. The Gazette says that at least a survey of the place should be made by the United States government. Under the head of "What did she strike?" the Gazette says:

"A strange possibility arises from the coincidence in proximity of position of the Titanic and the Naronic disasters. The position where the Titanic met her doom was latitude 41.46, longitude 50.14.

"This is south of the Grand Banks, but in just about the same longitude as the dangerous semi-submerged Virgin Rocks to the north of the banks. While the banks of Newfoundland are supposed to be caused by the sands from the Gulf of St. Lawrence and the action of the gulf streams, the existence of the Virgin Rocks and even the proximity to the surface of the Georges shoals, nearer the coast, shows that even in this distant part of the Atlantic here may be submerged ledges of rock never hitherto discovered."

PADRE'S TONIC LAXATIVE CO.

Please let me thank you for the box of pellets you sent so promptly; I had suffered so terribly with constipation and its attendant ills that I confess I had little hopes of relief from your remedy, as I had taken almost everything I had heard of for the purpose.

I cannot tell you how different I feel but you must know, for you know what your remedy is, and what it will do.

Our family have all tested its virtues, and even the baby of four asks for it when he has a pain from indigestion.

Respectfully yours,

MRS. K. S.

Above letter refers to PADRE'S TONIC LAXATIVE. Box 100 pellets 25c (special) all druggists.

Our slogan, "Yes, my child, it's good."

REWARDED—NOT BRIBED.

Duff-Gordon Merely Told Crew He Would Make It All Right if They Did Their Share of Rowing.

[BY A. P. DAY WIRE TO THE TIMES.]

NEW YORK, April 23.—A. L. Solaman and C. E. H. Stengel, who were rescued from the Titanic in the boat in which Sir Cosmo Duff-Gordon and his wife, Lady Duff-Gordon, also escaped, said last night that the boat really was the captain's dingy and that instead of being nearly empty it was loaded to the gunwale with twelve persons.

In answering a statement made by Robert Hopkins, a seaman on the Titanic, that offers of a handsome payment had been made to the seamen by a "millionaire" on the boat if they would lose no time in leaving the Titanic, they declared that Sir Cosmo Duff-Gordon after the Titanic had sunk, had told the men that he would make it all right with them if they would do their share of the rowing and keep a sharp lookout for another ship.

They said the offer was merely a reward to the crew of the boat and not a bribe to escape from the Titanic.

When the boat reached the Carpathia, they added, Sir Cosmo gave each of the men either a banknote or a check.

WOMAN SURVIVOR WEDS.

NEW YORK, April 23.—One of the survivors of the Titanic disaster, Mary Roth of London, was married today to Daniel Oles in St. Vincent Hospital. As children the couple had played together in London, and Oles came to this country to start in business. When he succeeded, he sent for his sweetheart. Mrs. Frederick W. Vanderbilt was among the many prominent persons who witnessed the ceremony.

Santa Monica.

LOS ANGELES WOMAN LEAPS FROM PIER INTO THE SEA.

SANTA MONICA, April 23.—The municipal pier was the scene of a near-suicide this afternoon, when Mrs. James E. Lavelle of No. 2215 Garnett avenue, Los Angeles, threw herself from the pier into the sea. She walked slowly from the shore toward the deep water end of the structure. When about 1000 feet from shore she suddenly climbed over the guard rail and leaped into the breakers. Fortunately her jump was witnessed by fishermen who were on the pier and with promptness they threw her a line and life buoy. Much to their surprise she grabbed the rescuing buoy and clung to it until assistance could reach her. The woman was but little the worse for her act and was taken to a sanatorium for medical treatment. She at first gave her name as Anna Gardner, which seems to have been her maiden name, and later gave her true name. She said it had seemed to her as if life no longer held any hope for her and in a fit of despair she sought to destroy herself. She said she was living apart from her husband, but has a sister and mother in Los Angeles.

ON WAR FOOTING.

Santa Monica is on a war footing tonight, for the first time during recent years. Her new military company E of the California National Guard, the baby military organization of the State—just organized to a strength of sixty-three enlisted men and two officers—indulged in its first inspection. Brig.-Gen. Wankowski was present with Col. Schreiber and their conclusion after the conclusion of the inspection was that the company promises to acquit itself with credit, should occasion arise.

Lieut. Fuqua, U.S.A., spent the afternoon inspecting the rifles, uniforms and other paraphernalia with which the company has but within a few days been equipped. Much of the equipment is old, having been in storage for two years, since the disbanding of the Anaheim organization, and as a result of Lieut. Fuqua's rigid inspection several wagon loads of moth-eaten blankets and great piles of blue uniforms have been condemned. These will be at once replaced with new ones, the remark of the lieutenant being that if the Mexican flurry develops into something really serious the local company would be ready to get into action instantly. Beyond this chance remark he declined to discuss the Mexican situation or the prospect ahead of the California National Guard for service along the southern boundary or over the line.

Steamships.

All Rates Include Berth and Meals

San Francisco & Portland S. S. Co.

Largest and newest modern Coast liners on the Pacific. For San Francisco, Astoria and Portland. Sailings: April 20; May 3, 8, 13, 18, 23, 28.

$5.50 First-Class. San Francisco $5.25 Second-Class. Excursion Rates to All Eastern Points

PACIFIC MAIL STEAMSHIP CO.

BEAVER BEAR BIG 3 ROSE CITY

S.S. Manchuria, S.S. Mongolia, S.S. Korea, S.S. Siberia. For Honolulu, Japan, China, Manila and Around the World Tours.

PANAMA LINE—SEE THE CANAL—LOW EXCURSION RATES.

Steamer City of Para, May 11, for South America and New York. Steamers from San Francisco for Mexico, Central America, Panama and New York, 3rd, 13th and 23d of each month.

A. OTTINGER, Gen'l. Agt. Phones—Home A3751, Sunset Main 1904.

C. D. KRUEGER, Dist. Pass. Agt. 617 South Spring St.

ANCHOR LINE

New Twin-Screw Steamships "Cameronia," "California," "Caledonia," "Columbia."

Sailings from New York every Saturday.

Glasgow Via Moville Londonderry

For new illustrated book of Tours, apply to R. R. RITCHIE, G. A. 673 Market St., San Francisco, or any local agent.

HAMBURG-AMERICAN

Weekly Sailings from New York to London, Paris, Hamburg. Also to Gibraltar, Algiers, Naples, Genoa. By magnificent steamers offering every convenience. Tourist Depot for Trips Everywhere. Hamburg-American Line, 160 Powell St., San Francisco, Cal., or the Hugh B. Rice Co., associated with Security Trust and Savings Bank, 5th and Spring Sts.; German-American Savings Bank, 4th and Spring Sts., Thos. Cook & Son, 616 So. Spring St., and R. R. Agents and S.S. Offices in Los Angeles.

CANADIAN PACIFIC

"Empresses of the Atlantic" and Other Steamships

MONTREAL, QUEBEC AND LIVERPOOL via the SCENIC ROUTE TO EUROPE. 1000 MILES ON THE ST. LAWRENCE RIVER AND LESS THAN 4 DAYS AT SEA. 2433 MILES PORT TO PORT. THE SHORTEST OCEAN PASSAGE.

First Cabin ..... $87.50 and up
Second Cabin ..... $53.75 and up
One-Class Cabin (2nd class) ... $50.00 and up
Third-Class ..... Lowest rates on request

A. A. Polhamus, General Agent
600 S. Spring Street, Los Angeles, and all local agents.

WANTED—BOY With motorcycle. Apply A. NEWMARK & CO., 124 Wholesale st.

WANTED—
Help, Male and Female.
(Investment Required.)

WANTED—SECRETARY-TREASURER OF good executive ability for local manufacturing company in rapidly growing business with good future; $2500 investment required. Address D, box 379, TIMES OFFICE.

WANTED—SALES MANAGER, CAPABLE of taking charge of seven to ten salesmen in city and country for local factory. Staple goods. Position of general manager open to one making good; $1000 investment required. Address D, box 350, TIMES OFFICE.

WANTED — WE NEED A GOOD YOUNG woman, manufacturing business; wages to start $15 weekly; splendid opportunity; $300 investment required. Address D, box 345, TIMES OFFICE.

WANTED — REFINED MIDDLE AGED lady, single or widow, with some capital, who would like profitable work; will stand closest investigation. Address Y, box 340, TIMES OFFICE.

WANTED— LADY CIRCULATION MANAger, for high class magazine, good position and permanent. $200 investment required. Address D, box 35, TIMES OFFICE.

WANTED—LIVE MAN WHO CAN INVEST $300 cash, established cash business that

New Zealand and Australia

(Union Line of N. Z.)

VIA TAHITI AND WELLINGTON.

Direct through steamers sailing from San Francisco, April 3, May 1, and every 28 days to Tahiti, Rarotonga, Wellington and Sydney. The line to Isles of the South Seas. For reservations see Coupon Railroad Agents, or address Hind, Rolph & Co., Gen'l. Agts., 673 Market St., San Francisco; A. M. Culver, Agent, 334 S. Spring st., Los Angeles.

An Independent Income Crop on the San Fernando Mission Lands

A Few Acres Mean an Independent Income

—Financial Independence—that is the hope that burns high in every man's breast. When the way is pointed out by which this financial independence may be obtained—when the way is made easy—are you going to grasp it and gain that coveted desire?

—There is an independent income to be made by every settler on the

San Fernando Mission Lands

—These lands grow citrus fruits that bring the highest market prices. These lands grow alfalfa in its highest state of perfection. These lands grow winter vegetables, garden truck, deciduous fruits that pay the highest possible profits per acre. These are proven facts. Oranges have been grown on these lands for 25 years—one orange grove is two miles long. Lemons bring as high as $7 a box. Winter tomatoes grown here bring high prices in Los Angeles.

—Independent incomes are now being made from acreage in this tract. Such people as Mr. Frank Wiggins, Mr. Stoddard Jess, Althouse Bros., California Vegetable Union, California Fruit Growers' Exchange, A. B. Wollaber and others, have made profitable investments here.

—The settler on these lands has the opportunity to take advantage of the Owens River water, can have electricity, can have natural gas within a year, will ride to Los Angeles in electric cars in 90 days and is connected with Los Angeles by two magnificent boulevards.

OUR NO CASH PAYMENT PLAN MAKES IT EASY.

It is as much our purpose to help the purchaser put in his crops and other improvements, as it is to sell the land. Our no cash payment plan means that actual settlers, who will spend $2000 or more, in imediate bona fide improvements, will not be required to make a cash payment for one year. Such an easy way to buy acreage has never been offered you before. We can do it because we know the value of the land. If you want to get well started on your way to an independent income—strike now—invest in these lands.

Prices
ALFALFA LANDS
$300 Acre
CITRUS LANDS
$450—$500

SAN FERNANDO MISSION LAND CO.

211-12 Central Bldg. and 435 S. Hill St. San Fernando Office Cor. Brand Boulevard and Porter St.

Wilgary—

—the harbor-property sensation of the year. For advance information —see F. P. Newport Co.

206-209 Central Bldg. Home 60175

Sixth and Main Sts. Main 4792

For Solid Gold Crowns
For a full set of Guaranteed Teeth
Painless Extraction Guaranteed.
$5

YALE DENTISTS

Open Sundays, 9 to 12. Third Floor, Pantages-Dunsmuir Bldg., 644 So. Broadway.

A. GREENE & SON

Exclusive Ladies' Tailors.

SPRING GOODS AND FASHION PLATES HAVE ARRIVED.

321-25 W. SEVENTH ST. Third Floor over Bronson Desk Co.

GARDEN HOSE.

5 Ply, Regular 12c quality.

Special—a foot..... 8c

Henry Guyot Hardware Co. 538 South Spring Street.

VARICOSE VEINS, PILES, FISTULA AND HERNIA

Cured in Five Days. Free Consultation.

H. J. Tillotson, M.D

Entrance 324 S. Broadway, Corner Third and Broadway

Neglect of Little Things Seems Cause of the Disaster.

Highest American Official.

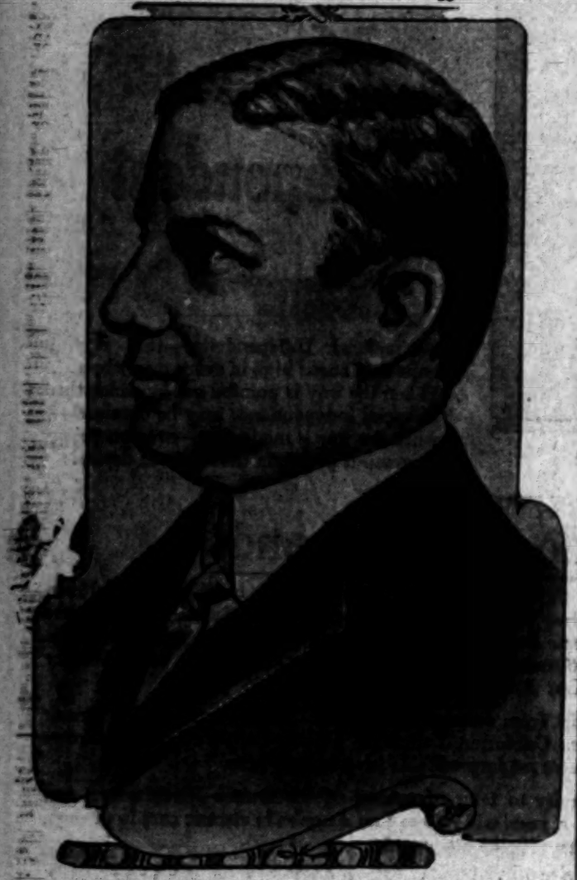

Philip A. S. Franklin,

Vice-president of White Star Line, who, with J. Bruce Ismay, yesterday asked the Senate investigating committee to allow them to return to New York, but the request was peremptorily refused.

TITANIC INQUIRY.

(Continued from First Page.)

will be no hippodroming or commercialising of it. I will not permit it."

An amateur photographer managed to slip past the guard later, but was ejected summarily when he sought to get a snap of the scene.

J. Bruce Ismay, managing director of the International Mercantile Marine, and Vice-President P. A. S. Franklin of the White Star line, urgently requested the committee to permit them to return to New York.

In the executive session the committee declined to allow either to leave Washington until he is no longer needed. Mr. Ismay was to have been recalled to the witness stand today, but may be recalled tomorrow, though this has not been determined.

It was decided to call no more passenger witnesses until all the British witnesses are heard.

WILL CHANGE LAWS.

Members of the committee were today convinced that the hearing would require many days. In the opinion of Senator William Alden Smith, the chairman, and many of his colleagues, so much has already been learned from the examination of but a few witnesses that it is incumbent upon them to get all possible information from every person who can enlighten the committee.

That the facts already disclosed point out inadequacy in marine regulation, they are convinced, and that the whole story, when told, will form the basis for new maritime laws and lead to international conferences entirely revising ocean steamship transportation they do not doubt.

The committee had planned to recall to the witness stand today Fourth Officer Boxhall of the Titanic, who revealed the startling fact yesterday that an unknown ship was sighted about five miles from the Titanic long before she went to the bottom. This was the first time anything had been told of the ship, which failed to catch the distress signals and steamed away leaving the Titanic to her fate.

When the inquiry was resumed, however, it was announced that Boxhall was ill, and could not be heard further at this time. J. Pittmann, third officer of the ship, was then called to the stand.

Owing to the great confusion caused by the rush of the crowds to the hearing and the constant interruptions during the questioning of witnesses, the Senate Committee determined today to exclude the general public. To accomplish this the hearing was transferred to a smaller room in the Senate office building. Only witnesses, those particularly interested in the inquiry, and reporters were admitted.

The change caused disappointment to thousands, most of them women, who crowded about the corridor leading to the marble caucus rooms.

There were loud protests and hundreds remained about the building clamoring for admittance.

TELLS OF BOAT DRILLS.

Third Officer Pittmann told of his experiences during seventeen years on the seas.

"Were you present during the trial tests of the Titanic?" asked Senator Smith.

"Yes, sir; I was on the bridge most of the time."

The witness said the tests consisted of steaming in circles and in performing other evolutions and in adjusting compasses.

"Were there any trials for speed?" he was asked.

"No, sir; I believe they have no such tests on the White Star Line."

"Tell the committee the circumstances of the departure from Southampton."

"We left Southampton at 12:15 p. m. Wednesday, April 10. Nothing extraordinary happened except breaking the moorings of the New York caused by the backwash from our starboard propellor. We got clear and proceeded to Cherbourg after a half-hour delay."

The witness said boat drills always were held at Southampton and in Queenstown. The Titanic's drill in Southampton, he said, consisted of lowering and lifting two boats.

"The drill was to satisfy the British Board of Trade," he said. "We lowered the boats, sailed around the harbor and then returned to the ship."

The witness said it was customary aboard ship to have boat and fire drills every Sunday. In the Southampton drill, Pittmann said that approximately eight men went in each boat.

"Then only sixteen men participated in this drill?" suggested Senator Smith.

"Yes, sir."

"Was there any fire drill on the Titanic after she left Southampton?"

"No, sir; none."

PITTMANN SAW NO ICE.

"Were you on the bridge Saturday or Sunday preceding the accident?" asked Senator Smith.

"Oh, yes; part of the time, Saturday afternoon from 12 to 4," said Pittmann.

"See any icebergs?"

"No, sir."

"Did you hear anything about ice Saturday?"

"No, sir."

"Did you hear anything about a wireless message about icebergs?"

"Yes, I did, either Saturday night or Sunday morning when Mr. Boxhall put it on the chart." Pittmann replied.

"Did you talk with Boxhall or Murdock or Lowe regarding the proximity of the Titanic to ice?"

"I did not, sir."

"Did you talk to the captain?"

"It's not my place to talk to the captain?"

"Did he talk to you about it?"

"No."

Asked if he saw any ice on Sunday, Pittmann said he did not. The fact that the temperature was lower, he said, would not indicate the proximity of ice. The witness said virtually the only way to discover the proximity of icebergs was to see them.

"Then you are convinced there is no other way of telling?" asked the Senator.

"There is no other way. Some may hold that there are numerous ways, but they have never been demonstrated."

TEMPERATURE TESTS.

Senator Smith asked Pittmann if he knew the temperature tests of the water were made every two hours on the Titanic's voyage from Southampton.

"Yes, sir; it was the custom."

"It was more than a custom, was it not? Was it not an attempt to discover the nearness of ice?"

"Not that I know of, sir."

"Did you see the quartermaster on the Titanic test the water?"

"No, but I saw him preparing to do it several times," replied Pittmann.

"You say the fourth officer reported ice Saturday night and marked it on the chart with a cross. Was this mark on the chart on or near the ship's course?"

"As near as I recollect, it was north of our course."

"Did you see any ice Monday?"

"Yes. When I was in the lifeboat going to the Carpathia I saw several icebergs. There may have been half a dozen of them."

"Were these bergs high above the water?"

"About fifteen feet above the water."

"Did you hear anything about a warning by the Californian that ice was in the vicinity?"

"No, sir."

"You heard nothing whatever, either, from Second Officer Lightoller or the captain, when you were on the bridge that night?"

"No, sir."

LOOKOUT FOR ICE.

The witness said the Titanic had been keeping a special lookout for ice on the fatal Sunday. He said it was done because Capt. Smith had been "warned" ice was near.

"Who warned him?" inquired Senator Smith.

"I don't know, sir."

"Well, who told you that he had been warned? Were you told that before the disaster or afterward?"

"I cannot remember who told me, and I think it was after the wreck."

"Can you tell what speed the ship was making Sunday evening?"

"About twenty one and one-half knots an hour."

"Was that pretty good speed?"

"No, nothing to what we expected her to do."

"How much did you expect?"

"We thought she could reach twenty-four."

"Were you trying to reach twenty four?"

"No; because we did not have the coal for that."

Pittmann said he was on the bridge from 6 to 8 o'clock Sunday night and then had gone to his berth.

Asked again about the iceberg warnings, Pittmann said he did not hear about Lightoller's warning to Murdock about ice near the ship.

"We talked about it among ourselves Sunday night. Lightoller remarked that we should be near ice about his watch."

"Were you all agreed to that?"

"I didn't say anything about it. I wasn't interested in it. I can't remember who was present. I heard the remark passed. That was all."

Senator Smith inquired on what basis the witness figured the Titanic was making 21½ knots an hour. Pittmann said by the log and by the revolutions, which were about seventy-five.

"Did the ship travel faster than that at any time prior to the accident?" he was asked.

"No, sir; I think not."

The witness said he left his cabin about 11:50 o'clock Sunday night just after the collision.

VERY LITTLE IMPACT.

"There was very little impact," he said. "I was half-asleep and half-awake and I wondered sleepily where we were anchoring. I walked out on deck after three or four minutes and saw nothing.

"Then I returned, lighted my pipe and dressed leisurely, for it was near time for my watch. Just as I finished dressing, Mr. Boxhall came up and I asked what was the matter. He said: 'We have struck an iceberg.'

"I went on deck again and met Sixth Officer Moody. I asked him if he had seen the iceberg and he said 'No,' but there was ice on his deck. To satisfy myself I went forward and saw ice.

"Then I walked back and saw a flock of firemen coming up. I asked what was the matter. They said: 'There's water in the hatch.' I looked downward and say water flowing over the hatch.

"Then I went up on deck and met a man in a dressing gown, who said to me: 'Hurry, there's no time for fooling!' Then I went to the boats."

"Did you know who that man was?"

"Not then; I do now."

"Who was he?"

"Mr. Ismay. Later this man told me to get the women and children in the boats. I lowered one of them. Mr. Ismay came to the boat and helped me. I put in quite a number of them and a few men. Then I called for more women, but there were none to be seen. Then I stepped back on the ship again and Officer Murdock told me to get in the boat and row around to the after gangway. I thought that was the thing to do, because I expected to bring all of the passengers back to the ship again."

There were five members of the crew on the lifeboat commanded by Pittmann, who testified that he carried forty of the passengers. He said his boat did not have lights, although the regulations of the British Board of Trade compelled it.

Pittmann said the women behaved "splendidly," and that all of them wanted to help in rowing to keep themselves warm. He said his boat was some distance from the Titanic when she went down.

CRIES OF DISTRESS.

"How did she sink?" asked Senator Smith.

"She settled by the head and then suddenly she got on end and dived right straight down."

Pittmann was asked if he heard any cries of distress.

"Oh, yes."

"What?"

"Crying, shouting, moaning."

"In the water?"

"Yes, from the water."

"Did you hear any explosion?"

"Yes, sir; four. They sounded like big guns in the distance."

"What were these explosions?"

"I think they were the bulkheads, sir. The explosions followed the dive of the ship almost immediately."

"Do you believe the boilers exploded?"

"I do not, and I was near enough to the ship to know."

Pittmann said when the watertight door lever on the bridge was operated those on the bridge did not know whether the doors were closed or not.

"Do you think the watertight compartments were already locked securely?"

"Yes, I do; the locks were operated from the bridge by the officer. I didn't see him lock the doors, but Boxhall did. I saw the doors operated at Belfast and they worked perfectly."

"Did you, while you were lying on your oars, see any lights aside from those on the Carpathia and the other lifeboats?"

"Yes. We saw a light on the horizon—a white light. We did not follow it. It might have been one of our own boats."

Senator Fletcher asked if a notice of icebergs was put on the bulletin board in the officers' quarters.

"I think not," said Pittmann. "All I remember is the indication of icebergs placed on the chart by Officer Boxhall."

The witness said they had the exact position of the iceberg at the time and that it was some distance from the Titanic's course. The information, he said, came in a Marconigram "from some ship."

"Do you know whether any ship log books were saved?"

"None, sir. We had something else to think about besides log books."

Senator Fletcher brought out the fact that when the collision occurred the Titanic was going at the greatest speed attained during the trip, even though the ship was entering the Grand Banks and had been advised of the presence of ice.

"You say you were going at 21½ knots an hour at the time of the accident?" inquired Senator Fletcher.

"Yes, sir. We left Southampton under about 20½ knots, which was increased to 21 and later to 21½," said Pittmann.

"Then when the Titanic crashed into the iceberg it was going at top speed?" inquired the Senator.

"I suppose so, sir."

"Do you believe that if the Titanic had had searchlights these might have revealed the proximity of the icebergs?"

"I think so, possibly," said Pittmann.

"Was there a fire in the coal hold of the Titanic after leaving Southampton?"

"That's the first I've heard of it," said Pittmann.

"Do you know of any reason why the speed of the Titanic was not reduced after the warning of ice?"

"No, but it is not customary to reduce speed."

"Do you know of your own knowledge of orders being given to draw the fires from the boilers?"

"No, sir;"

Pittmann said the ship reversed its engines immediately after striking the berg and was brought to a standstill. She remained practically stationary until she went down.

The life and death struggles of the victims of the Titanic disaster were pictured by Pittmann.

"I heard no cries of distress until after the ship went down," he said.

PASSENGERS PROTESTED.

"How far away were the cries from your lifeboat?"

"Several hundred feet, probably, some of them. I told my men to get the oars out and pulled toward the wreck that we might be able to save a few more. The persons in my boat demurred. They said it would be a mad idea."

"Did any one in your boat urge or appeal to go back toward the wreck?"

"No, not one."

"Did any woman urge you to go back?"

"No."

"Who demurred, the men with the oars?"

"Oh, no; they obeyed my orders, and all the passengers said it was a mad idea to go back, that we should add another forty to the list of drowned. Then we took in the oars and lay quiet.

"Describe the screams."

"Don't, sir, please! I'd rather not talk about it."

"I'm sorry to press it, but what was it like? Were the screams intermittent or spasmodic?"

"It was one long, continued moan."

The witness said the moans and cries continued an hour and that he made no effort to go to the rescue.

"You drifted near the drowning persons and made no effort to give them aid?" asked Senator Smith, in surprise.

"Please, sir, don't!" pleaded Pittmann. "I can't bear to recall it. I wish we might not discuss the scenes."

"I have no desire to lacerate your feelings," said Senator Smith, "but we must know whether you drifted there without offering aid. Answer that and I shall press you no more."

"I did, sir," answered the witness.

"Did you ever hear anything of a boat known as the Hellig Olav?" suddenly asked Senator Smith.

"No, I did not. There may be a boat of that name," said Pittmann.

The Olav docked in New York April 17, and is reported to have encountered an iceberg near where the Titanic sank. It has been suggested that the Olav may have been the boat whose lights Fourth Officer Boxhall saw, and which he ineffectually tried to signal with distress rockets.

LOOKOUT TESTIFIES.

At this point the witness was excused, and Frederick Fleet called to the stand. Fleet, who was the lookout in the crow's nest of the steamship Titanic, testified that on Sunday night some time after 10 o'clock he reported a black mass of ice ahead to the officers on the bridge. How long this was before the collision the lookout could not say.

Fleet told the committee that there were no lookout glasses in the Titanic's crow's nest after leaving Southampton. If he had had glasses, he said, he could have seen the iceberg enough sooner to have escaped it. He said glasses were furnished the lookout from Belfast to Southampton, where they were taken away.

Fleet said he took his watch at 10 o'clock Sunday night. Sailor Leigh was with him in the crow's nest, and the man he relieved told him to keep a sharp lookout for small icebergs.

"Did you see any ice?"

"Yes, at seven bells (11:30 p.m.) I reported a black mass ahead."

"How long before the collision did you report ice ahead?"

"I've no idea."

"About how long?"

"I could not say."

"What did you do when you saw the iceberg?"

"I sounded three bells and then telephoned to the bridge that there was an iceberg ahead," replied Fleet.

He got a prompt response to his ring, he said, and the report was not delayed. Shortly after the incident he and Leigh were relieved.

"Was it five minutes or an hour before the collision that you saw the iceberg?" demanded Senator Smith in exasperation.

"I don't know, sir," said the witness obdurately.

"I wish you would tell the committee whether you apprehended danger when you sounded these signals."

"All I have to do in the nest is to ring the bell, and if we think there is danger we telephone," said Fleet.

BERG "PRETTY CLOSE."

"Then you did think there was danger when you rang the bell?"

"I thought the berg was pretty close, but it didn't seem so large when I first saw it."

"How large then?"

"About the size of two big tables. But it got larger as we went along, and when we struck it, it was about fifty or sixty feet high above the water."

"After you gave that telephone signal was the ship stopped?"

"No, sir; she did not stop until after we struck the iceberg, but she started to go to port after I telephoned."

"Where did the iceberg strike the ship?"

"On the starboard bow, about twenty feet from the stem," Fleet answered.

Fleet said that when the collision came there was little impact and "just a sharp, grinding noise."

Fleet then told of the launching of lifeboat No. 6, which he and Quartermaster Hichens took charge of until picked up by the Carpathia. Three male passengers and twenty-five women were in the boat.

"We had orders to pull for a light off the Titanic's port bow," said Fleet, "but we couldn't get to her. At one time she was abreast of us, but she slipped by."

"Were there any other lights ahead when you were in the crow's nest before the collision or after it?"

"No, sir; we didn't see the light off the port bow until after we were in the lifeboat. The lookouts who relieved Leigh and me are said to have reported the light of a vessel."

"What was the color of the light you were pulling for?"

"White."

PUECHEN TELLS OF ALARM.

Senator Smith called to the stand Maj. Arthur Puechen of Toronto, a passenger on the Titanic, who was ordered to man one of the lifeboats by Second Officer Lightoller.

Puechen was the first passenger witness to appear before the committee. All ten of his friends with whom he was traveling lost their lives in the wreck. The major told of the trip and said:

"There was no mention of fire and we were all pleased with the trip until the crash came. After 11 o'clock I went to my stateroom. I scarcely was undressed when I felt a shock. I thought merely that a large wave had struck the ship.

"I put on my coat and went up on deck. I met a friend who said: 'We've struck an iceberg.' After a few minutes I went to other friends and said it wasn't serious. Fifteen minutes later I showed Charles M. Hays of the Grand Trunk Pacific Railroad the ice. Then I noticed the boat was listing. I said to Mr. Hays: 'She's listing; she shouldn't do that.' He said: 'Oh, I don't know. This boat can't sink.' He had a good deal of confidence and said: 'No matter what we have struck, she's good for eight or ten hours.'

"I went back to the cabin deck and met men and women coming up looking very serious. I met my friend Beattie and asked him what was the matter. Beattie said to me: 'The order is for the lifeboats—it is serious.' I couldn't believe it at first, but went to my cabin and changed to some heavy clothes."

The witness said when he got on deck the boats were being prepared for lowering on the port side.

"The women came forward one by one, many accompanied by their husbands. They would only allow women. Men had to stand back. No men passengers got in that boat."

"Did you see any man attempt to get in?"

"No. I was surprised that the sailors were not at their posts, as they should have been. I have seen fire drills and the action of the sailors did not impress me.

"When we got to the next boat a quartermaster and a sailor were put in and the boat then was filled with women. We called out for more women and some would not leave their husbands."

Maj. Peuchen said that in the lifeboat the quartermaster in charge made a woman row while he held the tiller, steering for a light, which the major declared did not exist so far as he could see. The quartermaster refused to turn about and attempt to pick up survivors, said the witness.

"Did the women row in the boats?"

"Yes, and they were plucky about it, too. They worked with a will. One helped me until she became ill from the hard work and was forced to cease."

MRS. CLARK A HEROINE.

"Do you know who those women were?"

Maj. Peuchen said Miss E. A. Norton, Acton Lane, London; Mrs. Walter Clark, Los Angeles; Mrs. Lucien M. Smith, Huntington, W. Va.; Mrs. Cavendish, New York; Mrs. Walter Douglas, Minneapolis, and Mr. and Mrs. G. B. Burnham, Denver, were among others in the boat, many of whom handled oars.

Maj. Peuchen said the impact was so slight that some of the passengers were not awakened. He said no alarm was sounded. Two young women, he said, whose stateroom was close to that of Col. John Jacob Astor, were awakened by Mrs. Astor, who had them on deck.

"Did you see Mr. Ismay that night?" asked Senator Smith.

"I think I did. He was standing on the port side of the boat deck about an hour after we struck. I did not see him again until he came aboard the Carpathia."

The major said there was still room in some boats which left from the port side, and he could not understand why more men were not taken off.

"The Carpathia steamed all around the scene of the wreck and we did not see a single body," the major said.

"It seems strange to me, as I should think the life belts would have held up the bodies, dead or alive, for four or five hours."

He said he was certain none could have lived in the icy water more than an hour.

"Several who were on the upturned boat and were rescued who had their feet in the water," he said, "kept themselves alive by clutching each other. Their feet were frozen."

Maj. Peuchen read a statement in order to make clear his position, as follows:

"I do not criticise Capt. Smith, but I do criticise the policy and methods pursued by the company, for I feel sure that in this case caution would have averted a terrible calamity."

Westmoreland Place

Combines Every Charm of the Country With Every Close in Metropolitan Advantage.

Acknowledged the Highest Class Residence Property in Los Angeles.

As one walks along the shaded boulevards of Westmoreland Place, charmed with the incense of flowers, the song of birds, and the supreme beauty of nature—it is difficult to appreciate that all this beauty and all this exclusiveness are only eight to ten minutes run by auto from Broadway's business blocks—and that "the great white way" of downtown extends even beyond the gates of this splendid property.

But such is the pleasant surprise that awaits the visitor to Westmoreland Place. This "Queen of Los Angeles beauty spots" consists of forty acres artistically laid out in commodious residence sites with park-like surroundings. All the inside building sites are 100x200 feet, and the corners are 150x200—and so charmingly secluded is the property that all intrusions of disagreeable noises and odors and unsightly appearances of the transient district are as effectively excluded as though the property were miles away.

The wealth of rare shrubs and trees that were set out in Westmoreland Place years ago, give to the property a semi-tropical appearance that can scarcely be duplicated in all this land of picturesque beauty.

Westmoreland Place has been designed to be an ideal home place for men of affairs who appreciate the value of their time and who desire the charms of the open country, combined with every advantage of close proximity to the business, theatrical, church and school centers.

Passing Westmoreland Place are both the West Pico and West Eleventh street cars, on seven-minute schedule, and in addition to this is one of the best asphalt boulevards in the city the entire distance to the business center. All utility improvements are of the highest possible character. All electric wiring is underground, and every other feature in harmony with the exclusive character of the property.

Owing to the extraordinary growth of Los Angeles, and the relatively low present prices in Westmoreland Place, property here presents an unusually attractive proposition — considered from the standpoint of an ideal home or merely as a conservative, certain, money-making investment. Property of this class is extremely limited, and is bound to rapidly become more so as the city grows.

For detailed information about Westmoreland Place, call on any of the following owners:

Residences Nos. 28, 141, and 156 in Westmoreland Place are for sale. They are of unusual architectural beauty and completeness, and can be purchased at prices and on terms that will interest any one desiring a high-class home in this community.

WESLEY CLARK
404 Story Bldg. Home F4356

HUNTINGTON LAND & IMPROVEMENT CO.,
724 Pac. Elec. Bldg. Main 8197

BRYAN & BRADFORD,
202-212 L. A. Trust & Savings Bldg.
Home 80051—Main 1751.

Realize on Your Equity

In Union There is Strength

Most of the big office buildings and hotels are mortgaged. The owners have only an equity. Therefore equities if not mortgaged too heavy are good.

This Company is turning EQUITIES INTO

Cash. We Can Use Yours

Many have lost their hard-earned equity and home to the mortgage holder, or to the speculator, because they could not pay the interest due, on the mortgage when due, or sell in time to save.

This Company is fully prepared to do ALL these things. We are closely connected with one of the LARGEST financial institutions in Los Angeles, and can negotiate the most satisfactory loans on the properties when needed.

We sell our own property and thereby save the commissions you have to pay.

We can hold property and sell at the most advantageous time.

You can REALIZE ON YOUR EQUITY with us, LARGE or SMALL.

You can place your equity in better condition than many are placing their cash. Call and get our plan, it will suit you, and please you.

Equity Realization

Watch us Grow and Grow with us.

BEST BANK REFERENCES.

Golden West Equity Exchange

305-306 Union Oil Building

Phones: Main 5999.

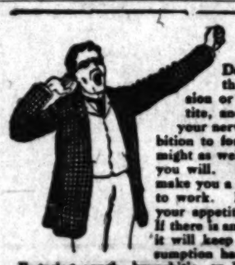

Dments

Do you ... think you ... sion or trade ... tite, and lay ... your nerves all ... bition to forge ahead ... might as well put a ... you will. Dr. Pie... make you a differen... to work. It will ... your appetite will ... If there is any tende... it will keep that dread destroyer away. Even after consumption has almost gained a foothold in the form of a lingering cough, bronchitis, or bleeding at the lungs, it will bring about a cure in 98 per cent. of all cases. It is a remedy originally prepared by Doctor R.V Pierce. *Medical advice is given free* to all who wish to write for same. Great success has come from a wide experience and varied practice.

Don't be wheedled by a penny-grabbing dealer into taking inferior substitutes for Dr. Pierce's medicines, recommended to be "just as good." Dr. Pierce's medicines are OF KNOWN COMPOSITION. Their every ingredient printed on their wrappers. Made from roots without alcohol. Contain no habit-forming drugs. World's Dispensary Medical Association, Buffalo, N. Y.

Finest of all Apartments. Hotels. Immense lobbies and public parlors. Elevator, garage, magnificent ... to $75. 1130 W. Seventh st. Bdwy. 3054—5504

MENTS Just opened. Elegantly furnished ... double and single apartments. ... Light St. Large white enameled kitchens. Beautiful lobby and parlor. Ele... Ten minutes from heart of city. Good ca... ones: Main 877; Home 22845.

Cor. 8th and Figueroa sts., 913 W. 8th st. Walking distance. New and elegantly furnished two and three-room Apartments, with single rooms. First-class in every detail. Reasonable rates. [illegible]

Take Crown Hill car. Block. Dishes washed, rooms cared for, beds made, free garage. Phones: Main 239, Home 10168.

Elegant, refined, two blocks from shopping center.

REST YOUR NERVES

Phone in every room. Cuisine unsurpassed. Guests our references.

R. A. VON FALKENBERG.

BUY YOUR HOME IN BEAUTIFUL GLASSELL PARK.

Large lots with grand view of mountains, $700 up. Easy terms. Home and Town Builders, 350 S. Hill St. M. 1262. F2120.

DR. COLEGROVE, Dentist

452½ South Broadway, Corner Fifth, Over the ...

[IL] 24, 1912.—[PART I.]

[...]and Place
[...]ry Charm of
[...]With Every
[M]etropoli-
[...]ntage.
[...] the Highest
[...]ce Property
[...]Angeles.

[...]opical appearance that can [s]carcely be duplicated in all this [l]and of picturesque beauty. Westmoreland Place has been [d]esigned to be an ideal home [p]lace for men of affairs who appreciate the value of their time and who desire the charms of the open country, combined with every advantage of close proximity to the business, theatrical, church and school centers. Passing Westmoreland Place are both the West Pico and West Eleventh street cars, on seven-minute schedule, and in addition to this is one of the best asphalt boulevards in the city the entire distance to the business center. All utility improvements are of the highest possible character. All electric wiring is underground, and every other feature in harmony with the exclusive character of the property. Owing to the extraordinary growth of Los Angeles, and the relatively low present prices in Westmoreland Place, property here presents an unusually attractive proposition — considered from the standpoint of an ideal home or merely as a conservative, certain, money-making investment. Property of this class is extremely limited, and is bound to rapidly become more [valuable] as the city grows. For detailed information about Westmoreland Place, call [on] any of the following owners.

[H]UNTINGTON LAND & IMPROVEMENT CO., [...] Pac. Elec. Bldg. Main 4497
[...]ADFORD, [...] Savings Bldg. [M]ain 1751.

[...]n Your
[...]ity
[...]e is Strength
[...] hotels are mortgaged. The[...] [th]erefore equities if not mort[...]
[EQ]UITIES INTO
[...] Use Yours
[...]d equity and home to the [...]tor, because they could not [...]ge when due, or sell in time
[...]ed to do ALL these things [...] of the LARGEST financial [...]n negotiate the most satis[...] [...]en needed.
[...] thereby save the commis[...]
[...] at the most advantageous
[Y]OUR EQUITY with us.
[...]better condition than many [...]et our plan, it will surprise
[...]alization
[R]EFERENCES.
[...]st Equity
[...]nge
[...] Oil Building
A3540.
[...]N BEAUTIFUL [...]PARK. [...] $700 up. Easy terms. [...] M. 1362. F2189.
[...]VE, Dentist
[...]r Fifth, Over the Bank.

Classified Liners.

[Liner] Classified Rates: The rate for inserting Want Ads. in The Daily Times is [illegible] per word for each insertion; in the Sunday issue, 1½c per word each insertion; minimum charge, 15c; except under following classifications, the rate for which is 2c per word, minimum charge 30 cents: "Business Meetings," "Personals," "Special Notices," "Church Notices, Miscellaneous," and "Baths and Massage."

Sunday real estate advertisements, to be properly classified, must be in The Times office before 9 o'clock Saturday night. Other classified "Wants," "To Lets," etc., received at the counter or by telephone until 11 p.m. Saturday. Ads. received after closing hours for each division will be inserted under heading "Too Late to Classify." Rates, [illegible] cents per word.

The Sunday circulation of The Times exceeds [illegible] copies, and more "liners" are regularly printed in its columns than in the four other Los Angeles newspapers combined.

Telephone your want advertisements. Ring up "The Times" any time of day or night and secure prompt and careful attention.

The Times cannot guarantee accuracy or assume responsibility for errors of any kind occurring in telephoned advertisements.

The Times will not be responsible for more than one incorrect insertion of any advertisement ordered for more than one time.

Advertisers should retain receipts given by The Times in payment for "liners," as mistakes can be rectified without them.

SPECIAL NOTICES—

[illegible] OIL PAINTING CO.—[illegible] formerly at the Chemical Oil Painting Co., [illegible] S. Figueroa st., a block and a half from Temple st., and half a block [illegible]. The art of transferring to [illegible] and coloring photographs by our new process, taught for $[illegible]. Secret formula for [illegible] we will give for $[illegible]. Usual price [illegible]. Prices we have reduced greatly in order to [illegible] this attractive and lucrative [illegible]. It will pay you to call at 9 a.m. [illegible]

THE TIMES COOK BOOK NO. 4, NOW ON sale, contains two hundred pages of tested recipes. Price 25c, postage 5c extra.

[illegible] SPANISH CHEFS HAVE CONtributed innumerable recipes to The Times Cook Book. Now on sale. Price 25c, postage 5c extra.

RECIPES FOR COOKING EVERYTHING in The Times Cook Book No. 4. Now on sale. Price 25c; postage 5c extra.

THE JAPANESE ASSOCIATION OF BURnett will pay $[illegible] for the arrest and conviction of the party or parties who destroyed [illegible] at Burnett, April 13 or 14. JAPANESE ASSOCIATION OF BURNETT. Los Angeles County.

DECORATIONS—WE CAN FURNISH YOU with all kinds of greenery for Shrine decorations. Smilax, plumosus, huckleberry, redwood, garlands, brake ferns, Mexican ivy. TA[illegible], Wholesale Only, [illegible] S. Hill st. [illegible]

OLD RESTAURANT, 707 W. PICO ST., [illegible], outstanding accounts please call. [illegible] THATCHER.

[illegible] HALL, [illegible] S. Main. NOON PRAYer meeting daily. Gospel meeting every [illegible].

[illegible] JOHN A. McAVOY, REJUVENATOR [illegible], Hotel Westminster, care Daughter [illegible].

CESSPOOLS CLEANED, SATISFACTORY [illegible]. LOS ANGELES SANITARY [illegible], Wilshire [illegible].

PERSONAL — CHARNLEIGH DANCING ACADEMY, [illegible] Mercantile Place. Lessons [illegible], noon and night.

PERSONAL—
Business.

PERSONAL— BYRON STANLEY, PSYCHIC. [illegible] A SHORT TIME READINGS—50C. All readings reduced this week. Before you go into anything of importance or undertake anything serious, in business, or love, or marriage, or before you make any change, you should consult this master mind. [illegible] daily and Sundays, 10 to 7:30. Near Angels' Flight. [illegible] S. HILL ST. [illegible]

PERSONAL— MRS. MASSON. The noted palmist of London, Eng., may be consulted at [illegible] S. SPRING ST. (over Owl Drug Store) by those desiring careful, conscientious and reliable hand readings, from one of the foremost palmists of the day. HIGH-CLASS PATRONAGE SOLICITED.

PERSONAL — WANTED—PROFESSIONAL [and] amateur hockey players to call at [illegible] Bldg., and leave name [illegible] and make formal application for [illegible] in hockey teams now forming [illegible] at "Ice Palace" at Luna [Park].

PERSONAL—LISTEN THE HOUSEWIFE'S [illegible]. Get her The Times New Cook Book. Now on sale. Price 25c, postage 5c [extra].

PERSONAL—THE TIMES COOK BOOK, NO. 4, now on sale, contains two hundred pages of tested recipes. Price 25c, postage 5c extra.

PERSONAL—"AS A MAN EATETH SO IS HE." The hygienic recipes in The Times Cook Book. Now on sale. Price 25c; postage 5c extra.

PERSONAL — "STEPHALI CONCERTS," [illegible], April [illegible], 8:15 p.m.; Tuesday, April 30, 8:15 p.m. [illegible] Woman's Relief Corps, Stanton Post, [illegible] WALKER THEATER.

PERSONAL— J. HENLEY. [illegible] you undertake anything of importance [illegible]. Readings daily. [illegible] W. Third, bet. Broadway and Hill.

PERSONAL — MRS. PARKER, RELIABLE [illegible], [illegible] W. 21ST. Washington and [illegible] car to Second ave. Phone West [illegible].

PERSONAL — MME. ORA, PALMIST, [illegible] best 50c reading in city. [illegible] S. [illegible]

PERSONAL — PROF. ALTHOUSE, NOTED [illegible] and palmist, 20 years in Los Angeles, highest grade of work. [illegible] S. SPRING.

PERSONAL — AMELIA HOLSHOUSER, SCI[ENTIST] [illegible]. [illegible] HOMER LAUGHLIN [illegible].

PERSONAL—PSYCHIC CARD AND CRYSTAL readings, 50c. MRS. LEE STEVENSON, [illegible] S. Spring. Room 6.

WANTED—
Help, Male.

WANTED—HELP OF ALL KINDS TO PRE[illegible] proposition of interest to everyone [illegible] for employment. Information, legal advice. Call at once. MUTUAL BENEFIT AND LOAN SOCIETY, 210 Security Bldg. Free Employment Dept., 507 San Fernando [Bldg.]

WANTED—MAN TO ASSIST ON FRUIT [ranch]; must understand handling horses and [illegible]; must be sober and industrious; will [illegible] per month with room and board and [illegible] of the family. Address S. [illegible], Burbank, Cal.

WANTED—NO EXPENSE TO LEARN ELECtricity, automobiles, plumbing, brick laying, [illegible] work. See Learn Trades column. UNITED TRADE SCHOOL CONTRACTING CO., [illegible] Pacific Electric Bldg.

WANTED — IF YOU HAVE BEEN HIGH [illegible] on an unfailing proposition elsewhere, and [illegible], see "PACKARD," [illegible] S. [illegible] Hotel, 9 to 10 a.m. Want pace[illegible], legitimate proposition.

WANTED—MEN AND BOYS TO WORK AT [automobile] repairing, driving and electrical [illegible]; we have large repair shop. See our ad under "Help Wanted, Learn Trades." NATIONAL SCHOOL OF TRADES.

WANTED—HIGH-CLASS SALESMEN FOR [illegible] home building proposition in town. [illegible] of ability and integrity need apply. [illegible] LATTER [illegible] West 6th st.

WANTED—MAN WITH TEAM TO CLEAR [illegible] to return for half equity in $750 [illegible]. Address R, box 47, TIMES [OFFICE].

WANTED — EXPERIENCED WATER [illegible]. Apply COMMERCIAL EN[illegible], [illegible] S. Main.

WANTED — 3 FIRST CLASS SALESMEN [illegible] tailoring. C. GLICK & CO., [illegible]

WANTED—AT HAMBURGER'S. [illegible] over 16 years of age. Apply to [illegible].

WANTED—FIRST-CLASS OPERATOR ON [illegible] Room 201, 627 S. BROAD[WAY].

WANTED — PORTER, ONE WHO UNDER[stands] [illegible] corner. NEW HOTEL [illegible], Broadway.

WANTED — CEMENT BURNER, STEADY [illegible]. Call early. 124 E. 2ND [illegible].

WANTED—
Help, Male.

Note.—Applicants for positions are advised not to inclose original recommendations in answer to ads. Send duplicates only.

WANTED—NOTICE. If you reside in any of the following towns, are a salesman and want to make money handling latest improved vacuum cleaner, "every home needs one," call in person with references on "National Vacuum agent," Room 4, 532½ S. SPRING ST., Los Angeles, 8 to 10 a.m., 4 to 5 p.m. "Agency to first responsible party." Investigate this. You don't have to buy territory. Towns—Sawtelle, Santa Monica, Venice, Palms, Redondo Beach, Inglewood, Lomita, Gardena, San Pedro, Athens, Watts, Compton, Long Beach, Huntington Beach, Santa Ana, Orange, Anaheim, Artesia, Fullerton, Garden Grove, Norwalk, Los Nietos, Whittier, El Monte, Covina, Glendora, San Dimas, Azusa, Monrovia, Sierra Madre, Arcadia, Duarte, Alhambra, Pasadena, Burbank, Glendale, Lankershim, Van Nuys.

WANTED—DON'T WASTE TIME ANSWERing want advertisements. Wages are low and good jobs are scarce. If you are a man who can do things, can meet people, we have a proposition that will assure you a good income every week. Representative business men, acknowledged successes are interested in this. Our company stands high, enjoys the greatest public confidence and thousands of salaried men are shareholders. The security is the very best. Regular quarterly dividends are paid. Any live man can take this well-known, thoroughly introduced proposition and make more money out of it than the best wages he could earn. Don't say there is nothing doing, that a man has no chance in Los Angeles; write us and we will convince you to the contrary. Address B, box 355, TIMES OFFICE.

WANTED—A SUCCESSFUL AND WELL-KNOWN MANUFACTURING CORPORATION IS EXPANDING BUSINESS AND DESIRES THE SERVICES OF TWO CLEAN-CUT, CAPABLE STOCK SALESMEN, WHO ARE EXPERIENCED IN PLACING HIGH-CLASS STOCK INVESTMENTS; THIS IS AN EXTRAORDINARY OFFERING OF STOCK THAT WILL BEAR THE FULLEST INSPECTION OF BANKERS, ATTORNEYS AND INVESTORS. OUR MEN ARE EARNING LARGE INCOMES AND ONLY TWO MORE MEN ARE WANTED. CALL IMMEDIATELY. MR. BULLEN, 315-316-317 HIBERNIAN BLDG., FOURTH AND SPRING STS.

WANTED—RELIABLE, ACCURATE, ENERgetic young man, 16 to 18 years old, to take charge of delivery department, permanent position, with good chance for advancement to willing worker; must have had one or two years retail drug experience; live with parents and know the city thoroughly. Do not apply unless you answer all the above requirements. Apply after 10:30 a.m. to S. F. Bothwell, OFF & VAUGHN DRUG CO., 352 South Spring st.

WANTED — I WANT SOLICITORS, MEN and women with brains, who can get the business, but who do not expect too much for a start. Insurance and book agents should make good. I do not furnish leads, but I have a proposition that appeals to a large percentage of the people. Commission only. Address stating experience, DD, box 295, TIMES BRANCH OFFICE.

WANTED—BOOK-KEEPER AND CREDIT man, dept. store; experience; 2 high-grade book-keepers, under 32; experienced real estate man, salary $100, for rental dept. of large concern; oil accountant; stenographer, 20, 25 years; specialty salesman; architectural draftsman. MERCANTILE REFERENCE ASSN., Higgins Bldg.

WANTED — TUCKER'S HOTEL RESTAUrant Employment Agency, 211½ West Second street. Cook, springs, resort; cook, confectionery, light lunch, no Sunday, $16; cooks, all kinds; waiters, $10 to $12; porters, $9; three counter boys, dairy lunch, country, $12; kitchen men; bus boys; pot, glass dishwashers. Call TUCKER'S.

WANTED—MIDDLE AGED MAN WITH good personality and knowledge of bookkeeping to act in capacity of secretary to local manufacturing company; must come well recommended and be prepared to invest at least $500. Splendid proposition to right party. Address D, box 324, TIMES OFFICE.

WANTED—HUMMEL BROS. & CO., Employment Agents, Established 1891. Largest and Best Equipped Office on the Pacific Coast.

WANTED— Vacuum cleaner salesman of good address, with references. No investment, delivering or collecting. "New proposition." See agent "NATIONAL," Afton Hotel, before 10 a.m., 532½ S. Spring.

WANTED — MAN OF EXPERIENCE AND ability to take charge of a large work for boys. Must be able to properly direct the work of a dozen assistants. Reply, giving experience, references and salary expected. Address J. C. A., 2344 Sutter st., San Francisco.

WANTED—A CLEAN CUT HUSTLING young man for high class office position. Will pay a salary of $80 per month if you can show us that you are "there." Give phone and full particulars. Address D, box 388, TIMES OFFICE.

WANTED—ADVERTISING SOLICITOR, AT once, salary and commission, $50 to $100 per week to live wire; must be neat appearance, keen talker, ready for immediate work. See AMERICAN ADVERTISING SCHOOL, 619 Wright & Callender Bldg.

WANTED— Three good salesmen, energetic, capable, and of pleasing address; manufacturing line; fine opportunity and assured future if ability is demonstrated. Apply 512 S. BROADWAY, fifth floor.

WANTED — FIRST-CLASS NEWSPAPER man to take charge of the advertising or business end of a weekly paper; good position for the right man. Apply Thursday, 25th inst., between 10 and 12, at 508 Lissner Bldg.

WANTED—BROILER, $75; FRY COOK, $80 fd.; second pantry man, $40 fd.; waiter, $35; night kitchen porter, $35; vegetable and yard man, $10 week; pot washer. TOURIST EMP. OFFICE, 145 S. Spring st., room 225.

WANTED—SEVERAL REAL LIVE, ACTIVE salesmen, city and outside towns, to sell the best subdivision proposition ever marketed; popular prices; liberal commission. SULLIVAN & SULLIVAN, 314 Byrne Bldg., Broadway and Third sts.

WANTED — A1 SALESMAN ON SHRINER poster; big money; will give commission or interest; answer quick; no dead ones need answer; give phone. Address D, box 41, TIMES OFFICE.

WANTED — MAN FOR HIGH CLASS vaudeville sketch now playing large circuit. Call today. FRED OSBORNE, Mutual Theatrical Agency, 38 Canadian Bldg., 432 S. Main st.

WANTED—NEWSPAPER, MAGAZINE OR book man with references, to solicit business district or do special residence work. Exclusive territory. Call Room 4, 532½ S. SPRING ST., after 4 p.m.

WANTED— Gathering boys for glass works; pressed ware, 9 to 22 oz. Factory in operation. CALIFORNIA GLASS INSULATOR CO., Long Beach, California.

WANTED — 4 ENERGETIC, WELL APpearing young men; hustlers can make $3 to $5 per day. Apply between 8 and 9 Wednesday morning at 231 W. 11TH ST.

WANTED—5 CARPENTERS, $4.50 PER DAY. Electrician capable of being foreman. None but first-class men need apply. 507 SAN FERNANDO BLDG., 4th and Main.

WANTED — HANDY YOUNG MAN TO ASsist in painting, polishing fixtures, and to make himself generally useful around the store. Apply 908 S. FIGUEROA.

WANTED — AN EXPERIENCED LADIES' tailor. Call ready for work. Only experienced need apply. Steady work. 2309 S. UNION AVE.

WANTED—MY STUDENTS IN ASSAYING earning $125 up; intelligent man can do same. Instruction day, nights. Particulars under mining. 136 N. SPRING ST.

WANTED—A FINE LOOKING PHYSICIAN, no other, must be registered in California; no traveling; short hours, good salary. 747 S. MAIN ST.

WANTED — BOY OR YOUNG MAN WITH wheel, familiar with grocery business; state salary and reference. Address D, box 100, TIMES OFFICE.

WANTED — NURSERYMAN WHO IS A quick worker, must understand his business, good wages. Address Z, box 21, TIMES OFFICE.

WANTED—ONE OR TWO FIRST-CLASS auto mechanics, and repair man, good wages to one who can make good. DUNN MFG. CO., Oxnard, Cal.

WANTED — LIVE MEN TO TAKE FULL charge of Exchange and Rooming-house Department in real estate office. W. H. ELWELL CO., 407-408 Douglas Bldg.

WANTED — REGISTERED DENTIST FOR operating only, short hours and good salary to right man. Address B, box 58, TIMES OFFICE.

WANTED—MAN TO SELL HOME BUILDing shares. COMMONWEALTH HOME BUILDERS, 212 Union Oil Bldg.

WANTED—A-1 SALESMEN TO SELL STOCK in reliable real estate corporation. Apply or address 606 DELTA BLDG.

WANTED—FIRST-CLASS PANTS PRESSer, steady work. 421 S. SPRING ST.

WANTED—BRICKMASON TO FIGURE ON labor for porch. Call 72508.

WANTED — GOOD SHEET METAL WORKers. WARNER-FOSS-JONES CO., Pasadena.

WANTED—
Help, Male.

WANTED—THOROUGHLY EXPERIENCED men's furnishing salesman, Arizona, $90; clothing salesman, Arizona, $90; registered pharmacist, Arizona, $90; general merchandise man, north, $75; experienced book-keeper and typewriter, (under 25) for city, $65; young man stenographer for bank in small town, near city, $60. Apply 301 FAY BLDG.

WANTED—CAKE BAKER. WE NEED GOOD man on high-grade hand-made goods, and are willing to pay for right man; real live wire, with a few up-to-date ideas, will find this good opening. Don't answer unless you can produce the goods. Address O, box 298, TIMES BRANCH OFFICE.

WANTED — BRIGHT ACTIVE, WELL dressed young man, 17 to 20 years old who lives with parents, knows city and has wheel. Principally outside work, but some office duties. Good future. Salary. Call at once, 628 UNION OIL BLDG.

WANTED—BY A LARGE CORPORATION, A competent clerk; one who is familiar with, and is up-to-date on tariffs and car routing. Give age, experience and salary expected. A good opening for the right man. Address D, box 302, TIMES OFFICE.

WANTED—YOUNG MAN IN INSURANCE office, clerical and outside work, some knowledge of stenography, salary $50/ State age and previous experience. Address Y, box 9, TIMES OFFICE.

WANTED—GARDENER, HOME PLACE, 1 cow, $30, $35; young Swede or German to learn gardening, $20 mo., room and board. Call early. SWEDISH AND GERMAN BUREAU, 101½ S. Broadway.

WANTED — THOROUGHLY EXPERIENCed stenographer and billing clerk in wholesale house; give references and telephone number. Address R, box 282, TIMES BRANCH OFFICE.

WANTED—2 REFINED GENTLEMEN WITH large city acquaintance to solicit stock for a legitimate mining proposition. HAVALENA MINING CO., 217 S. Hill.

WANTED—CARPENTER WITH TOOLS TO do rough work in exchange for room and board. Call 759 OTTAWA. Phone 52108; Broadway 5791.

WANTED—3 BOYS IN SHOE-SHINING parlor, experience not necessary; good pay. Call between 2:30 and 4 p.m. 215 BYRNE BLDG., Third and Broadway.

WANTED — EXPERIENCED LADIES' TAILORS. 749-751 SOUTH BROADWAY. TERRILL.

WANTED—WAITER, CAFE, $10 AND $11; call early; kitchen helper, $25, room and board. SWEDISH AND GERMAN BUREAU, 101½ S. Broadway.

WANTED—FIRST-CLASS CARPET LAYER good on refitting, steady employment, $3.50 day. See HUMMEL BROS. & CO., 116-118 E. Second st.

WANTED—YOUNG MAN, ABOUT 20 YEARS to collect and do office work; must be good penman; salary $10 to start. Good experience. Address D, box 64, TIMES OFFICE.

WANTED—SALESMEN EVERYWHERE TO handle high grade article, sells on sight, 50 per cent. commission. Call at office and factory, 3664 S. MAIN ST.

WANTED — EXPERIENCED UNIVERSAL and platen press feeders. WESTERN LITHOGRAPH CO., 600 E. 2nd st.

WANTED — EXPERIENCED YOUNG MAN, assistant book-keeper, typewriter and general office assistant for good concern in city; salary $65. Apply 301 FAY BLDG.

WANTED — 2 FIRST-CLASS AUTOMOBILE painters; steady job, for one first-class blacksmith, EARL AUTOMOBILE WORKS. 1320 S. Main.

WANTED — AT ONCE, EXPERIENCED platen press feeder, familiar with Universal or "Colt's Armory press." FRED S. LANG CO., 214 S. Hill st.

WANTED — AN UP-TO-DATE ADVERTISing solicitor, good territory, must be a hustler, good pay. Address D, box 72, TIMES OFFICE.

WANTED—AN UPHOLSTERER WHO CAN do repairing on furniture. 251 CAHUENGA AVE., Hollywood.

WANTED—BOY TO LEARN STATIONERY business. Apply after 12. WHALEN NEWS AGENCY, 233 S. Spring.

WANTED — YOUNG MAN TO LEARN trade, steady work. WESTERN LITHOGRAPH CO., 600 E. 2nd.

WANTED—BOOK-KEEPER FOR WHOLEsale house; state experience and telephone number. Address R, box 281, TIMES BRANCH OFFICE.

WANTED — DELIVERY BOY WITH wheel. Wages $[illegible] per week. OFF & VAUGHN DRUG CO., 352 S. Spring st.

WANTED—PLUMBER. CALL AT SIXTH AND FIGUEROA STS., Gates Hotel Bldg. Ask for foreman plumber.

WANTED — EXPERIENCED COLLECTOR, knowledge of the installment collections; references required. 531 MASON BLDG.

WANTED—STEAM SHOVEL CRANEMAN and fireman; top wages. McDOWALL & CO., 118 E. Second st.

WANTED — STRONG BOY WITH WHEEL. Apply at once. CHARLES LEVY & SON, Tailors, 446-448 S. Spring.

WANTED — FIRST CLASS MEAT CUTter; must be of good appearance and first-class mechanic. Apply 1932 W. ADAMS.

WANTED — ERRAND BOY IN TAILOR shop, $6 per week; steady work. Apply at once. 107 NORTH SPRING ST., Room 2.

WANTED—PORTER FOR CARPET DEPARTment. Apply LYON-McKINNEY-SMITH CO. this morning.

WANTED—TAILOR AT ONCE. 719 WEST FIRST ST.

WANTED — CARPENTERS. APPLY 605 S. Alvarado. WM. FLEMING CO., Wilshire 1500, 51182.

WANTED — AN EXPERIENCED STABLEman; no other need apply. Call 2538 S. MAIN.

WANTED — FIRST-CLASS ALL-AROUND tailor. GOEBEL TAILORING CO., 517 Bumiller Bldg.

WANTED—BOY TO RUN ERRANDS AND make himself useful around printing office. COAPMAN & ALLES, 314 W. First st.

WANTED — EXPERIENCED COLLECTOR with wheel or motorcycle. 541 CHAMBER COMMERCE BLDG.

WANTED—AT ONCE, FOUR OR FIVE GOOD outside men. Three fifty. Apply on job, 832 GRAMERCY DRIVE.

WANTED — A BOY WITH WHEEL. CHARLES LEVY & SONS, 446-448 South Spring.

WANTED—DELIVERY BOY WITH WHEEL. Apply A. GREEN & SON, 321 West 7th.

WANTED—A1 AUTOMOBILE MECHANIC. Phones MAIN 5506; F6654.

WANTED — FIRST-CLASS BUSHELMAN. LINDENSTADT, 533 S. Spring st.

WANTED—FIRST-CLASS COAT MAKER. FINK, The Tailor, Ontario, Cal.

WANTED — SEAM PRESSER ON COATS. 254 S. BROADWAY, room 118.

WANTED—DELIVERY BOY WITH WHEEL. Apply 259 I. W. HELLMAN, 4th and Main.

WANTED — SHEET IRONER WORKER. Apply 2301 CENTRAL AVE.

WANTED—EXPERIENCED VULCANIZER. 1036 S. MAIN.

WANTED — CARPENTERS, AT 764 SAN Pedro st. The McCARTHY COMPANY.

WANTED — SCHOOL BOY FOR CHORES. 145 S. GRAND. Phone A2207.

WANTED—FIRST-CLASS BUSHELMAN. 27 PINE AVE., Long Beach.

WANTED — BOY WITH MOTORCYCLE. Call Glendale 70J, MRS. MILLER.

WANTED—BOY WITH MOTORCYCLE. M. A. NEWMARK & CO., 1246 Wholesale st.

WANTED—
Help, Male and Female. (Investment Required.)

WANTED—SECRETARY-TREASURER OF good executive ability for local manufacturing company in rapidly growing business with good future; $2500 investment required. Address D, box 379, TIMES OFFICE.

WANTED—SALES MANAGER, CAPABLE of taking charge of seven to ten salesmen in city and country for local factory. Staple goods. Position of general manager open to one making good; $1500 investment required. Address D, box 350, TIMES OFFICE.

WANTED — WE NEED A GOOD YOUNG woman, manufacturing business; wages to start $15 weekly; splendid opportunity; $300 investment required. Address D, box 343, TIMES OFFICE.

WANTED — REFINED MIDDLE AGED lady, single or widow, with some capital, who would like profitable work; will stand closest investigation. Address Y, box 340, TIMES OFFICE.

WANTED — LADY CIRCULATION MANAger, for high class magazine, good position and permanent. $300 investment required. Address D, box 39, TIMES OFFICE.

WANTED—LIVE MAN WHO CAN INVEST $300 cash, established cash business that will net you $150 monthly. 617 LISSNER BLDG.

WANTED—FINANCIAL INSTITUTION OFfers young man opportunity to take charge of branch office; references and $100 investment required. Address D, box 25, TIMES OFFICE.

WANTED—MAN AT MOUNTAIN RESORT, open all year, one satisfied with fair salary and good profits and willing to invest a few hundred dollars. Address Y, box 332, TIMES OFFICE.

WANTED — ACTIVE YOUNG MAN AS salesman and collector, experience not necessary. Small cash bond required. Call 306 E. 3RD ST.

WANTED—
Help, Male and Female. (Investment Required.)

WANTED—
Investing Workers Wanted.
Garage Corporation.
We are doing the business.
Investigate.
Address D, box 8, TIMES OFFICE.

WANTED — MAN AT ONCE TO LEARN automobile driving and repairing; no slack season; always something doing; best and largest business in Southern California; good positions waiting as soon as competent; small amount of money required. Call now at 807 W. SEVENTH ST. Ask for MR. HOPP.

WANTED—RELIABLE YOUNG OR MIDDLE aged man, who can invest $250, with services, to take the inside or outside end of established business; good salary to steady man, experience unnecessary; duties easy learned. Call 124 W. SIXTH ST., Room 411.

WANTED—IF YOU CAN MAKE AN INvestment of $500 which will be absolutely secured, and can furnish A1 credentials that you are a wide awake young business man or woman, we can place you in a responsible office position at $100 per month salary. Address D, box 382, TIMES OFFICE.

WANTED—ACTIVE BUSINESS MAN FOR responsible position. Manufacturing company. Must invest $1000 to buy raw material and be active worker. Good salary. Permanent position. Address D, box 387, TIMES OFFICE.

WANTED — DRAFTSMAN WITH SOME capital. WESTERN ARCHITECTURAL COMPANY, 130 Coulter Bldg.

WANTED — MAN WITH $150; MUST BE hustler; this will pay well to right party. 103 S. SPRING ST., suite 201-2.

WANTED—
Help, Female.

Note.—Applicants for positions are advised not to inclose original recommendations in answer to ads. Send duplicates only.

WANTED—INSTITUTION LAUNDRESS, $40; girl for mixed work, institution, $30; another, $35; porter for institution, $30; waitresses, Arizona, $35; second maid, no waiting, $30; second maid, some care of child, $35; housegirl for two, near Redlands, $35; housegirl, Hollywood way, $35; housegirl, southwest, $35; Boyle Heights, $35; Hollywood, $35; near Owensmouth, $35; housegirl, near Adams street, $35; San Gabriel, $30; girl to assist, Pomona, $35; Glendora, $35; Moore Park, Ventura county, $35; Norwalk, $25; Hollywood, $30; Ocean Park, $30; Sierra Madre, $25-$30; Fullerton, $30; Glendale, $30; Sierra Vista, $35; Santa Monica, $30; Colegrove, $30; colored girl for San Gabriel, $30. Many others. MRS. HAWLEY & CO., 234 South Broadway.

WANTED—HEAD WAITRESS, COUNTRY, $40 etc; practical nurse, invalid young girl, $40 etc; waitresses, hot springs, $35 etc; waitresses, resort hotel, $35 etc; 2 waitresses to go to Manitou Springs, Colo., employer here, $22.50 etc; waitress, small country hotel, $35 etc; waitresses, beach hotel, $35 etc; vegetable cook, resort hotel, $40 etc; first and second pantry girls, resort hotel, $35 etc and $27.50 etc; kitchen helpers, resort hotel, $30 etc; starch ironers and mangle girls, resort, $35 etc and $27.50 etc; cook, small mountain resort, north, $50 etc; cook, restaurant, country, $45 etc; laundress, institution, $35 etc. HUMMEL BROS. & CO., 116 East Second.

WANTED—COOK AND SECOND MAID, country, beach later, $40 and $35; nurse girl, French preferred, same place, $40; nurse, 2 children, must have good references, $35; child's nurse, Riverside, $30, employer here. Cook and dining-room, country place, $40; boarding house cook, city, $45; housegirl, orange ranch, Riverside, $40; another, 2 adults, Nordhoff, $35; housegirl, orange ranch near Whittier, $30; will take woman and child, $30; waitresses, chambermaids, housegirls, many good places. MRS. PATTEN'S EMP. OFFICE, 218 S. Broadway.

WANTED— Working housekeeper, country, $50; nurse to assist with housework, country, $35; employer here; general housegirl, three in family, city, $40; another, four adults, $40; family cook, May 12th, $40; institution cook, May 1st, $40; second girl, country, May 5th, $35; general housegirl, two ladies, beach, $30; working housekeeper, two in family, city, $30; housegirls, $15 to $40; man and wife, ranch, $65. HENDERSON EMPLOYMENT AGENCY, 455 South Broadway.

WANTED—AN UP-TO-THE MINUTE, WIDE awake young business woman for one of the best office positions in Los Angeles. If you can prove your ability and you are willing to take a trial week; give your phone and full particulars. Salary is $100. Address D, box 391, TIMES OFFICE.

WANTED — MAN AND WIFE COOK FOR small country cafe, $50 and found; see boss in city; cook for small hotel, city, $40; two hotel waitresses, city, $25; pastry cook, $16; two arm waitresses, $7 and $8 a week; cook for ranch, $30; housekeeper, near city, $20. MARK'S EMPLOYMENT AGENCY, 125 E. Second st.

WANTED — HOTEL COOK, NEVADA, $60, fd.; 3 waitresses, Arizona, 25 extra waitresses, beach; 2 chambermaids, $25 fd; waitress, oil fields, $35, room and board; chambermaid, $8 week. Fruit pantry girl, mixed work; 3 waitresses, Colorado. TOURIST EMPLOYMENT OFFICE, 145 S. Spring st., Room 227.

WANTED—COOK, OIL CAMP, $40, EMPLOYer here 9 a.m. Housegirl, country home, $40; family cook, city, $40; mother's helper, $25; housegirls, $25 to $45; chambermaid and waitress, small institution, beach, $40 month, together. Family cook, city, 2 in family, $40. Call early. SWEDISH AND GERMAN BUREAU, 101½ South Broadway.

WANTED — I WANT SOLICITORS, MEN and women with brains, who can get the business, but who do not expect too much for a start. Insurance and book agents should make good. I do not furnish leads, but I have a proposition that appeals to a large percentage of the people. Commission only. Address stating experience, DD, box 295, TIMES BRANCH OFFICE.

WANTED—AT HAMBURGER'S. 40 thoroughly experienced alteration hands on women's suits, coats, skirts and dresses. Apply to Superintendent

WANTED—IF YOU ARE LOOKING FOR A good position, information, legal advice, call at once; MUTUAL BENEFIT AND LOAN SOCIETY, Main office 210 Security Bldg. Free employment Dept. 507 San Fernando Bldg.

WANTED—EXPERT BOOK-KEEPER AND stenographer. State age and qualifications; good salary. One with insurance and surety bond experience preferred. Address D, box 376, TIMES OFFICE.

WANTED—WHITE NURSEGIRL, 16 TO 17 years old, to care for baby and assist with housework, and one that will go home nights preferred; wages $15 a month. 2921 WALTON AVE.

WANTED — TWO LADIES. BEAUTY CULture pays big. Learn right. FLORENTINE HAIRDRESSING COLLEGE, "world's largest." 227 Mercantile Place, corner Broadway. See "Instruction Course."

WANTED — SEVERAL LADIES IN CITY and outside towns to sell the best subdivision proposition ever marketed; liberal commission. SULLIVAN & SULLIVAN, 314 Byrne Bldg. Broadway and Third st.

WANTED — YOUNG GIRL TO ASSIST with housework mornings in family of two. Apply at 1949 BARNARD PARK, near Polytechnic High, or Phone Home 23339.

WANTED—WOMAN FOR HOUSEWORK and care children; no objection to one with one child. Please state wages. T. ZIEGLER, R. F. D. No. 10, Los Angeles.

WANTED — HOUSEKEEPER AND COMpanion for elderly couple; pleasant home, fair wages. Call HOME 23003, between 9 and 10 a.m.

WANTED — MIDDLE AGED WOMAN TO answer bell and clean hall, for housekeeping room; extra money can be earned. Address D, box 367, TIMES OFFICE.

WANTED — FIRST-CLASS FINISHERS ON ladies' tailoring; one who can line coats; good wages. Apply S. FREEDMAN, 228 Mercantile Place.

WANTED—AT HAMBURGER'S. Cash girls over 15 years of age. Apply to SUPERINTENDENT.

WANTED — EXPERIENCED HELPER IN dressmaking shop. Call after 10 a.m. 520 S. BROADWAY, Room 7.

WANTED—GOOD COOK, TWO IN FAMily and two meals a day; good home. PHONE 72563.

WANTED—GOOD PRACTICAL NURSE FOR tubbercular case, $35 month; permanent. NURSES' LEAGUE, 509 Germain Bldg.

WANTED—GIRL TO WORK IN PRINTING office; salary to begin $5 per week. Address D, box 327, TIMES OFFICE.

WANTED—LADIES OF GOOD FORM FOR studio work; good pay for right parties. Address D, box 73, TIMES OFFICE.

WANTED—STENOGRAPHER AND TYPEwriter, experienced, capable; $40 to begin. Call before 10 o'clock, 343 DOUGLAS BLDG.

WANTED — NURSE GIRL, ASSIST WITH housework, Santa Barbara, steady home; small wages. 342 CARONDELET. 51528.

WANTED — DRAPERIES, EXPERIENCED seamstresses on curtain and drapery work. THAYER DECORATING CO., 1313 W. Pico.

WANTED—MIDDLE AGED WHITE CHAMbermaid. Apply 504 S. MAIN ST., ready for work this morning.

WANTED—
Help, Female.

WANTED—WE HAVE HIGH-CLASS POSItions for 3 stenographers, out of town; 3 dictaphone operators, out of town; 3 Elliott Fisher billing machine operators, out of town; 3 stenographers, city. See us; no fee until paid. MERCANTILE REFERENCE ASSN., Higgins Bldg.

WANTED—LADIES AND GIRLS TO DO ART stenciling on pillow tops at home for wholesale trade; pay $9, $12 to $18 per day. Call WOMAN'S NATIONAL ART EXCHANGE, 100 Rindge Bldg., 254 S. Broadway. See instruction course.

WANTED—YOUNG WOMAN STENOGRApher in commercial office. Must be a worker and strictly business, salary $12 weekly. Reply in own handwriting, stating qualifications, age, experience and phone number. Address R, box 284, TIMES BRANCH OFFICE.

WANTED — YOUNG LADY OF REFINEment and good appearance to assist with housework and be companion to wife and grown children. Good home with pleasant surroundings. Address D, box 21, TIMES OFFICE.

WANTED—AT HAMBURGER'S. 10 thoroughly experienced fitters on women's suits, coats and dresses. Apply to Superintendent.

WANTED—EXPERIENCED SALESWOMEN for waist and muslin underwear departments in new store; only those accustomed to handling fine trade. Applications treated confidentially. Give full details, references and salary expected in first letter. Address D, box 314, TIMES OFFICE.

WANTED — TUCKER'S HOTEL RESTAUrant Employment Agency, 211½ West Second street. Cook and wife, $90; checker, cafeteria, $9; pastry cook, $14; seven serving girls, $7; waitresses, hotels, cafes, restaurants, city, country; chambermaids, hotels, rooming houses; kitchen women, $8. Call TUCKER'S.

WANTED—CASHIER, WHO UNDERSTANDS book-keeping; must have experience in typewriting; references required. Apply 313 W. FIFTH ST.

WANTED—4 GIRLS FOR BIG VAUDEVILLE act; must be small size. Call today. FRED OSBORNE, Mutual Theatrical Agency, 38 Canadian Bldg., 432 S. Main.

WANTED—GIRL OR MIDDLE AGED WOMan for general housework and assist with children; no washing; wages $30. 2619 NORMANDIE AVE.

WANTED—3 NEAT DEMONSTRATOS AT once; good wages; nice work. Call between 9 and 12 noon at 3411 FOURTH AVE. West Jefferson car.

WANTED — EXPERIENCED SALESLADY; must be energetic and aggressive; toilet department, on Broadway. Address D, box 76, TIMES OFFICE.

WANTED—2 LADIES, WELL EDUCATED, to solicit stock for an Arizona mining company. Liberal compensation. HAVALENA MINING CO., 217 S. Hill st.

WANTED — GIRL TO WORK BEFORE breakfast and 3 hours evenings, Saturday, Sunday, for room, board and small wages. PHONE 53483. 529 S. Virgil.

WANTED—EXPERIENCED POWER SEWing machine operators, good wages. LOS ANGELES LAUNDRY CO., 621-627 San Fernando st.

WANTED—REFINED YOUNG GIRL TO ASsist with housework and baby in pleasant home; $15 month; Pasadena. HOME PHONE 2763.

WANTED — YOUNG GIRL AS MOTHER'S helper; nice home; good wages. PHONE 72128. Address 2131 West 29th.

WANTED—GIRLS TO DO DINING ROOM and chamber work. 221 UNION LEAGUE BLDG.

WANTED—PIANIST FOR FRIDAY NIGHT dance work. Call at once, LYRIC SCHOOL OF MUSIC, 729 South Hill st.

WANTED — A GOOD RELIABLE SALESlady to do house to house work, with a household commodity; salary. 530 E. NINTH.

WANTED — EXPERIENCED MARKERS, good pay and steady work. Apply 814 E. WASHINGTON.

WANTED — GIRL TO ASSIST WITH housework, and wait on table; good home and good pay. Apply 126 W. 24TH ST.

WANTED — FIRST CLASS LADY PRESSers. Call METROPOLITAN DYE WORKS, 1818 S. Main.

WANTED — A YOUNG WOMAN FOR DINing room work in an institution; good place for right party. Call 814 S. GRAND.

WANTED — MIDDLE AGED WOMAN FOR general housework, one who wishes good home. Call MAIN 5455.

WANTED — WOMAN FOR GENERAL housework, at Ocean Park. Inquire MRS. HAUPT, 411 Centennial st., Los Angeles.

WANTED — EXPERIENCED BINDERY girls. COAPMAN & ALLES, 314 W. First.

WANTED — COMPETENT PROTESTANT girl for general housework, family three adults. HOME phone 53157.

WANTED—EXPERIENCED PANT FINISHers, steady job. 318 Germain Bldg. ROSENBAUM.

WANTED—WHITE GIRL FOR GENERAL housework. 401 ST. ANDREWS PLACE.

WANTED—GIRL FOR GENERAL HOUSEwork. Apply 4823 GRAMERCY PLACE.

WANTED—SIX LADY SOLICITORS AT 512 S. Broadway, fifth floor.

WANTED — GIRL FOR HOUSEKEEPING and care for children. Call 1798 W. 12TH.

WANTED — IMMEDIATELY, FIRST-CLASS girl for general housework. 849 HARVARD BLVD.

WANTED—AN EXPERIENCED LADIES' coat finisher. 427 S. BROADWAY. Room 301.

WANTED — COMPETENT WOMAN OR girl for general housework. Must be good cook. PHONE 73483.

WANTED—HOUSEMAID TO ASSIST WITH general housework, 2 adults; small wages; small home. TEL. 54297.

WANTED—FIRST-CLASS FINISHER ON men's fine tailoring Apply CHAS. LEVY & SON, Tailors, 446-448 S. Spring.

WANTED—12 HOUSE-TO-HOUSE DEMONstrators. Apply this morning at 330 W. SIXTH ST. Good proposition.

WANTED — FIRST-CLASS WAIST HAND; one who can work on coats also. 1241 INGRAHAM ST.

WANTED—GIRL TO ASSIST WITH LIGHT housework, colored or Japanese, preferred. 23697.

WANTED — FIRST-CLASS HELPER ON ladies' and gentlemen's coats. GOEBEL TAILORING CO., 517 Bumiller Bldg.

WANTED—GOOD STEADY GIRL TO ASsist with general housework. Small family; good home. PHONE 56415.

WANTED — GIRL FOR GENERAL HOUSEwork, no children. Apply mornings, 2635 KENWOOD AVE.

WANTED — GRADUATE NURSE WISHES any kind of case. Phone EAST 2647.

WANTED — GIRLS FOR POSING, TO GO on the road. 515 E. FOURTH.

WANTED — WAITRESS. 521 W. 6TH ST.

WANTED—
Help, Male and Female.

WANTED — MAN AND WIFE, GARDENer, houseman and cook and housework; first-class place, city; $70 month. SWEDISH & GERMAN BUREAU, 101½ S. Broadway.

WANTED—GOOD COLORED COUPLE OUT of town, $55 to $60; private maid, $35; tailor, $15 per week. 968 HEMLOCK ST.

WANTED — MAKE MONEY WRITING stories, or for papers; big pay; send for free booklet; tells how. UNITED PRESS SYNDICATE, San Francisco.

WANTED—
Help, Male and Female. (Instruction Course.)

WANTED—WE TEACH SHOW CARD WRITing and all the branches of penmanship. You surely need to learn show card writing if you are a clerk or merchant, and if you wish to increase your earning capacity, brush up on your penmanship. You can do this by devoting fifteen or twenty minutes of your time each day to the work. Ask for booklet. COAST COLLEGE OF LETTERING, 519 Germain Bldg., 224 S. Spring st.

WANTED—MRS. BESSIE BAILEY, 2336 E. Third st., Boyle Heights, will give personal and private instruction in shorthand and typewriting; terms very reasonable and satisfaction guaranteed. Phone BOYLE 2044.

WANTED—DON'T WORK FOR OTHERS; start mail order business at home. I made $8500 last year. Let me tell you how. Instructive booklet free. VOORHIES, Desk L, Omaha, Neb.

WANTED—STUDENTS, $5 MONTH, SHORThand, book-keeping, typewriting. "Gregg," "Pitman." (Day or night.) Broadway 3833. NATIONAL BUSINESS COLLEGE, 601 Chamber Commerce.

WANTED—BEAUTY CULTURE PAYS BIG. "FLORENTINE," "World's Largest," 227 Mercantile Place, corner Broadway.

WANTED—YOU ARE WANTED FOR GOVernment job, $80 month, send postal for list of positions open. FRANKLIN INSTITUTE, Dept 130, Rochester, N. Y.

WANTED—LADIES AND GIRLS TO ART stencil pillow tops at home. Call 100 RINDGE BLDG., 254 S. Broadway.

WANTED—TWO LADIES IMMEDIATELY. CORENSON HAIR COMPANY, 619½ S. Broadway.

WANTED—PICTURE PLAY WRITERS, BIG pay. We'll teach you. PICTURE PLAY ASSOCIATION, San Francisco.

WANTED—
Help, Male and Female. (To Learn Trades.)

WANTED—MEN AND BOYS AT NATIONAL DAY AND NIGHT SCHOOL, 810 W. Seventh, to learn automobile repairing, driving on up-to-date cars. We operate the largest repair shop in Southern California, where students get the benefit of overhauling and repairing all makes of cars. We also teach electrical engineering and surveying by practical methods. After you have wasted time and money with our imitators, you will have to come to our school to learn the trade properly, as many others have done. We furnish positions to graduates. Also places to work for room and board after school hours. Come interview our students. Catalogue free.

WANTED—AMBITIOUS WORKMEN. THE profits from work while learning pay for teaching trade of electricity, automobiles, plumbing, bricklaying, only a few months required, then you earn $5 daily; 300 students last year. Actual contract work—not school toys. Call or write for details. UNITED TRADE SCHOOL CONTRACTING CO., 653 Pacific Electric Bldg.

WANTED — LEARN THE AUTOMOBILE BUSINESS. We teach you in ten weeks at your home how to run and repair automobiles. Write for first lesson free and full particulars. Address C. A. COEY'S SCHOOL OF MOTORING, Dept. A, Western Branch, 619 S. Grand ave., Los Angeles, Cal.

WANTED—
Situations, Male.

WANTED — MINING ENGINEER AND metallurgist, Columbia School of Mines, wants permanent position. At present employed as general manager of Mining and Smelting Company. Work suspended account litigation. Eight years' collegiate training, eight years' experience; two years underground, one year milling and cyaniding, two years general manager Construction Company, three years general manager and metallurgist, Mining and Smelting Company. Member American Institute Mining Engineers and Mexican Institute of Mines and Metallurgy. Fluent Spanish; married. Address "Treat," box 113, TIMES OFFICE.

WANTED—
RESPONSIBLE
POSITION,
BY AN UNUSUALLY CAPABLE MAN, EXPERIENCED IN EVERY PHASE OF THE CONDUCT OF BUSINESS. ADDRESS D, BOX 340, TIMES OFFICE.
HE'S A GOOD MAN.
GET IN TOUCH WITH HIM.
IT WILL PAY YOU.

WANTED — POSITION, RESPECTABLE young man, can furnish references and few hundred dollars security. Reliable house only. Fakers no attention. Full particulars. (Speak German and English.) Address D, box 93, TIMES OFFICE.

WANTED — BY COLORED CHAUFFEUR, mechanic and all around handy man, not afraid of work; how driving in and out of city. Desires change from present position. Would like an interview, city references. Address D, box 36, TIMES OFFICE.

WANTED—YOUNG MAN (25) WISHES POsition as salesman in the ladies' and gents' furnishings business; speaks several languages and understands window trimming; long experience and best references. Address O, box 298, TIMES BRANCH OFFICE.

WANTED—YOUNG ABLE BODIED (ENGlish) married couple, one child, desire caretakership of house and grounds or institution; excellent English and California references. TED ATLEE, opposite Church of the Angels, Ave. 64, Garvanza.

WANTED — YOUNG MAN, COLORED, wide awake, non-drinker, non-smoker, who "sticks to," handy in a hundred ways, wants situation, private family, hotel, resort, anything, anywhere, any time; wages on merit. MARCUS CECIL, 542 Ceres ave., city.

WANTED — EXPERIENCED SPECIALTY salesman, cigars, office supplies, desires to connect with reliable firm; furnish references; married; age 33; salary. Address O, box 291, TIMES BRANCH OFFICE.

WANTED — SHOE MAN, THOROUGHLY experienced in every detail; also window work; would like position with local firm; best of references furnished. Address D, box 66, TIMES OFFICE.

WANTED — POSITION BY WELL EDUcated young man 23 years old, with 7 years' business and office experience in timber and steel corporations; splendid reference. Address D, box 335, TIMES OFFICE.

WANTED—POSITION BY CHINESE BOY, can do any kind work; must have good wages. Address R, box 338, TIMES BRANCH OFFICE.

WANTED — POSITION IN SMALL FAMily, by middle-aged woman; good plain cook, good references. Address D, box 380, TIMES OFFICE.

WANTED — POSITION BY GOOD EXPErienced Japanese cook; place in private family. Address to HARRY TANI, 315 Jackson st., city.

WANTED — SITUATION BY FIRST CLASS automobile and toolroom machinist; can furnish best references. A. MEADS, 360 W. 61ST.

WANTED — JAPANESE WISHES POSItion as cook in family, city or country; have good experience. Address R, box 280, TIMES BRANCH OFFICE.

WANTED — COMPETENT, RELIABLE meat cutter wants position in city, country or seashore. Address D, box 69, TIMES OFFICE.

WANTED — STEADY MAN WANTS WORK, private place or ranch; all round handy man; moderate pay. Address D, box 68, TIMES OFFICE.

WANTED — POSITION BY MACHINIST. First-class bench and floor hand; also experienced pipe fitter. References if desired. 1304 E. 67TH ST.

WANTED — POSITION, NICE CHINESE family cook, private family. References. Address R, box 240, TIMES BRANCH OFFICE.

WANTED — POSITION BY SOBER MARried man; first-class baker and confectionery man; not afraid of work; willing to leave town. Address box 1011, LOS ANGELES.

WANTED — BY YOUNG MAN, PLACE TO work for room and board, before, after school and Saturdays. References. PHONE 53401.

WANTED — YOUNG GENTLEMAN WISHES work before and after school hours, for room and board for service. Address D, box 339, TIMES OFFICE.

WANTED — SITUATION BY FIRST CLASS gardener, private or commercial place; references; single, sober man. Address D, box 338, TIMES OFFICE.

WANTED — SITUATION, BY ACTIVE ELderly man used to housework and gardening; generally useful about private place or apartments; moderate wages. Address D, box 348, TIMES OFFICE.

WANTED — JOB, PRIVATE PLACE, GARdender. Phone 77359. THOMAS TAYLOR, 1528 W. 35th st.

WANTED — CHAUFFEUR MECHANIC seeks position; all running, repairing; excellent references. 6 R., 948 MAPLE AVE., Los Angeles.

WANTED — A GOOD JAPANESE BOY wants a position as a house boy in an apartment or a hotel. PHONE 74140.

WANTED—SITUATION BY EXPERIENCED Chinese cook, with references. 105½ COMMERCIAL ST.

WANTED — POSITION OF ANY KIND; young man, single, 22. Address PHONE HOLLY. 1463.

WANTED — MIDDLE AGED TRUSTFUL German gardener wants steady garden work. HESSE, 332 Omar st., Los Angeles.

WANTED—POSITION AS TENT AND SAIL maker. Address O, box 296, TIMES BRANCH OFFICE.

WANTED—POSITION AS FIRST CLASS HOtel and restaurant cook. Address GIN HING, 123 Aliso st.

WANTED — POSITION AS WATCHMAN; can give best of city references. Address BOX 176, Sherman, Calif.

WANTED—LEAVING FOR NEW YORK; am open for any proposition. Address D, box 17, TIMES OFFICE.

WANTED — CARPENTER WORK, ALL kinds; jobbing. West 6083. 1153 W. 35TH STREET.

WANTED — POSITION BY GOOD BREAD baker, city or country. 1106 DELPHIE ST. Boyle 1357.

WANTED—NEED ANY JAPANESE HELP? Call or write SUMI'S JAPANESE EMP. CO., 105 San Pedro st. Main 2684; A4121.

WANTED—CHAUFFEUR, NOW DRIVING 1912 Cadillac, wants to make change; aged 30. Address B, box 98, TIMES OFFICE.

WANTED — POSITION. RELIABLE AND first-class man as foreman in carpentry; special work, furniture, etc. 1250 E. ADAMS.

WANTED — QUAN YOW WANTS A POSItion in private family to cook and do washing and ironing. Address P. O. box 1540, City.

WANTED — RANCH HAND, MIDDLE aged man wants job; steady work. Address 343½ S. Main. Phone Main 1313.

WANTED — FIRST CLASS FRENCH BUTler wants position; have good references. Phone MAIN 1993 or A1508.

WANTED — POSITION AS CHAUFFEUR, best of reference. JOHN IRVIN, Orange, Cal.

WANTED—WILL DO SOME WORK DAILY for board and room, or wages. Address D, box 319, TIMES OFFICE.

WANTED — AT LIBERTY, TROMBONE, B and O, 12 years' experience. Address D, box 62, TIMES OFFICE.

WANTED — POSITION, BY GOOD CHInese; best cook for family. L. WONG, 325½ E. First st.

WANTED—
Situations, Male.

WANTED — BY EXPERIENCED BOOKkeeper, position with reliable lumber company to learn business; 25 years old; 5 years' experience in manufacturing business; reasonable salary. Address O, box 294, TIMES BRANCH OFFICE.

WANTED— MR. EMPLOYER. ARE YOU IN NEED OF A-1 OFFICE MAN? COST, ACCOUNTING, CREDIT EXPERIENCE. BEST REFERENCES. ADDRESS R, BOX 242, TIMES BRANCH OFFICE.

WANTED — BY AN EASTERNER, A POSItion as superintendent of some institution or head farmer for a large place. First-class references from those in charge of former place of employment, which was a State institution. Address S, box 121, TIMES OFFICE.

WANTED — SITUATION IN FAMILY adults, city or country, by very neat young colored man, an excellent dainty cook and will do some other work; wages $50 to $55; city references. Address B, box 309, TIMES OFFICE.

WANTED—HIGH GRADE MAN, TEN years' experience automobile manufacturing; wants position as foreman or charge of garage. Best of references. W. X. B., Hotel Chapman.

WANTED — YOUNG HONEST JAPANESE wants position as chauffeur, experience, best references; also do cooking and tend garden. Address O, box 289, TIMES BRANCH OFFICE.

WANTED — POSITION BY JAPANESE chauffeur, has 2 years' experience, Peerless, Stoddard-Dayton, Packard, Chalmers; thoroughly honest; has good references. FUJI, F[illegible], 332 W. 2nd st.

WANTED—JAPANESE CENTRAL EMPLOYment Agency. All kinds of Japanese help promptly furnished; house and window cleaning department. Phones Main 2834, F2083. 124½ E. THIRD ST.

WANTED — POSITION BY A. B. C. EMployment Agency. Cook, waiter, chauffeur, gardener; all kind help. Phone MAIN 1947; F5718.

WANTED—JAPANESE, FIRST-CLASS COOK desires situation; thoroughly experienced, highly recommended. ITO'S EMPLOYMENT AGENCY, 340 E. Hill st. Main 3604. [illegible]

WANTED — YOUNG MAN DESIRES TO learn orange and lemon raising on ranch near Pasadena preferred; board and room first-class; wages no object. R. STERN, [illegible] W. 11th st.

WANTED—POSITION; YOUNG MARRIED man, 27; 12 years' experience transportation and contracting. What have you? Address O. box 288, TIMES BRANCH OFFICE.

WANTED—CARPENTER WORK DIRECT from owner by all around first-class mechanic, either day or contract. Phone [illegible]. Residence, 400 E. Fifth. NEHRING.

WANTED — PAINTING, TINTING, PAPER hanging; work is guaranteed. Call SMITH, A1322.

WANTED—
Situations, Female.

WANTED—REFINED, EDUCATED YOUNG lady would like position to care for children. Capable of teaching young children. Willing to travel. Address D, box 344, TIMES OFFICE.

WANTED—WHEN IN NEED OF RELIAble help, phone Main 1193 or A1508; no charges to either party. MUTUAL BENEFIT SOCIETY, 507 San Fernando Bldg.

WANTED—RELIABLE COLORED LADY wishes position as cook, first-class service. Residence, 1244 LONG BEACH AVE. In city or out. Call Broadway 3292.

WANTED—GENERAL HOUSEWORK BY competent cook, $40 month. Phone 12859. Main 1095. SWEDISH AND GERMAN BUREAU.

WANTED—STRANGER, A NEAT, UNINcumbered young lady wishes position as manager of rooming or apartment house. 2659 ALICE ST. or Phone East 1582.

WANTED—AMERICAN GIRL WISHES POsition for general housework for adults, in suburbs or country home. Good cook. Wages $30 or $35. Address D, box 383, TIMES OFFICE.

WANTED—BY GERMAN LADY, POSITION as housekeeper; good plain cook. State particulars. Address D, box 384, TIMES OFFICE.

WANTED—GENERAL HOUSEWORK IN small family by intelligent young French woman; no washing; wages $30. Address O, box 285, TIMES BRANCH OFFICE.

WANTED—HALF DAY CHAMBER WORK or taking charge of a rooming house. Address or call after 5 p.m., 157 NORTH HOPE ST., Apt. 5. Main 4543.

WANTED—BY YOUNG AMERICAN WOMan, position as housekeeper or cook, ranch or camp. Address D, box 81, TIMES OFFICE.

WANTED—POSITION AS NURSERY GOVerness by refined German lady; experienced and best of references. Address D, box 339, TIMES OFFICE.

WANTED—AN A VERY GOOD STENOGrapher and bookkeeper, good worker, best of references; will start reasonable. Address D, box 329, TIMES OFFICE.

WANTED—BUSINESS MEN; THE CALIFORNIA TEACHERS' BUREAU furnishes just the kind of office help you desire. 444-5 I. W. Hellman Bldg. Main 2777, F3634.

WANTED — COMPETENT FRENCH GOVerness wants position as governess or companion; city or country; best references. Address D, box 87, TIMES OFFICE.

WANTED—POSITION AS OFFICE GIRL or first clerk in dry goods store; best of references. Home phone. The Toberman Bldg., 1403 TOBERMAN ST. Lillian Carlson.

WANTED—AN EXPERIENCED STENOGrapher desires a permanent position; moderate salary, if chance for advancement. Address D, box 96, TIMES OFFICE.

WANTED—MIDDLE-AGED LADY, POSITION in small family of adults, bungalow or cottage, first-class cook, reliable, economical; best of references. $35. HOME PHONE [illegible].

WANTED — CAPABLE YOUNG WOMAN wants position, cashier and assistant bookkeeper. References. Address D, box [illegible], TIMES OFFICE.

WANTED — YOUNG LADY WANTS OFfice work for mornings; competent stenographer and book-keeper. Address D, box [illegible], TIMES OFFICE.

WANTED — CHRISTIAN WOMAN WITH boy of 10 wants position as housekeeper; prefer Christian home. MRS. WALLACE, 1024 S. Figueroa st.

WANTED — EXPERIENCED NURSE wants position, care of invalid or infant. Doctor's reference. 1653 DENVER AVE. Phone 53288.

WANTED — FIRST-CLASS PRACTICAL nurse wants engagements, experienced with nervous cases. References. F4506. [illegible] OLIVE.

WANTED—COMPETENT STENOGRAPHER desires position. Would go to beach. Will start at $50. Address D, box 321, TIMES OFFICE.

WANTED — GENERAL HOUSEWORK BY young woman; good home, no washing. Address O, box 278, TIMES BRANCH OFFICE.

WANTED — A PRACTICAL NURSE WOULD like position as working housekeeper. [illegible] GALENCE, Pasadena. Home 2566.

WANTED — JAPANESE WANTS SITUAtion in family as school girl do housework. 114 E. 5TH ST.

WANTED — WASHING, IRONING, CLEANing by competent woman. Phone mornings, 12039; MAIN 1095.

WANTED — HOUSECLEANING, WINDOW washing and hardwood floors polished. SOUTH 3331.

WANTED—FIRST-CLASS COLORED WOMEN cooks, chambermaids, day's work. M. [illegible]. 23751.

WANTED — SITUATION, COMPANION FOR lady; can furnish references. Address Y, box 113, TIMES OFFICE.

WANTED—A POSITION AS HOUSEKEEPer by a middle-aged lady; excellent manager and cook. I. C., 1468 E. 50TH PLACE.

WANTED — BY WOMAN, HOUSEWORK, no washing; going home nights. Address D, box 15, TIMES OFFICE.

WANTED — WOMAN WANTS POSITION; washing, house cleaning; sleep at home. 1145 SAN JULIAN ST. Terer Soos.

WANTED—SITUATION GENERAL HOUSEwork, ladies looking for competent help and quick service, call MAIN 3830; F4418.

WANTED—SECOND WORK BY COMPEtent Swedish girl where cook is kept. Phone 12859. MAIN 1095.

WANTED — BY COMPETENT WOMAN house cleaning by day. MRS. RYAN, Home F[illegible].

WANTED — WASHING, IRONING OR cleaning by needy white woman. F[illegible]. BROADWAY 2905.

WANTED—COLORED GIRL WANTS LIGHT housework or as chambermaid. Call MAIN 6438.

WANTED—FINE LAUNDRESS WANTS work by the day. Phone Broadway [illegible]. 1347 BIRCH ST.

WANTED—HOUSEWORK IN SMALL FAMily by experienced girl, stranger in city. Room 25, 332 S. HOPE.

WANTED — BY COMPETENT WOMAN. Washing, ironing and house cleaning. Phone SOUTH 5637.

WANTED — EXPERIENCED COOK AND housekeeper, would go out of town. [illegible] E. 28TH ST. Rear.

WANTED—POSITION BY YOUNG COLORED woman, good cook. Best references. PHONE [illegible].

WANTED — POSITION BY WIDOW AS housekeeper, Pasadena preferred. PHONE Main 1993 or A15[illegible].

Classified Liners.

WANTED— Situations, Female.

WANTED—STENOGRAPHERS WHO DESIRE good and permanent positions, register at the Remington Typewriter Company. Tell us your requirements and we will be glad to assist you in getting the right stenographer. We have many tested stenographers on our list. Also 5 expert book-keepers.

WANTED — THE STENOGRAPHERS' ASSOCIATION can supply you promptly and satisfactorily with competent stenographers and book-keepers. 418 EXCHANGE BLDG. Main [illegible]; A4077.

WANTED — ENERGETIC, CAPABLE, REFINED middle-aged lady as housekeeper for elderly couple, or widower, with child; $30 or $35 per month, as work required; prefer small town to city. Address D, box 19, TIMES OFFICE.

WANTED—EXPERT LADY STENOGRAPHER or private secretary desires position; many years of experience as court reporter; private secretary and assistant secretary for large corporations; very best local references. [illegible] Address D, box 99, TIMES OFFICE.

WANTED — BY MIDDLE-AGED WOMAN (American,) employment as working housekeeper for plain middle-aged or elderly couple, or widower with children. Moderate wages. Address G, box 274, TIMES BRANCH OFFICE.

WANTED—SITUATION BY EXPERIENCED German woman, either as nurse, chambermaid, or as attendant on invalid or elderly lady; references. Home phone A[illegible]. Call [illegible] S. GRAND AVE.

WANTED — POSITION AS MANAGING housekeeper in a good apartment or rooming-house; capable of taking full charge, by a married, middle-aged woman. Address room 385, BLANCHARD.

WANTED—HIGH-CLASS FRENCH DRESSMAKER, designer, and first-class fitter; first-class style and workmanship; wants sewing in families; $4 per day. Address D, box 325, TIMES OFFICE.

WANTED—EXPERT STENOGRAPHER OR private secretary desires position with reliable corporation, or individual; 10 years' experience. Very best local references. PHONE [illegible].

WANTED — BY CAPABLE, ENERGETIC, English lady, position as manager of apartment-house or housekeeper in hotel; best references. Address R, box 343, TIMES BRANCH OFFICE.

WANTED—The Young Women's Christian Association furnishes stenographers, book-keepers and all kinds of office help; references required. Telephones MAIN 1537, 10637.

WANTED — POSITION, FIRST - CLASS laundress wants position to take charge of private or public laundry; unquestionable references. BOX 806, Los Angeles.

WANTED — COLORED WOMAN WANTS [illegible] as chamber maid or day's work. EAST [illegible].

WANTED — REFINED YOUNG WOMAN desires position as companion to an elderly lady; can give references. Address T. B., box 199, TIMES OFFICE.

WANTED—DRESSMAKING IN FAMILIES, by first-class dressmaker; special attention [illegible]; $2.50. PHONE 23334.

WANTED—POSITION AS HOUSEKEEPER or nurse-companion, experienced, references. PHONE SOUTH 689.

WANTED — FIRST-CLASS DRESSMAKER would like a few more engagements, $2.50 per day. APT. 29. Phone A5736.

WANTED—MIDDLE-AGED WOMAN WISHES work in plain family. Plain cook, neat and reliable. No laundry. Call BROADWAY 692. Room 7.

WANTED—SITUATION BY A GRADUATE nurse, to take entire charge of a small child. Can give best of references. CALL [illegible].

WANTED — FIRST-CLASS LAUNDRESS wishes steady work in private house. Will sleep home. A4741. 226 NORTH OLIVE.

WANTED—COMPETENT JAPANESE GIRL wishes position as cook and housework. Address D, box 861, TIMES OFFICE.

WANTED—SITUATION, NURSERY MAID, young lady with references; neat and refined. [illegible] MAIN 2630; F4618.

WANTED—POSITION BOOK-KEEPING AND light stenography, 3 months' experience, $8. References. MAIN 2630; F4618.

WANTED—SITUATION AS HOUSEKEEPER, children no objection. 3804½ N. AVENUE 22. MRS. GERRICK.

WANTED—DAY'S WORK IN HOLLYWOOD. Call day or night. PHONE HOLLYWOOD [illegible].

WANTED — GRADUATE NURSE WISHES any kind of case. PHONE EAST 1647.

WANTED — LAUNDRY WORK TO TAKE home, 60c dozen. PHONE BROADWAY 422.

WANTED—COLORED WOMAN WANTS DAY work. Call BROADWAY 6808.

WANTED—WASHING AND IRONING BY day. Call SOUTH 7226.

WANTED—PLAIN SEWING BY THE DAY or at home. 24868.

WANTED— Situations, Male and Female.

WANTED — MAN AND WIFE WANT POSITION as janitor; or will go on farm; no children. Man will do any kind of work; woman will do housework. Address R, box [illegible], TIMES BRANCH OFFICE.

WANTED — JAPANESE COUPLE, WIFE good cook, man housework, gardening and all around, wants position, city or country. Address D, box 289, TIMES OFFICE.

WANTED—MAN AND WIFE, NO CHILDREN, with young 2800-pound team, wants work in city or country; wife to be employed as cook; will do any kind of work. Address R, box 281, TIMES BRANCH OFFICE.

WANTED—JAPANESE MARRIED COUPLE, woman to do housework; gentleman, gardening, etc.; both thoroughly experienced. Home Tel. A1134. 971 ARDMORE AVE.

WANTED — GERMAN COUPLE WANT house, garden and yard work in private place; intelligent and honest workers. Address G, box 289, TIMES BRANCH OFFICE.

WANTED—SITUATION, MARRIED COUPLE, experienced at ranch work; wife good cook, no children, will furnish references. Address G, box 275, TIMES BRANCH OFFICE.

WANTED—MAN AND WIFE, ENGLISH, want positions of trust or handyman on gentleman's place; security if necessary. Apply 221 N. HOPE ST. Phone A3647.

WANTED—MAN AND WIFE WOULD LIKE position as cook and house maid, or two work in city, or beaches, colored. 737½ HEMLOCK ST. CHAS. R. HALLEY.

WANTED — POSITION BY MAN AND wife on ranch or private place. PHONE [illegible], MAIN 1035.

WANTED—POSITION AS MANAGER ROOMING house, by man and wife, with experience. 1611 W. FIRST.

WANTED— Work by the Day.

WANTED—TO GO OUT WASHING, GERMAN lady, speaks German and English. MRS. EVA STEIL, 415 E. 4th st., city.

WANTED—AN EXPERIENCED COLORED woman wants work by the day; laundry or cleaning. MAIN 1945.

WANTED—BY AMERICAN WHITE WOMAN, work by the day. Call after 6 p.m. GLENDALE HOME PHONE 916.

WANTED—GERMAN GIRL WANTS HOUSEWORK by the day. Address R, box 123, TIMES BRANCH OFFICE.

WANTED — DAY'S WORK, SATISFACTION guaranteed. Desire permanent places. PHONE F4121.

WANTED— Agents, Solicitors.

WANTED—AGENTS! OCEAN'S GREATEST tragedy. Gigantic Steamship Titanic goes to the bottom on her maiden trip. Multi-millionaires, authors, statesmen and immigrants share the same watery grave. Our great book, profusely illustrated, will tell all the thrilling story with personal accounts of heroic self-sacrifice, marvelous escapes and terrible sufferings. Be first in the field and reap a golden harvest. Liberal commission. Prospectus now ready. Outfit free. Send 10c to cover cost of mailing. THE THOMPSON PUB. CO., St. Louis, Mo.

WANTED—SALESMEN AND AGENTS NOW calling regularly on hotels, apartment houses, factories and retail stores can make $50 to $150 per month extra by introducing a new Tungsten lamp. Prices right to secure business. Address D, box 400, TIMES OFFICE.

WANTED — TRAVELING REPRESENTATIVE, new motion picture business; the best opportunity ever offered; must furnish bond and have some cash; earn from $200 to $300 per month. Address Z, box 177, TIMES OFFICE.

WANTED — RELIABLE HUSTLING agents to sell real estate and rentals, good opportunity, references required. Call mornings only. PATTERSON INVESTMENT CO., 520 Grosse Bldg.

WANTED—AGENTS TO HANDLE HIGH-grade electrical specialty. Exclusive territory to right parties. Address A. M. SMITH, 415 W. 9th st.

WANTED — GOOD LIVE STOCK AGENTS wanted. Don't call unless you are a $100 a week man. Call 505 H. W. HELLMAN BLDG., Wednesday, between 11 and 12 o'clock.

WANTED—Agents for a manufacturing line. A necessity and a rapid seller. A good man can make $10 to $15 per day. Apply 520 SOUTH BROADWAY.

WANTED— Agents, Solicitors.

WANTED — FREE, POSTPAID. LIVE agents, latest sanitary invention. Sells to every phone user. Agents coining money. You can, too. SANIPHONE CO., Chicago.

WANTED — SALESMAN TO SELL HOME building shares. COMMONWEALTH HOME BUILDERS, 812 Union Oil Building.

WANTED — AGENTS, FOR SECRETS OF successful salesmanship, send 10 cents to MENKOW, 1531 So. Olive.

WANTED—PROMOTER TO SELL STOCK. Big money. Call from 2 to 3 only. 322 MERCHANTS TRUST BLDG.

WANTED— Partners.

WANTED—ACTIVE LADY PARTNER, NOT over 35, to invest $150, half interest in good stock of souvenirs; invoices at $400; willing to travel; make conventions, expositions, etc.; healthy, out-door work; chance for big profits at once. No triflers. It's a business with me. Write FELIX URY, General Delivery, Los Angeles, Cal.

WANTED — PARTNER IN A LEGITIMATE proven business where I can show any reasonable man a profit of $800 to $1000 monthly can be made. To finish plant it requires $1200 to $1500. Unusual opportunity for safe investment. Address X, box 54, TIMES OFFICE.

WANTED—PARTNER WITH GOOD REFERENCES in men's clothing store, have one of the best locations and nice stock. Require salesman and manager to run it. Must furnish about $200 (two hundred) dollars to advertise it. An unusual opportunity to make big money and a chance seldom met with. Give telephone number if you want to act quick. Address D, box 218, TIMES OFFICE.

WANTED—PARTNER, WHO CAN INVEST $3000 in proven oil field, money to be used to complete drilling; will give interest in producing wells, and secure your investment by mortgage on irrigated farm, worth $6600. This is your chance if you are looking for safe business investment. Address D. V. W., 821 W. 53rd st.

WANTED — FIRST-CLASS DINING-ROOM MAN OR CHEF TO TAKE HALF INTEREST IN LEASE OF FINE LARGE HOTEL IN GOOD, NEAR-BY TOWN. THIS IS GILT-EDGED PROPOSITION FOR A PRACTICAL MAN AND WILL STAND CLOSE INVESTIGATION. ADDRESS P. O. BOX 199, FULLERTON CALIF.

WANTED — PARTNER IN ONE OF THE best business on the Coast, am thoroughly established and represent some of the largest eastern houses; party must be up-to-date and a hustler. Will sell interest for $900. A wonderful opportunity for the right man. Will stand close investigation. Address M, box 212, TIMES BRANCH OFFICE.

WANTED — PARTNER IN MANUFACTURING business, well established and has great future. Excellent opening for active man. Investment $2000. Will give terms to right party. Call 306 E. 3RD ST.

WANTED—WOULD LIKE TO MEET young Englishman, with some capital, to join me in poultry and fruit growing. Advertiser practical poultryman. Address D, box 34, TIMES OFFICE.

WANTED—PARTNER FOR HALF INTEREST in good office business, established; desirable offices. No expense. Will stand thorough investigation; references exchanged. 311-13 HIBERNIAN BLDG. F3615.

WANTED—PARTNER IN PLUMBING AND hardware business, well established; no fool need apply; capital required, $100. Address D, box 349, TIMES OFFICE.

WANTED—RESPONSIBLE MAN WHO CAN invest $800 with services, business clearing $300 monthly. Will give easy terms. Particulars, 617 LISSNER BLDG.

WANTED—LADY PARTNER IN TAILORING and cleaning business; little money required. Address R, box 226, TIMES BRANCH OFFICE.

WANTED—PARTNER IN REAL ESTATE business, established 1905; fine opening; $250. References. Address D, box 338, TIMES OFFICE.

WANTED—PARTNER WITH ONE OR TWO thousand dollars for wholesale business; will stand full investigation. Address Owner, 903 CENTRAL AVE.

WANTED— To Rent.

WANTED—

YOUR PROPERTY
FURNISHED OR UNFURNISHED
Large or Small
Flat or Apartment
Bungalows, etc.
THE DEMAND IS VERY GREAT.
PLACE YOURS
Where it will receive
PROMPT, RELIABLE, BUSINESS-LIKE ATTENTION,
And where you will get RESULTS.
EVERY PROPERTY ADVERTISED FREE IN OUR DAILY RENTAL BULLETIN
TAKE ENTIRE MANAGEMENT IF DESIRED,
SAVING YOU TIME, MONEY AND Much Annoyance.
Glad to have you discuss it WITH US.
WRIGHT, CALLENDER, ANDREWS CO., 403 S. Hill st.

WANTED—

TO RENT BUNGALOWS.
IF YOU HAVE BUNGALOW OR COTTAGE TO RENT, READ THIS.

Every day we are turning away 25 to 50 persons who want to rent houses. They call for 5 to 7 rooms, unfurnished, at $30 to $40, or furnished at $50 to $60. If you have a good house we can rent it at once.
Our Customers are Waiting.
List your house where it will be submitted to this big list of renters.
Come in at once. Or you can list by phone.
LOS ANGELES INVESTMENT COMPANY.
333-335-337 S. Hill st.
60127. Main 2248.

WANTED—TO LEASE—

Owners of stores, apartments, lofts, etc., desiring tenants will please communicate with me. Have clients anxious to lease such places.
MR. SULLIVAN,
With J. Burris Mitchel.
F7771. 301 Union Oil Bldg. Main 3980.

WANTED — HOUSES, FURNISHED OR unfurnished. If you have a house you want to rent and you want to rent it quick, or you want to get the right people and good rent, list it with us. We charge nothing for listing, and we guarantee to rent it within ten days. SEA BOARD REALTY CO., Sixth floor, Exchange Bldg., 3rd and Hill. Phones 10355, Main 2974.

WANTED—
We rent houses, flats and apartments. We will rent yours. Give us a trial.
E. S. ROBINSON,
WITH SWANK & LETTON,
F7634. 320 S. Hill st. Main 3634.

WANTED—TO RENT, BY A YOUNG MARRIED couple, a large unfurnished room and kitchen with bath, if possible; walking distance; out all day. Want a permanent and desirable place. Address D, box 54, TIMES OFFICE, or call South 3950, after 5 p.m.

WANTED — WE NEED MORE FIRST-class bungalows, $40 and up. Demand greater than the supply. Results at once. Listing free.
PORTER-KEEFE CO.,
F2169. 630 S. Spring st. Main 294.

WANTED — TO RENT, CHEAP, LOFT OR room for storage purposes, about 2000 square feet; not particular as to location, but must have elevator for freight. Address D, box 97, TIMES OFFICE.

WANTED — BY ADULTS, WELL LOCATED 6 to 8-room furnished house; best of care and reasonable rental for 6 months or longer. References given. Address D, box 86, TIMES OFFICE.

WANTED — SMALL FURNISHED BUNGALOW, walking distance, Westlake district. A tenant. Permanent. About June 1. See W. W. COPP, 416 Copp Bldg., 218 S. Broadway.

WANTED—TO RENT, AT ONCE, 4 OR 5-room modern unfurnished bungalow, by young married couple; no children; prefer southwest. Phone SOUTH 4057 or HOME 21966.

WANTED—USE OF OFFICE ROOM, EVENINGS only, for teaching purposes; must be reasonable. Address D, box 74, TIMES OFFICE.

WANTED—TO RENT, NEATLY FURNISHED, 5 or 6-room bungalow, well located, walking distance preferred; $25 or $30. Address MAIN P.O. BOX 482.

WANTED—ROOMS OR COTTAGE, FURNISHED for family of 6; close in, not over $20. Address D, box 78, TIMES OFFICE.

WANTED—TO RENT, A DAIRY, 40 TO 60 cows. Address D, box 306, TIMES OFFICE.

WANTED— Rooms.

WANTED — REFINED YOUNG COUPLE wants housekeeping rooms in private family, two blocks from Westlake Park, state price. Particulars, address D, box 71, TIMES OFFICE.

WANTED — YOUNG MAN WANTS LIGHT housekeeping room, with nice Spanish people, between Ninth and Pico streets and west of Vermont ave. Address D, box 352, TIMES OFFICE.

WANTED—LIGHT HOUSEKEEPING ROOM for two, near Eighth and Broadway; must be clean. Address O, box 267, TIMES BRANCH OFFICE.

WANTED— Rooms and Board.

WANTED—ROOM AND BOARD BY YOUNG man for morning and evening work, while attending school, private place preferred; competent chauffeur. Address O, box 271, TIMES BRANCH OFFICE.

WANTED — SINGLE GENTLEMAN WANTS room and board with private family, where he will have access to yard or lawn. State prices. Address 652 S. SPRING ST., L. A.

WANTED—BOARD FOR A NICE 8-YEAR-old boy in refined, cultured home. Will pay $25 per month and his clothes. Address Z, box 76, TIMES OFFICE.

WANTED—YOUNG MAN DESIRES BOARD and room for services before and after school. Address D, box 301, TIMES OFFICE.

WANTED—BOARD AND 2 ROOMS (3 meals) by 2 gentlemen in western part of city. State price or no attention paid. Address D, box 55, TIMES OFFICE.

WANTED—ROOM AND BOARD BY YOUNG man in exchange for services before and after school hours. MAIN 6842. F6210.

WANTED— Houses.

WANTED—TO BUY 4 OR 5-ROOM HOUSE, within 20 minutes to 5th and Main. Will exchange two clear lots in Monrovia and give mortgage for difference. See MR. CONSTANT, with
BENJAMIN FRANKLIN MOFFATT,
223 Story Bldg.

WANTED— To Purchase, Real Estate.

WANTED—APARTMENT SITE TO VALUE $9000, between Bixel and Alvarado and Sixth and Tenth. Will pay for same with $3000 cash and 8-room residence, near Harvard and Washington, worth $7000, clear. Price must be right.
Main 2888. H. STANLEY BENEDICT,
60290. 341 South Hill street.

WANTED—FROM OWNERS ONLY—IMPROVED AND UNIMPROVED COUNTRY PROPERTY; ALWAYS HAVE BUYERS FOR BARGAINS. CLEAR CITY PROPERTY FOR EXCHANGE.
THE HOGAN CO.,
1109 Trust & Savings Bldg.

WANTED—TO PURCHASE—
Wanted — Good orange, lemon and walnut grove; also alfalfa and general ranches, for good city property.
Owners will pay cash difference.
See Mr. Cain or Mr. Irwin.
THE LAWRENCE B. BURCK CO.,
142 S. Spring. Main 6861. Home 10685.

WANTED—TO BUY.
Five or six-room bungalow, in good location, west on Hollywood. Have two cash buyers, with about $2500 each. Quick sale if your price is right.
Real Estate Department,
LOS ANGELES INVESTMENT CO.,
333-335-337 S. Hill St.
60127. Main 2248.

WANTED—TO PURCHASE—
Wanted — Good city, suburban and beach properties in exchange for ranches and cash.
See Mr. Cain or Mr. Irwin.
THE LAWRENCE B. BURCK CO.,
142 S. Spring st.
Main 6861. Home 10685.

WANTED—TO PURCHASE FOR CASH.
1—Lots in southwest for building.
2—Lots in Glendale for building.
3—Los Angeles land for subdivision.
MATTHEWS & MATTHEWS,
329 Douglas Bldg., cor. Third and Spring.

WANTED—

A BARGAIN.
Cash waiting for first owner submitting bargain in 3 or 4-room house, not over $1500. See WOOLF, with
F. H. GILLESPIE & CO.,
Main 3510. 421 Grant Bldg. F9125.

WANTED—TO PURCHASE, LAND.
About 640 acres alfalfa land, Southern California, easy hauling distance of railroads. State general particulars and price. Principals only. Address S, box 365, TIMES OFFICE.

WANTED—FOR CASH, BARGAIN GROVES, acreage and choice income producing city properties. Cash only.
K. LUNDEEN CO.,
Suites 220 to 224 Central Bldg., Sixth and Main sts.

WANTED—TO PURCHASE ACREAGE NEAR 5-cent car fare, southwest, Vernon ave., west of Main st., preferred; state amount of acreage, location, price and terms. Owners only. Address ZZ, box 98, TIMES OFFICE.

WANTED — SMALL MODERN HOUSE ON extra large lot, near car, costing about $1000; will pay cash and some fine jewelry. State location, size, price and description in first letter. Address D, box 312, TIMES OFFICE.

WANTED — WE WANT AND CAN SELL every lot between Del Rey and Santa Monica Canyon that is a bargain; we have more cash customers than we can supply. List with us at once. ALLEN & IRWIN, 1507 Trolley, Venice, Cal.

WANTED—HOLLYWOOD HOUSES, LOTS and acreage. Buyers waiting. Act quickly.
H. C. HOLLINS,
729 Story Bldg.
F2830. Main 7124.

WANTED — RIVERSIDE RESIDENCE property, from owners only. Exchange Pasadena corner, also two lots Long Beach, $2000, clear. J. C. GREEN, 302 Title Insurance Bldg. Main 2345, A4979.

WANTED—TO PURCHASE, BEST INSIDE lot, south of 30th st. to 42nd, west of Main to Figueroa, that $1000 cash will buy. No agents. TERRY REALTY CO., 1158 West 54th. 28634.

WANTED — TO BUY, 7-ROOM MODERN house, small cash payment, balance monthly; prefer dealing with owner direct. Address D, box 35, TIMES OFFICE.

WANTED — TO BUY 4 OR 5-ROOM BUNGALOW; must be nifty, new and cheap for spot cash. West of Main st. Address D, box 340, TIMES OFFICE.

WANTED — IMPROVED AND UNIMPROVED ranches for city property and some cash. MATHER, with M. M. DAVISON & SON, 316 Trust & Savings Bldg. A2593, Main 589.

WANTED — TO PURCHASE GOOD SUBURBAN acreage near Los Angeles and some electric line. Van Nuys section preferred. Address D, box 331, TIMES OFFICE.

WANTED—TO PURCHASE A PROPERTY located between Sixth and Pico; Main and Figueroa, for cash. See me at once. GRAY, 205 Mercantile Place. F4975.

WANTED — SMALL PIECE OF ACREAGE between Santa Monica and Los Angeles; must be a bargain for cash. W. W. COPP, 416 Copp Bldg., 218 S. Broadway.

WANTED—LOT.
West or southwest, must be a bargain; cash buyer. Give location and lowest cash price. Address D, box 311, TIMES OFFICE.

WANTED — WILL BUY SAN FRANCISCO and Oakland realty. PAUL ROSSIER, 613 Market st., San Francisco.

WANTED — LOT WITH SMALL HOUSE preferred; must be a bargain and north of Sunset, west of Maubert. Phone mornings, 7 to 9, 57451, HOME PHONE.

WANTED—TO PURCHASE, 10 TO 20 ACRES, good alfalfa land with plenty water; give location, price and full particulars, MILLER, 232 West 17th st.

WANTED—7 OR 8-ROOM MODERN HOME to $6500, for $4500 clear west side bungalow and cash or assume. Address D, box 323, TIMES OFFICE.

WANTED—HOUSE AND LOT AND SOME cash for 4½ acres, orange grove; $8000; good for subdivision. Address D, box 302, TIMES OFFICE.

WANTED—RAMONA ACRES; LIST YOUR acre with me, I can sell it quick. F6672, Broadway 3290. FRANK V. MARSHALL, 228 Story Bldg.

WANTED—SEVEN-ROOM MODERN HOUSE, north or east frontage, about $3500; one-third cash, balance four years. Address S, box 123, TIMES OFFICE.

WANTED — TO BUY A LOT IN THE McCarthy Company's Florence ave. Heights tract. Address R, box 272, TIMES BRANCH OFFICE.

WANTED — I WANT TO PURCHASE AN apartment house property between Second and Seventh, Main and Figueroa sts. Address X, box 140, TIMES OFFICE.

WANTED — BARGAIN IN LOT, 28TH TO Santa Monica, west of Arlington. ALEXANDER, Delta Bldg., 426 Spring st.

WANTED—LOT ON PICO HEIGHTS. MUST be a bargain from owner. Address C, box 312, TIMES OFFICE.

WANTED — 6-ROOM BUNGALOW, WEST, not too far out, $4500. F. L. HADLOCK, JR., 228 Story Bldg.

WANTED—GOOD COUNTRY PROPERTY TO sell, or exchange for city.
GEO. A. MURPHY, 407 Security Bldg.

WANTED— To Purchase, Miscellaneous.

WANTED — CLOTHING. DEAL WITH the Golden Rule Clothing Parlors. Highest prices paid for ladies' and men's good clothing, evening dresses, full dress, Tuxedos. We absolutely guarantee a square deal. 531 W. 6TH. F2775, Main 2345.

WANTED—CLOTHING. CALL STEVENS. We will pay the highest prices for ladies' and men's good clothing. Evening dresses, men's dress suits; Tuxedos, trunks, suit cases. A reliable house. 508 W. SIXTH. F3461.

WANTED —LADIES' AND MEN'S CLOTHING, evening wear, full dress, Tuxedos, trunks. Deal with a reliable house which pays highest prices. 521 W. SEVENTH ST. Main 3267. F3888.

WANTED—AT ONCE, WE ARE SHORT IN pistols, rifles, and shotguns; if you have one we will pay you whatever it is worth. POLIMER'S GUN STORE, 452 S. Main.

WANTED—DRESSMAKER WILL PAY FAIR price for second-hand adjustable or pneumatic dress form, if in good condition. Address D, box 65, TIMES OFFICE.

WANTED—TOP PRICES PAID FOR LADIES' AND MEN'S GOOD USED CLOTHING. EVENING DRESSES BOUGHT. 560 S. SPRING. MAIN 4694, F2280.

WANTED — GOLDEN RULE CLOTHING Parlors, highest prices paid for ladies' and gents' good clothing, full dress, evening dresses. We guarantee a square deal. 531 W. SIXTH ST. F2775.

WANTED—DIAMONDS, EMERALDS, pearls and jewelry. Any amount. Pay highest cash prices. HARRY REID, 702 Grant Bldg. Phone 11926.

WANTED — WINDMILL AND TANK; ALSO engine and pump. Write me at 1949 COUNCIL ST.

WANTED — DIAMONDS, OLD GOLD, ANTIQUES, bought for cash. H. B. CROUCH CO., 717 W. Sixth st.

WANTED — DIAMONDS, PEARLS, JEWELRY; pay 1-3 more than others. FRITCH-LAUGHLIN CO., 710 Grant Bldg. A3021.

WANTED — CASH PAID FOR FEATHER beds. 758 SAN PEDRO ST. Main 1166.

WANTED — MEN'S CAST-OFF CLOTHING. Highest prices paid. MAIN 8745, A5731.

WANTED—TICKET TO CHICAGO AND east. Gentleman going Saturday. Address D, box 45, TIMES OFFICE.

WANTED — GENTS' SECOND - HAND CLOTHING, SHOES AND TOOLS, BEST PRICE PAID. F2971. 166 E. FIRST ST.

WANTED — CASH PAID FOR FEATHER beds. 3427 S. MAIN. Phone South 6394, 2813.

WANTED—TO BUY DIAMONDS. R. K. MUSSER, 412 O. T. Johnson Bldg.

WANTED— Miscellaneous.

WANTED—ALL SUFFERERS FROM RHEUMATISM to write me today. For three years I suffered with this painful disease, could not walk and was pronounced incurable. I will tell you, free of charge, how I was permanently cured. MURRAY D. BAYLES, 726 Fremont ave., South Pasadena, Cal.

WANTED—LADIES TO CALL AT THE German American Company, 814 West Fifth st., RAISIN DAY, Tuesday, April 30, 1912, and receive a package of raisins free. The first three hundred will each receive a loaf of raisin bread.

WANTED—YOU TO KNOW THAT NINETY-three recipes for jams, marmalade and pickles are in The Times New Cook Book. Now on sale. Price 20c, postage 5c extra.

WANTED — YOU TO KNOW THAT TWO thousand recipes contributed by some of the best cooks in California are contained in The Times New Cook Book. Now on sale. Price 20c; postage 5c extra.

WANTED — TO BUY OR SELL FOR CASH, old-fashioned jewelry, silverware, laces, antiques; also stamp collections. 414 W. 6TH, near Grand.

WANTED — PAPERHANGING, PAINTING and tinting, good work, fair prices. Phone BROADWAY 5422.

WANTED— Furniture.

WANTED—WE PAY THE VERY HIGHEST cash price for all kinds of furniture, household goods, merchandise, etc., any quantity; we also sell on commission and advance cash on consignment. A trial will convince you, and we are always at your service. We have the largest, best-equipped and oldest auction house in the State. REED & HAMMOND, Auctioneers, 747-749 S. Spring st. Tel. Broadway 2860, Home F2485.

WANTED—WE BUY FURNITURE, HOUSE and office furniture, merchandise, carpets, stoves, ice boxes, odd pieces or complete outfits. Prompt attention to Los Angeles or suburban calls. Also buy electric fans, guns, sporting goods, light machinery, etc. We want good FURNITURE and have the SPOTLESS CASH. L. C. SKEELS, 511 S. Main. F3613, Main 3042.

WANTED—TO PURCHASE, THE FURNITURE of a high-grade, in mahogany, or oak, or bird's-eye maple. Let me know at once. From 5 to 10 rooms in South Pasadena or Oneonta Park or Los Angeles; from owners direct. Let me know at once; for cash; from private residence. Address A. Y., box 136, TIMES OFFICE.

WANTED—WE PAY MORE CASH FOR furniture, household goods, merchandise, etc., than any firm in the city; any quantity. Also sell on commission. Cash advanced on consignments. Largest and oldest established auction house in California. RHOADES & RHOADES, Auctioneers, 830-832 S. Main st. Phones F1030, Main 1259.

WANTED — TO PURCHASE THE FURNITURE of a private residence in mahogany, oak or birds-eye maple; it must be good; in South Pasadena or Los Angeles. Let me know at once. From 5 to 12 rooms, for cash; no dealers need not apply. From owners direct. Address A.D., box 84, TIMES OFFICE.

WANTED—WILL POSITIVELY PAY HIGHEST prices for office and household furniture; any quantity. MAIN ST. FURNITURE CO., 726 S. Main st. Main 1139.

WANTED — PARTY DESIRES TO PURCHASE furniture of 5 or more rooms. 12198. 1498 S. UNION AVE.

WANTED — TO BUY THE ENTIRE FURNITURE of a private residence, 5 to 8 rooms. I require good furniture. Am no dealer. 29706. BROADWAY 1539.

WANTED— Furniture.

WANTED — HOUSEHOLD FURNITURE; positively pay highest prices for furniture, rugs, desks, office and store fixtures, bedding, stoves, pianos, trunks and books. Calls answered promptly. 1711 MAPLE AVE. 22430 and South 265.

WANTED—WILL PAY CASH FOR HOUSEHOLD goods, stocks of merchandise, store fixtures, or any personal property. SUGARMAN AUCTION & COMMISSION CO., 114-116 Court st., Main 3114, or F4610.

TO LET— Furnished Rooms.

TO LET—ROOMS WITH PRIVATE BATH, all outside exposure, beautifully furnished; summer rates now on. Call and see them. 207 N. Broadway. NEW HOTEL BROADWAY.

TO LET — RARE OPPORTUNITY FOR lady. Large, sunny rooms, private family; home privileges, breakfast given. 726 LAKE ST., near beautiful Westlake Park. Home 56656. Wilshire 1190.

TO LET—
Beautiful corner suite, with private bath; reasonable rent by the month. 207 N. Broadway.
NEW HOTEL BROADWAY.

TO LET—FOUR-ROOM FURNISHED APARTMENT. In bungalow. Separate entrance. Adults. 1450 W. 25TH. West Adams and South Vermont cars.

TO LET—LARGE SUNNY, AIRY ROOMS, one with private bath, on the hill, close in. 1003 ORANGE ST. 53042.

TO LET—FURNISHED ROOMS, LIGHT housekeeping, hotel service, $2.50 up. HOTEL LINCOLN, 207 S. Hill.

TO LET—ROOMS, SINGLE OR EN SUITE, with housekeeping privileges; rent reasonable. 2220 E. THIRD.

TO LET—HADDON HALL HOTEL,
530½ S. SPRING ST.
50c, 75c, $1 per day. $2 to $4 per week.

TO LET—
HOTEL MOUNTVIEW.
HOPE AND FIFTH STREETS.
Lies high, getting fine, pure air and plenty of sunshine; comfortable, homelike house; single rooms and apartments, only 3 minutes' walk to Broadway, so no car fare to pay; our location is the best and general arrangement of house excellent; fine furnishings and best of service; have vacant several airy and sunny rooms, very desirable, $1.75 to $4 week. Home PHONE F4832; Sunset Broadway 2979.

TO LET—
Large rooms; steam heat, hot and cold water, phones, etc., $3 to $5 per week; summer rates in effect May 1. So get in now for reservations, as rates then will be less. Large parlor, lobby and billiard-room. Cool and airy outside rooms for summer at stuffy court-room prices.
ABBOTSFORD INN, 801 S. Hope st.

TO LET—HOTEL ARGONAUT
COR. FIRST AND SAN PEDRO. MAIN 2934.
Hotel thoroughly fireproof; 230 rooms, hot and cold water; free baths; $2.50 and up per week; 50c to $1 per day; $9, $10, $12, $15 per month. Restaurant open; popular prices.

TO LET — FIRST FLOOR, SOUTH ROOM, large closet. Nicely furnished. Three blocks from postoffice. Use of bath and 'phone. Adults only, $7 per month. Conveniences for housekeeping if desired. 725 N. OLIVE ST.

TO LET—BY WESTLAKE PARK, NICELY furnished, modern lower floor; only 10 minutes from Broadway, nice yard; snap. May take children. 745 S. ALVARADO.

TO LET — THREE FURNISHED HOUSEKEEPING rooms, private bath, gas, electricity, front and back porch. Good location. Phone SOUTH 8394. 707 W. 22nd st.

TO LET—HOTEL MORGAN, HOT AND cold water, telephone in every room, with or without bath, rates $3 to $10 per week; EIGHTH and HOPE STS.

TO LET—BEAUTIFULLY FURNISHED rooms, all modern conveniences. From $4 per week. 207 N. BROADWAY. New Hotel Broadway.

TO LET—WIDOW, HAVING BEAUTIFUL house, would rent one or two rooms with adjoining bath; will give breakfast; gentleman preferred. 1449 VALENCIA ST. 53682.

TO LET—TWO LARGE SUNNY FURNISHED rooms for light housekeeping, private home, $12 month; suitable for two. 2132½ W. 29TH ST., near Vermont.

TO LET — FURNISHED FRONT ROOM, housekeeping privileges; middle-aged woman desired, no other roomers. 1158 W. EIGHTH ST.

TO LET — 2 OR 3 NICELY FURNISHED sunny rooms for housekeeping, single or en suite; private family. Phone 23971. 125 E. 27TH.

TO LET—2 CONNECTING ROOMS, NEATLY furnished, for light housekeeping; no children. 619 W. 11TH ST.

TO LET — FURNISHED ROOMS, WITH all modern conveniences, at very reasonable rent; central location. 207 N. Broadway. NEW HOTEL BROADWAY.

TO LET—NICELY FURNISHED HOUSEKEEPING rooms. 1140 S. FIGUEROA. Phone 52151 or F4924.

TO LET — FURNISHED FRONT BEDROOM, quiet neighborhood, gentleman preferred. 267 W. 49TH PLACE.

TO LET — DESIRABLE SUNNY ROOMS, good location, walking distance. 306 S. FREMONT. A5881.

TO LET— Unfurnished Rooms.

TO LET — CLOSE IN; 4 BEAUTIFUL large, sunny rooms, and bath, only $30. 133 W. 14TH ST.

TO LET— Flats.

TO LET—
One 5-room lower flat and one 4-room upper flat, beautiful corner on S. Main st., large grounds.
ERNEST BECKER,
A4552, Broadway 1556.

TO LET—
FURNISHED AND UNFURNISHED FLATS IN DIFFERENT PARTS OF THE CITY.
SEE RENTAL DEPT.
F. H. REDPATH COMPANY, OWNERS.
"BUILDERS OF BEAUTIFUL HOMES."
SOUTH 287. 4306 MONETA AVE. 28289.

TO LET—TWO 5-ROOM FLATS, SUNNY side, hardwood floors, 2 disappearing beds, built-in features, screen porch and garage. Apply OWNER, 4521 S. Grand ave., between 10 and 11 a.m. and 2 and 3 p.m.

TO LET—ONE OF THE HANDSOME MISSION flats, corner of 13th and Vermont. Up-to-date in every particular. Hardwood floors, etc. Parties looking for something fine at reasonable rent, better give this attention. PHONE 53173.

TO LET—SUNNY 5-ROOM MODERN UPPER flat, hardwood floors, laundry trays, every convenience; good location; $22.50 per month. Call 1323 WEST 30TH, near Hoover. Phone West 4488.

TO LET—NEW 5-ROOM WESTLAKE PARK flat; hardwood floors, laundry tubs, built-in beds; bookcases, buffets, seats, elegantly finished; inexpensive odorless heating. PHONE 1566.

TO LET — UNFURNISHED MODERN 5-room upper flats with private balconies in 2-story brick building at beautiful Rosehill. $12.50 to $15.00. El Molino car on Main st. to fare to Rosehill.

TO LET—WHY PAY CAR FARE? 7-ROOM upper flat, very large outside rooms, strictly modern, close-in. 420 N. HILL ST., opposite high school. Owner, 114 S. Broadway.

TO LET — HANDSOME NEW MODERN 4-room flat, large rooms, east front, high-class neighborhood, convenient. Pico and 18th car. References. $25. 1419 BERENDO ST.

TO LET—STRICTLY UP-TO-DATE LOWER corner bungalow flat, six rooms and reception hall. Hardwood floors. Garage if desired. First-class location. Inquire 1602 S. BURLINGTON.

TO LET — VERY DESIRABLE UNFURNISHED upper flat. Sunny, modern, walking distance. 422 LUCAS AVE. Phone 51503.

TO LET — BEAUTIFUL SUNNY UPPER flat; 5 rooms and large reception hall; hardwood floors; modern conveniences; adults. 1348 S. BURLINGTON AVE.

TO LET—APRIL 27, 737 LAKE ST., 4 ROOMS, bath and screen porch, separate entrance, near Westlake Park. Rent $18. Phone 55840.

TO LET — MODERN FOUR-ROOM FLAT, disappearing beds, all sunny rooms, will be completed May 1. 1463 W. 39TH ST. West 5275.

TO LET — UPPER AND LOWER FLAT, 5 and 4 rooms, new and modern, gas range, good car service; beautiful location; adults only. 1301½ E. ADAMS ST.

TO LET—1804 KINGSLEY DRIVE, NEW 4-room lower or upper sunny flat. High, fine residence district. WEST 118.

TO LET—2 UPPER SUNNY FLATS, $25; 3 4-room flats. All newly furnished, $35. Apply 1123-1129 S. HOOVER.

TO LET — $30 MONTHLY, 5-ROOM UNFURNISHED flat, absolutely modern, walking distance. Key at 934 S. FIGUEROA ST.

TO LET—ATTRACTIVE SUNNY COTTAGE flat, adults only. 1351 W. 35TH ST. West Adams car to La Salle, 1 block north. 74398.

TO LET— Furnished Flats.

TO LET—TWO 5-ROOM FLATS ON GROUND floor, each opening on cool vine-covered entrance lobby, large windows in each flat look out on lawn, trees and flowers; just completed and charmingly furnished; principally in high-class reed; ideal for summer, $40, including phone, vacuum cleaning, water. 2643 S. FLOWER. Phone 21333.

TO LET—AM GOING TO BOARD THROUGH the summer and will rent our nicely furnished flat at 2112 S. Grand, during that time. Will make an attractive proposition to the right party. Home Phone 21807. M. H. ROBINSON.

TO LET — FURNISHED 5-ROOM COTTAGE flat, sleeping porch, furnace, storeroom, garage, everything up-to-date; ¼ block from beautifully lighted Pico st. Call mornings at 1274 ELDEN AVE., or Phone 13351.

TO LET—6 APARTMENTS, 3 AND 5 ROOMS, Gray Gables by the Sea, 1411 Ocean avenue, Santa Monica. Get ready for road races, May 4. See OWNER. 2393. Corner Strand and Trolley, Santa Monica.

TO LET — LOWER NEWLY FURNISHED 5-room flat, No. 1416 W. 19th, between Hoover and Arapahoe sts. Hot and cold water, bath, toilet, laundry; immediate possession. PHONE 24359.

TO LET — WELL FURNISHED 7-ROOM flat, strictly modern; 2 car lines; 10 minutes from Broadway. 518 S. BOYLE AVE. Telephone Boyle 962.

TO LET—BARD APARTMENTS.
Beautifully furnished apartments in the most exclusive W. Adams residential district. Apply 1637 W. ADAMS ST. West 5172.

TO LET — 4 ROOMS, FURNISHED FOR housekeeping, near Polytechnic; large screen porch, laundry; Washington and University cars. Light, sunny and well ventilated. 1523¼ S. FIGUEROA.

TO LET—FOR 6 MONTHS, FURNISHED 1-room and bath, upper sunny flat, best location in the city, piano, phone, sewing machine. 2001½ W. PICO. Phone West 718; references.

TO LET — 5 ROOMS, PRIVATE HALLS, bath; in 4-flat building, 12 minutes' walk Broadway; high ground. 1054 ORANGE, next Hotel Ingraham. Open 10 till 2.

TO LET—4-ROOM SUNNY FLAT, CLOSE-in; nice furniture for sale; might rent furnished. PHONE BROADWAY 2166.

TO LET—PARLOR FLOOR, COMPLETELY furnished, pantry, closets, gas, electricity, piano; $4.50 week. 1631 W. 37TH ST.

TO LET — ELEGANTLY FURNISHED large sunny 4-room flat. 4063 S. MAIN. South 7623. Adults.

TO LET—VERY CLOSE IN, EXCEPTIONALLY good neighborhood, modern 4-room furnished flat. Call 551 S. HOPE.

TO LET— Apartments—Furnished.

TO LET—
THE STRATFORD.
Strictly high class apartment hotel, W. 6th and Burlington, 6 minutes' walk from center of city; two blocks from Westlake Park; large veranda; lawn and flowers; tennis courts; 2, 3 and 4-room apartments, completely furnished.

TO LET — ORANGE APARTMENTS, opened January 23, 1912. Sanitary, comfortable, 2 and 3-room suites; also single rooms; large closets, beautiful parlor, roof garden. High-class. Low rates. Easy walk to business district. W. 7th st. car to Union, north to 1532 Orange. WILSHIRE 2300.

TO LET — $11, $14, $15, $18 AND $20 MONTHLY, elegantly furnished housekeeping apartments, spotlessly clean, especially ventilated; large grounds; large airy rooms. See MR. SAYLES, 1617 West First st., (near Fremont avenue.

TO LET—
THE EDWARDS APARTMENTS.
1467 Griffith avenue, nicely furnished three-room housekeeping apartments, with PRIVATE BATH, ONLY $20 (worth $30.) Two vacancies. Come today. Home PHONE 23193.

TO LET — $12, $15, $17 MONTHLY, LARGE airy, 2 and 3-room furnished apartments, spotlessly clean; immense grounds; paved street; GENEVA, HELVETIA, RAMONA APARTMENTS, 304, 312 and 318 N. Fremont ave. "First and Sixth Loop car."

TO LET—ROOSEVELT APARTMENTS.
$16, $18, $30 Monthly.
Furnished for Housekeeping.
Spotlessly clean, large airy rooms.
A 10-minute walk from Third and Broadway.
334 S. FIGUEROA ST.

TO LET—2600 MODERN HOUSEKEEPING apartments, furnished complete; cool, especially ventilated; homelike; convenient arrangements; large grounds, flowers, birds. We can locate you where you will be suited. Rates $20 to $100 monthly. Walking distance.
VACANCIES TODAY IN FOLLOWING HOUSES:

GOLDEN, 1139 W. 7th	$40 to $75
PARK, 1134 W. 7th, 3 rooms	$40
MARENGO, 946 Francisco, 3 rooms	$35
OAKLAND, 1126 Mignonette, 3 rooms	$30
SEATTLE, 523 W. 6th, 3 rooms	$37
ROOSEVELT, 334 S. Figueroa, 1 rooms	$17
GENEVA, 304 N. Fremont, 3 rooms	$15
RAMONA, 318 N. Fremont, 3 rooms	$15
PORTLAND, 811 Diamond st., 2 rooms	$12
MICHIGAN, 1123 W. First, 2 rooms	$11
BOSTON, 1001 E. 9th, 3 rooms	$12

Owned and operated by T. WIESENDANGER, 403 W. Sixth st. Phones: A3642, Main 3043. See MR. CLOSS, Rental Department.

TO LET—(WE DEFY COMPETITION.)
$22.50—Worth $40, 2-room, private bath, etc.
$25.00—Worth $45, 2-room, private bath, etc.
$30.00—Worth $50, 2-room, do., (front.)
THE LUCILE APARTMENTS.
All outside; new, modern; among beautiful homes. Tel. 54666; take West 11th st. car to Arapahoe and 10th, look north; or West 9th car, off at Hoover, look south.
Also see the
SAN MARINO APARTMENTS
at same time, (just around corner,) 2618 San Marino st. TEL. 556016; WILSHIRE 2343. Everything new, neat, clean. You must see the apartments to appreciate the prices. (SUMMER RATES.) Secure your apartment now. In our WESTLAKE DISTRICT.

TO LET—THE DAGMAR,
540 S. HOPE ST.

THE QUALITY APARTMENT HOUSE.
OPENED FEB., 1912.
Furnished through and through in solid mahogany and Wilton carpets; has magnificent hall, billiard, pool, amusement, card and dressing rooms, sun parlor, roof garden, beautiful new tennis court; laundry and dry rooms, steam heat and hot water always, automatic elevator; every apartment an outside one; the appointments and service of the Dagmar are not surpassed for solid comfort by any house in America. PHONES A3582; Main 6812.

TO LET—THE SCHUH APARTMENTS.

1863 Winfield st. Phone 53880.

Just finished. Every room outside view and sunny; 2 and 3 rooms; elegant furnishings and surroundings; every way desirable. W. 11th st. car to Burlington.

GEO. A. HEATH, Mgr.

TO LET—MIRAFLORES APTS.,
JUST OPENED.
1430 South Flower street. One of the handsomest apartment houses in the west. Bright, sunny 2 and 3-room apartments, elegantly furnished, private phone and bath in each apartment; sun porches, sun parlor, amusement hall and billiard room. Polished hardwood floors throughout. Beautiful lobby and reception room in marble and mahogany. Steam heat. Rates, $30 up, no extras. MAIN 6850; 24221.

TO LET—THE HAWTHORN APARTMENTS, 424 W. 20th st., corner Flower st., 3-room suites, nicely furnished for housekeeping, $25, $30, $35; all outside rooms, private bath with each suite; hot water all the time. Large grounds of lawns and flowers and summer garden; free garage. Block from 3 car lines, 7 minutes to business center. More for your money than any place in city; adults. Your inspection invited. PHONES 24715, WEST 2333.

TO LET—FURNISHED APARTMENTS.
SPECIAL SUMMER RATES IN EFFECT.
HUNTLEY APARTMENTS.
1207 W. Third st., corner Boylston. Take Crown Hill car line. Ten minutes' walk to Third and Broadway.
Concrete building, spacious lobby, amusement rooms, sun parlor and porches. Free garage.
New building, new furniture. TELEPHONE 52186.

TO LET—
CUMBERLAND HOTEL AND APARTMENTS.
245 S. Olive st.
On the hill at the top of Angels' Flight; finest location in the city; good service; modern in every respect; clean and quiet; rooms with and without private bath; 2, 3 and 4-room apartments; prices very low. 10880, Main 77.

TO LET — THE STRATHMORE APARTMENTS. The Strathmore is on high elevation. Brick building, 40 apartments, electric elevator; roof garden with sun parlor, music room. Take W. Ninth st. car on Spring st. to Grand View st. New house, new furnishings, only two blocks from Westlake Parks and only 15 minutes' car ride from business center. Phones, Home 54009; Sunset Wilshire 1232. M. W. BRADLEY, Manager.

TO LET—LOS ANGELES HOTEL AND Apartment House Information Bureau. Furnished houses a specialty. Let us locate you; save you time and money. 235 HENNE BLDG., 3rd and Spring. Office Tel. Main [illegible], A3961. Residence, 50658. Entrance Third street.

TO LET—THE MONROE.
1125 W. 31st st.
2 and 3-room apartments.
Every modern equipment.
Strictly first-class.
Home Phone 53900.

TO LET—GOLDEN APARTMENTS, 1139 W. Seventh st. Phones 60099, Broadway 3904. Richly furnished apartments at reduced prices. Immense lobbies, music room, roof garden, billiard parlor, elevator, garage. Immense private park. Walking distance. $40 to $75 monthly.

TO LET — $50 PER MONTH; BEAUTIFUL cool bungalow apartment, something new and unique; artistic, modern, richly furnished; 2 very large living rooms, 2 beds, built-in buffet; steam heat; sightly location; beautiful grounds; walking distance. Key with Manager at GOLDEN APARTMENTS, 1139 W. Seventh st.

TO LET—JUST OPENED—
CEDRIC APARTMENTS,
1306 Westlake ave.
Large, sunny, 2 and 3-room apartments; handsomely furnished; private phone, private garage; $35 up. West 6112; 28681.

TO LET—
HEATHER APARTMENTS.
Large, beautiful, 2 and 3 rooms; special rates; Westlake. Phones WILSHIRE 2053, HOME 5[illegible]166.

TO LET—ALBEMARLE APARTMENTS, 1240 Scarff, between 23d and Adams, overlooking beautiful St. James Park; no noise or dust; elegantly appointed suites; $30 to $75 per month; one single apartment, $22.50; steam heated throughout, sun parlor, roof garden and amusement hall. University car to Scarff, ½ block south. PHONE 60229.

TO LET—SCARBOROUGH APARTMENTS.
JUST OPENED.
FIRST-CLASS IN EVERY WAY.
518 SOUTH FLOWER.
5 MINUTES' WALK FROM BROADWAY.

TO LET—NEWELL APARTMENTS—
716 S. ALVARADO.
Strictly modern 2 and 3-room apartments, steam heat, private baths, all modern conveniences. A stone's throw from Westlake Park.

TO LET—
FAUST APARTMENTS.
1507 West Pico street.
RICHLY FURNISHED SUNNY apartments, in 2 and 3-room suites, on beautiful lighted Pico st. Just opened.

TO LET—
THE FRANK APARTMENTS.
2525 W. Ninth st., corner Hoover.
Best 2 and 3-room apartments in the city; private baths, direct phones, steam; everything modern.

TO LET—
ST. NICHOLAS APARTMENTS.
762 Hartford ave., new and homey; easy walking distance, exclusive residence neighborhood, between Seventh and Eighth st. car lines; excellent service, steam heat, and phones, and unusually reasonable rates. Phones: 5552, and WILSHIRE 1640.

TO LET—
THE NEW HIRSH APARTMENTS.
260 E. Washington st. Two and 3 rooms. Just opened and nearly all taken. The most reasonable of any first-class apartment. $22.50 to $50 per month, or $5 to $15 per week. STILLWELL HOTEL CO.

TO LET—
Edgerly Apartments.
1822 South Hope.
Strictly first-class.
Rates reasonable.
F7814. Main 1182.

TO LET—ADELL APARTMENTS; ELEGANT newly furnished 1, 2, 3-room suites; some with private baths and porches; bright, homelike, quiet; one block car, 10 minutes from Fifth and Hill. 1229 W. FOURTH ST. Phone 53291.

TO LET—THE BIXEL APARTMENTS, COMPLETELY furnished with every modern comfort, all outside rooms in suites of 2, 3 and 4 rooms, from $30 and up. Take First and Sixth street Loop car to 616 BIXEL ST.

TO LET—WHITNEY APARTMENTS, NEW, sunny, large rooms, strictly modern, beautifully furnished in mission; fine apartments for $30. Corner 21ST ST. AND MAPLE AVE. South 680; 25274.

TO LET—ANNABELL APARTMENTS, 315 E. 15th st. Sunny rooms, private baths, furnace heat. Maple ave. car.

TO LET—A 3-ROOM APARTMENT, NICELY FURNISHED. 1311 S. HOPE.

TO LET — HALE APARTMENTS. NEATLY furnished, 2-room apartments, steam heat, private bath. WILSHIRE 104.

TO LET — 2 AND 3-ROOM APARTMENTS, cheerful, livable, in best residence district. Take Pico car to 1234 ELDEN AVE.

TO LET — $12 MONTHLY, [illegible] clean, cool apartments, [illegible] mattresses, spacious grounds, [illegible] PORTLAND APARTMENTS, [illegible] mond st. First and Sixth Loop car to [illegible] and Figueroa st.

TO LET — $10 AND $11 MONTHLY, [illegible] lessly clean, furnished apartments for housekeeping; large, cool rooms; [illegible] abundance of flowers. MICHIGAN APARTMENTS, 1123 W. First st.

TO LET—
WESTRADA APARTMENTS
[illegible] S. Alvarado.
Overlooking Westlake Park. [illegible] nished 2 and 3-room apartments; [illegible]; summer rates.

TO LET—THE OWEN APARTMENTS, [illegible] ange and Valencia sts. [illegible] fully furnished, ballroom, [illegible] elevator, modern conveniences; [illegible] passed. PHONE WILSHIRE [illegible].

TO LET—ST. PAUL APARTMENTS, WESTLAKE DISTRICT, [illegible] First-class, homelike, modern, [illegible] private phone, bath, steam heat; [illegible] sonable.

TO LET—BYRAM APARTMENTS, 1657 Byram st., 2 and 3 rooms, [illegible] hot water, steam heat, private [illegible] $25; 3 blocks west of Figueroa. [illegible] car. 53479. Walking distance.

TO LET—CLINEHURST APARTMENTS, 819 BEACON ST. NEW 2 AND 3-ROOM SUITES, [illegible] HEAT. LOW RATES. EIGHTH [illegible] ST. CARS.

TO LET—
Home 60223—SEMINOLE [illegible]
620 S. Flower st., 5 blocks from [illegible] 60 apartments, all first-class. [illegible] right. See us before you locate.

TO LET—THE WAYLAND, Beautifully situated and [illegible] nished, 2 and 3-room apartments [illegible] housekeeping; private bath; [illegible] S. HOPE ST., near Sixth.

TO LET—WESTLAKE DISTRICT, THE OLIVER.
May 1, a fine apartment, [illegible] bath and kitchen, quiet and [illegible] BEACON.

TO LET—NICELY FURNISHED [illegible] three and four-room apartments, [illegible] month and up. Call and see them, [illegible] located. All modern conveniences. TENAC APARTMENTS, [illegible]

TO LET — DORCHESTER APTS., [illegible] nado; 4 rooms and bath, [illegible] tractively furnished; also [illegible] beautiful Westlake Park district, [illegible] utes from Broadway.

TO LET—
STRATHALLAN APTS.
[illegible] WEST 7TH ST.
Two and three-room handsomely furnished apartments, rates $25 up. Walking distance. MAIN 7920.

TO LET — HERMAN APARTMENTS, [illegible] Flower. Two and 3-room suites, [illegible] kitchen, steam heat, hot water, [illegible] in each apartment. Walking distance.

TO LET — 3-ROOM APARTMENT, [illegible] private bath; new house, [illegible] Westlake district. Take W. [illegible] off at Hoover, one block north, [illegible] CIS AVE. Phone 5400. A[illegible].

TO LET—HOUSEKEEPING APARTMENTS, $10.50 a month. [illegible] SOUTH HILL. A4612.

TO LET—ST. GEORGE APARTMENTS, WESTLAKE, furnished, new and [illegible] up-to-date; ½ block from lake.

TO LET—DOUGLAS APARTMENTS, [illegible] 10th; 3-room apartments, [illegible] housekeeping; $15.

TO LET—NEW MONTCREST APARTMENTS, 400 Hartford, Westlake district, [illegible] utes to Broadway; large, private, [illegible] view; airy kitchens, steam heat, [illegible] phones; richly furnished, $25 up. [illegible]

TO LET—NEWLY FURNISHED [illegible] apartment, very reasonable. [illegible] ST. 53549.

TO LET — VERY DESIRABLE [illegible] apartment, wall beds, cabinet kitchen, [illegible] sleeping porch; superb view. [illegible] AVE., Highland Park. Phone [illegible].

TO LET — SAN GABRIEL APARTMENTS, 947 FRANCISCO. Bright, airy, [illegible] ments; private bath and phone. All [illegible] conveniences. Prices reasonable. [illegible] distance.

TO LET — 2 BLOCKS FROM [illegible] 2 rooms, kitchen and bath, [illegible] PHONE F3972.

TO LET — BUNGALOW APARTMENTS, corner Bunker Hill and [illegible] ing distance; choice furnished [illegible] apartments, private bath, [illegible] reasonable.

TO LET — THE FULTON APARTMENTS, exclusively conducted in a [illegible] to refined and quiet people. [illegible] ST. Broadway 3440. [illegible]

TO LET — DORLEW APARTMENTS, Figueroa st. New, beautifully [illegible] and 3-room suites, private [illegible] steam heated, music room and [illegible].

TO LET—THE BANKS, [illegible] just opened, 2 and 3-room [illegible] veranda, in beautiful [illegible] opposite Hotel Darby.

TO LET—ST. CATHRYN APARTMENTS, Bixel, just opened, beautiful [illegible] noises; walking distance; [illegible] phone.

TO LET — $25 MONTHLY, [illegible] furnished housekeeping [illegible] airy, spotlessly clean. BOSTON [illegible] E. 9th st.

TO LET — WESTBROOK APARTMENTS, Alvarado and Coronado [illegible] every detail; rates low; [illegible] lake. WILSHIRE [illegible].

TO LET—$25, $27.50, $30 MONTHLY, [illegible] bargains in highest class [illegible] housekeeping. Richly furnished [illegible] building. MR. CLOSS, at [illegible].

TO LET—STEWART APARTMENTS, 1030 West Eighth st., [illegible] at summer rates. New house, [illegible] rooms, private baths and phones. [illegible] 7041. HOME [illegible].

TO LET—$11, $14, $15 MONTHLY, Large airy apartments, [illegible] keeping, sightly location, [illegible] MICHIGAN APARTMENTS, [illegible].

TO LET—WANTED, LADY TO SHARE [illegible] 4-room modern apartment [illegible] per month. 1123 EAST 11TH [illegible].

TO LET—3 FURNISHED LARGE [illegible] keeping rooms, close in. [illegible] 52108. Broadway 6701.

TO LET—1 VERY BEAUTIFUL [illegible] apartment, in blue and [illegible] vacant at the KENDIS APARTMENTS, W. Sixth. Wilshire [illegible].

TO LET—3-ROOM APARTMENTS, [illegible] veniences; desirable location, [illegible] tance. 1315 INGRAHAM ST. [illegible]

TO LET — TEMPLETON APARTMENTS, 530 Temple st., nicely [illegible] housekeeping apartments, [illegible] walking distance. Reasonable.

TO LET — $12, $14 AND $16 [illegible] spotlessly clean, cool apartments, [illegible] on large grounds. Special summer [illegible] GENEVA APARTMENTS, 304 N. [illegible]

TO LET—SINALOA APARTMENTS, Pico st. 2 and 3 rooms, [illegible] ed, steam heat, direct [illegible] and up. PHONE WEST [illegible].

TO LET — FURNISHED APARTMENT with sleeping porch, 2 rooms, [illegible] and dressing room, [illegible] sons. 1342 S. UNION AVE.

TO LET—SINALOA APARTMENTS, Pico st. 2 and 3 rooms, [illegible] ed, steam heat, direct [illegible] and up. PHONE WEST [illegible].

TO LET—PITTSBURGH APARTMENTS, $11 monthly, easy 3-room [illegible] furnished, housekeeping, [illegible] spotlessly clean. [illegible] CROCKER [illegible].

TO LET—PRINCETON APARTMENTS, Girard st.; 2 and 3 rooms, [illegible] water, private baths, steam heat; [illegible] Pico car to Valencia.

TO LET — RICHARDS APARTMENTS, Valencia st. Elegant apartments, [illegible] and kitchen; low summer rates.

TO LET — TOWNSEND APARTMENTS, N. Olive. One and three-room [illegible] house. Prices right.

TO LET— Apartments—Unfurnished.

TO LET—4-ROOM APARTMENTS, [illegible] modern, new location, [illegible] Washington blvd. and [illegible] C. LEPPER, 1721 Seventh [illegible].

TO LET— Rooms and Board.

TO LET — 2 LARGE FRONT [illegible] exposures; best location; [illegible] ing; references, [illegible] S. FLOWER.

TO LET — LARGE SUNNY [illegible] single rooms, facing Westlake [illegible] home cooking; private [illegible] SEVENTH ST.

TO LET—PLEASANT SUNNY [illegible] excellent board in Christian [illegible] ily; Westlake district; [illegible] PHONE 54681.

TO LET—ROOMS WITH BOARD, [illegible] $7 per week. Good [illegible] INGRAHAM ST.

TO LET—2 DOUBLE [illegible] cellent table board. [illegible] home. 1204 ORANGE ST. [illegible]

TO LET—NICELY [illegible] with board, suitable for 1 or 2 [illegible] HOPE.

TO LET—BOARD AND CARE [illegible] by trained nurse, [illegible] Santa Monica.

TO LET—AT THE [illegible] fine table; low rates. [illegible]

TO LET — WE CATER TO YOUNG [illegible] Why not enjoy life at Bellerue, [illegible] 6th and Figueroa sts., where the [illegible] district is only 5 minutes, where [illegible] and shady, with beautiful grounds, [illegible] where the table is fine and you [illegible] yourself? Dancing, card parties, [illegible] American plan, $30 per month and [illegible] up, and $12 and up for two in a [illegible] MAIN 446, F3302.

TO LET—PARTIES LOOKING FOR [illegible] and board call at this office. Service [illegible] free. Our confidential directory [illegible] you that we represent homes and [illegible] people who desire only such persons [illegible] would accept in your own home.
BRITTON-WHITE COMPANY,
[illegible] Merchants Trust [illegible]

TO LET—TO REFINED WELL-BRED [illegible] high-class rooms and board in [illegible] furnished home; excellent cooking; [illegible] neighborhood; beautiful grounds; [illegible] bath, sleeping porches, garage; quick [illegible] service. Reasonable rates. 1348 S. [illegible]

TO LET—HAVE NICE SUNNY FRONT room with board by week or month, in private family. Two clean business [illegible] preferred; no objections to clean [illegible]. Call 1125½ MAPLE AVE.

TO LET—ATTRACTIVE EAST FRONT [illegible] room in handsome modern residence, [illegible] surroundings, together with excellent board; reasonable rates. No children. [illegible] ALDEN AVENUE. West 11th st. car. [illegible] Phone 54629.

TO LET—LADY HAVING EXTRA ROOM in nice downtown apartment will rent room and board an agreeable gentleman who would appreciate a homelike place. [illegible] Address O, box 248, TIMES BRANCH OFFICE.

TO LET—IN WESTLAKE DISTRICT, TWO large front rooms in a beautiful residence, instantaneous water heater; all comforts from a modern, refined home; best of breakfasts and dinner; pleasant environment. [illegible] 2817 W. NINTH.

TO LET—GARVANZA VILLA, BEAUTIFUL [illegible] rooms, single and suite, [illegible] broad verandas. Good home table. [illegible] prices. Take South Pasadena car [illegible] at Avenue 62.

TO LET — ATTRACTIVE SUNNY ROOM, all modern comforts, including telephone, garage, strictly home cooking, [illegible] surroundings, terms reasonable. [illegible] 11TH ST.

TO LET—THE ESTERBROOK, WESTLAKE [illegible]; steam heat, hot and cold water, excellent table; single rooms or with private bath. No small children. [illegible] BEACON ST. Home Phone 54[illegible].

TO LET—WITH OR WITHOUT BOARD, IN [illegible] southwest; rooms, large, sunny and [illegible]; home cooking; all comforts, [illegible] on car line. 1880 S. FLOWER.

TO LET—FINE FRONT ROOM, SUITABLE for two, in one of the best residential [illegible] best home cooking; all conveniences. [illegible] S. FIGUEROA. 26[illegible].

TO LET—AT WESTLAKE, NEWLY FURNISHED rooms, private baths, open grates, [illegible] heat, home cooking. 806 RAMPART [illegible] near Seventh. [illegible]

TO LET—LARGE SUNNY FRONT ROOM, with best home cooking, high and dry; Westlake district. Fine location. Reasonable for one or two. PHONE Wilshire 506, F[illegible].

TO LET—IN CONGENIAL PRIVATE HOME, [illegible] close in, 2 large, sunny, east-front [illegible] cheerful, homelike surroundings. C. S. [illegible] PHONE WILSHIRE 1640.

TO LET—OPENING OF ANNEX OF WESTLAKE REST HAVEN, 434 Lake st. Apartments, rooms, board; private baths; steam heat; beautiful roof garden, unique surroundings near park. Get choice. PHONE [illegible].

TO LET—WELL FURNISHED ROOMS AND board, pleasant home, attractive surroundings, [illegible] LAKE ST. One block south Westlake Park. Phone 52003.

TO LET — THE ALAMO. DESIRABLE room, board if desired, also an apartment. [illegible] Westlake ave. and Seventh st. PHONE [illegible].

TO LET— Houses.

[illegible] RENTAL AGENCY IN LOS ANGELES. WE HAVE A COMPLETE LIST [illegible] FURNISHED AND UNFURNISHED [illegible] PROPERTIES IN ALL PARTS OF THE [illegible] CALL FOR OUR FREE LIST AND MAP.
EDWARD D. SILENT & COMPANY,
[illegible] S. HILL ST.

TO LET — 425 PARK VIEW AVE. ONE [illegible] block north of Westlake Park. [illegible] seven-room house, garage, furnace, sleeping porch and every modern improvement. [illegible] CHAPIN, room 428, 430 Broadway. WILL [illegible] after 5 p.m.

TO LET—UNFURNISHED AND FURNISHED [illegible] houses, 100 5-room houses, 150 7-room [illegible] all parts of city. Come early and take your [illegible] SEA BOARD REALTY CO., Sixth [illegible] Exchange Bldg., Third and Hill sts.

TO LET—HANDSOME 7-ROOM NEW BUNGALOW, hardwood floors throughout, walls [illegible] decorated, tile bathroom, large [illegible] and garage; lot 60x172; also [illegible] HUMMERS AVE. Take Hellotrope Drive [illegible] car off at Clinton, go west one block.

TO LET—6-ROOM MODERN LOWER COTTAGE, gas range, hot water, nice neighborhood, close to cars; no small children. [illegible] to the right party. [illegible] W. 40TH [illegible] Moneta car.

TO LET — MODERN, 2-STORY, 6-ROOM [illegible] sleeping rooms; all conveniences; [illegible] car line; southwest. PHONE WEST [illegible].

TO LET—"A SNAP," COZY 4-ROOM, [illegible] place; walking distance; nice neighborhood. Take East Fourth street car. 413 [illegible].

TO LET—BUNGALOW, COMPLETELY FURNISHED, three rooms, with bath, hot water, [illegible] people. No children. 1319 WEST [illegible].

TO LET — $25; NEW, 3-STORY HOUSE, [illegible] thoroughly modern in every respect. [illegible] See H. V. HENRY, 645 S. Spring.

TO LET—6-ROOM, THOROUGHLY MODERN [illegible] $25. See H. V. HENRY, 645 S. [illegible]

TO LET—6-ROOM MODERN HOUSE, WEST Adams Heights. 2006 W. WASHINGTON. Phone A5670.

TO LET — $30; NICE LARGE 8-ROOM [illegible] 4 bedrooms; very best of car service. [illegible] 30TH ST. 72[illegible].

TO LET — MODERN 7-ROOM HOUSE, [illegible] sleeping porch. 1319 W. FIRST. [illegible]

TO LET—[illegible]-ROOM HOUSE, 2118 OAK; LAWN, fruit trees; $30, including water. [illegible] OAK.

TO LET — 6-ROOM MODERN COTTAGE, [illegible] large lot; rent $30 monthly. Apply [illegible] ST.

TO LET — TWO 5-ROOM HOUSES, PRICE [illegible] W. L. ARMANTAGE, 308 Bryson Blk.

TO LET— Furnished Houses.

TO LET — FURNISHED, NEW 8-ROOM [illegible] with all modern conveniences; 3 fine [illegible] large sleeping balcony, large bath, [illegible] shower bath, hardwood floors upstairs and down, breakfast room, [illegible] and side porches, garage, [illegible] heater, furnace, beautiful flowers, on wide street with 10-foot [illegible] good neighborhood, $[illegible]. 2339 [illegible] HAW BLVD.

TO LET—MY MODERN AND STRICTLY [illegible] home, a seven-room bungalow [illegible] beautifully furnished, including [illegible] piano, for three or six months, [illegible] to right party. If necessary, [illegible] garage. If you are interested, [illegible] Will give you further particulars.

TO LET—IN SOME EXTRA CHOICE [illegible] at $40 and $45; also some elegant [illegible] secure our large free list. [illegible] An up-to-date rental department.
PORTER-KEEFE CO.,
[illegible] S. Spring st. Main 294.

TO LET—$50 MONTHLY, 5-ROOM BUNGALOW, furnished, new, up to date in every [illegible] sightly location, walking distance; something novel in bungalow craft. [illegible] 1017 W. FIRST ST. F5717.

TO LET—[illegible]-ROOM MODERN RESIDENCE, [illegible] furnished, a very pretty home. [illegible] near Westlake Park. Rent [illegible] to right parties. Located at 2733 [illegible] near Rampart. 55029.

TO LET—FURNISHED HOUSE, 5 ROOMS, [illegible] ready for occupancy; hill side, [illegible] month; $27 by the year; water [illegible] 1404 ELZA AVE., off Sunset [illegible] Wilshire 2882.

TO LET—BEAUTIFUL 6-ROOM BUNGALOW, furnished, for 6 months or [illegible] only. 2016 WESTERN AVE.

TO LET—WILL SHARE BEAUTIFULLY [illegible] new bungalow, with one or two [illegible] W. 8TH DRIVE. Phone [illegible].

TO LET — LARGE TEN-ROOM HOUSE, [illegible] garage, large grounds, [illegible] boarding house or large [illegible] reasonable to a good tenant. [illegible] W. 23RD.

TO LET—[illegible]-ROOM MODERN HOUSE, FURNISHED, [illegible] Hobart blvd.; 4 bedrooms, hardwood floors; May 1st; fine [illegible] car lines. E. W. GILBERT, [illegible] Broadway 3548.

Classified Liners.

TO LET—Furnished Houses.

TO LET—DESIRABLE BUNGALOW HOME; quite out of the ordinary; in neighborhood with fine houses; short car ride; one part of a 3-apartment bungalow; (each family absolutely private;) contains 4 or 5 large, well-furnished rooms; yard, trees and parches; $25 is a low price for it. 1007 S. BURLINGTON AVE.

TO LET—FURNISHED—
1845 Windsid, 2 flats, 3 rooms each, upper and lower, attractive and comfortable in every way. SEE THESE AT ONCE. $25 and $27.50.
CALIFORNIA REALTY CORPORATION,
O. E. Farish, President.
313 So. Hill st.

TO LET — ELEGANTLY FURNISHED 7-room bungalow home for 1 year; piano, rugs, garage, furnace heat, table and bed linen complete, to right party. No children; liberal reduction during summer month. Inquire 2012 HALLDALE AVE., between 10 and 4 o'clock.

TO LET — $75 MONTHLY, RICHLY FURNISHED, cool, solid oak bungalow, immense fireplace, disappearing beds, in an immense private park, surrounded by choice shrubbery and flowers. Highest class. W. Seventh section. Walking distance. Key with MR. GRIDLEY, 1130 W. Seventh st.

TO LET — COMPLETELY FURNISHED modern 7-room home, 4 bedrooms, piano, and large yard, near three car lines; will lease nine months or longer, 1934 TOBERMAN. Take Washington car, 21479.

TO LET — HANDSOMELY FURNISHED 6-room modern bungalow, W. Adams district; Navajo rugs, brass beds, fruit and flowers; reference; adults; summer rates. 2244 W. 29TH PLACE.

TO LET—WHOLLY OR PARTLY FURNISHED, new 7-room bungalow, furnace, automatic water heater, all modern features; best part Wilshire district. Telephone MR. WEBB, F2365, Main 6778.

TO LET — FURNISHED, 2 ROOMS, KITCHENette, bath, apartment in first-class southwest location; to permanent couple $20; also small bungalow at Ocean Park, $30. 21284.

TO LET—$12; 4-ROOM COTTAGE, PARTLY furnished; 2020 Peony st. Apply ALLISON BARLOW, 313 S. Broadway, Room 126. Phones, Main 409; A3691.

TO LET—COMPLETELY FURNISHED 4-room cottage, near St. James Park, all modern conveniences; piano, 1945 PARK GROVE AVE. Open 10 to 5.

TO LET — PRETTY NEW 5-ROOM BUNgalow, completely and newly furnished, 378 W. VERNON AVE., ½ block west of Moneta ave. car; lawn cared for, water paid, $30.

TO LET — FURNISHED, 3 ROOMS AND bath, large yard, $16 month. 1929 ADAIR ST., one block west of San Pedro st., on Washington st. PHONE HOME F4612.

TO LET—THOROUGHLY MODERN 5-ROOM bungalow home, nicely furnished, piano, etc.; absolutely clean; $20 per month; water paid. 211 WEST 52D PLACE.

TO LET — AN 8-ROOM MODERN HOUSE, completely furnished, hardwood floors, furnace, Rund heater. Oriental rugs, piano. 716 W. NINTH ST.

TO LET—MODERN NINE-ROOM FURnished house with piano. 216 W. 21ST ST. Rent $50. Key at 56 W. 21st st. Apply to HARWOOD, 72629 or 30977.

TO LET—6-ROOM MODERN BUNGALOW, furnished, large sleeping porch, southwest. GEO. W. WILSON, 221 Union Oil Bldg. Phone Main 3465.

TO LET — FURNISHED, 7 ROOMS AND furnace for six months or longer. 3040 LA SALLE AVE.

TO LET—BEAUTIFUL FIVE-ROOM BUNGAlow, completely furnished; adults only. 1728 REID ST. Washington or Sixteenth street car lines.

TO LET — SIX-ROOM BUNGALOW, COMpletely furnished, three sleeping rooms. On car line. 1260 BELLEVUE AVE. Phone 10338.

TO LET—NICELY FURNISHED 6-ROOM bungalow; fine location; modern and complete in every detail; adults only. 1341 W. 21ST ST. $40. Phone 20323.

TO LET — $18. 4 ROOMS, COMPLETELY furnished; gas, electricity and bath. 145 S. GLASS ST. E. First st. car.

TO LET—WESTLAKE DISTRICT, 5-ROOM cottage, completely furnished; rent reasonable to responsible parties. 1825 WEST 17TH.

TO LET—WESTLAKE, ELEGANT HOME. Flanders, furniture, 1912. Cottage apartment, six rooms, 324 CARONDELET. 42357.

TO LET—BEAUTIFUL 6-ROOM, ALL MODern house, furniture for sale at a sacrifice. 1910 W. JEFFERSON.

TO LET—6-ROOM MODERN COTTAGE WITH piano, rent $27 per month. 1559 E. 46TH ST.

TO LET—FURNISHED 6-ROOM BUNGALOW, everything first-class; modern throughout; hardwood floors; grate and furnace; piano; adults only. WEST 2126.

TO LET—6-ROOM BUNGALOW, COMPLETEly furnished; southwest; 2 bedrooms, brass beds, piano, lawn and flowers. Must be seen to be fully appreciated. TELEPHONE A4091.

TO LET—FURNISHED 8-ROOM HOUSE IN Wilshire district, 4 bedrooms, sleeping porch, furnace and garage. For particulars, CALL 254497.

TO LET — NICELY FURNISHED BUNgalow, $30. 111 AVENUE 33. West 3658.

TO LET — NICELY FURNISHED 6-ROOM modern house. 5519 S. HOPE, near Adams.

TO LET—$30. COMPLETELY FURNISHED, 6-room modern cottage; 361 E. AVENUE 30, corner Pasadena ave.

TO LET OR LEASE—Stores, Offices, Business Sites.

TO LET—TWO NEW BARGAINS—
One store on Third street, near Broadway, suitable for cafeteria or department store, over 12,000 square feet floor space; cheap rent. Also have room 30x70 feet on East side of Broadway, a good location, four-year lease; will subdivide to suit.
C. WESLEY ROBERTS CO.
205 Citizens' National Bank Bldg.
A4624 Main 8573

TO LET—
LARGE WAREHOUSE
OR GARAGE.
At Central avenue and 12th st. Will build any style of building to suit tenant on lot 80x135 to alley, and rent on reasonable terms, or give ground lease.
"It Pays To See Us."
EDWARDS & WILDEY COMPANY,
Main 9307. 322 Laughlin Bldg. Home 10767.

TO LET—
Nos. 1013 and 1020 E. 7th st., two large storerooms, 18x75 ft. each, completely renovated; rents $25 each.
McCONNELL & IRVINE,
311-312 Douglas Bldg.

TO LET—LARGE SHOWROOM, 5100 SQUARE feet, suitable for commercial trucks, machine business or manufacturer's agent; will divide for small stores to suit. Best location in the city, four blocks from Main st. Apply 407 E. FOURTH ST.

TO LET—STORES, LOFTS, BUILDINGS, Warehouses and warehouse sites.
Will build to suit tenant.
Choice close-in sites on long leases.
K. LUNDEEN CO.,
Suites 200 to 224 Central Bldg., 6th & Main sts.
Phones, Main 4629; 60191.

TO LET—STOREROOM, INCLUDING FIXTURES, COUNTER, SUITABLE FOR STOREKEEPING (NEAR POSTOFFICE) AT ANAHEIM. H. DEUTSCH, OWNER, 312 S. BROADWAY, LOS ANGELES.

TO LET—STORES AND OFFICES IN MERcantile Place. Fine location for business, heart of business center.
C. WESLEY ROBERTS CO.
A4624 Main 8573

TO LET—FINEST LOCATION FOR CIGAR stand, candy shop or other business, in Los Angeles; on Spring street, between Fourth and Fifth; three-year lease; reasonable rent. BIRNBAUM INVESTMENT CO., 325 H. W. Hellman Bldg. F2366. Main 2355.

TO LET—CORNER STORE WITH LIVING apartment, good location, grocery and meat market combined, in the Louvre Apartment building, 601 E. WASHINGTON.

TO LET—3 STOREROOMS AT PASADENA ave. and Avenue 63; good location for drug store, grocery, butcher, millinery or other business. OWNER, 113 Commercial st. Kohn.

TO LET—FINELY FURNISHED OFFICE for rent, ground floor, both phones.
EAGLE ROCK BLDG. CO.,
425 South Spring street.

TO LET—LARGE BAY WINDOW, SHRINers' week, plenty of chairs; window on first floor; enable you to see the parades good. Apply 109 S. SPRING ST., Suite 101.

TO LET — VERY DESIRABLE OFFICE second floor, 313 S. Broadway. No better location in city; rent reasonable. Apply to Elevator Operator, or PHONE F1629.

TO LET—STORE 25 YEARS' LEASE on 50x155 ft. to 20 ft. alley, on Flower st., north of Ninth. Apply 357 S. SPRING ST.

TO LET—PRIVATE OFFICE OF SUITE, completely furnished, both phones and stenographer service; $35 per month. 320 STORY BLDG.

TO LET — $9; FINE LARGE, CLEAN, light office, second floor. 119½ S. SPRING. Also suite, $13.50.

TO LET—OFFICE SPACE, CORNER ROOM, on HIBERNIAN BLDG. Fine. Broadway 6266.

TO LET — STOREROOM, 24x70, ON EAST side of Main st., between Second and Third sts. Apply 329 S. MAIN ST.

TO LET—$35 MONTHLY, FINE STORES SEE MR. CLORE, 404 W. SIXTH ST.

TO LET—DESK ROOM. APPLY 320 SECURITY BLDG.

TO LET—UNION OIL BLDG., DESK SPACE. Telephones MAIN 268; F268.

TO LET — STORE, FINE LOCATION FOR butcher shop. Apply 1332 WEST 37TH ST.

TO LET OR LEASE—Stores, Offices, Business Sites.

TO LET—ELEGANT SINGLE AND SUITES Of modern offices.
CITIZENS' NATIONAL BANK BUILDING.
Fireproof, newly decorated.
C. WESLEY ROBERTS CO.
A4624 Main 8573

TO LET—STORES AND OFFICES—
Corner of Second and Broadway, California Bldg.
New fireproof structure, reasonable rent. All night elevator service.
C. WESLEY ROBERTS CO.
A4624 Main 8573

TO LET—REPUTABLE PHYSICIAN CAN share well-located, furnished offices for $25 per month. Very desirable for right party. Address R, box 248, TIMES BRANCH OFFICE.

TO LET—Beach Property.

TO LET—NEW PRESSED BRICK APARTment house, 47 rooms, rent $1 room. Ready June 15th; corner Westminster and Innes place, opposite Venice Country Club, 19 apartments, private baths, wall beds, sun parlor, laundry, lockers, steam heat, entrance in Italian marble; best location in Venice between Windward and Pier avenues. See OWNER, 11 Carroll, or P. O. box 125, Venice.

TO LET—Storage.

TO LET—THE L. A. VAN, TRUCK & STORage Co.'s private rooms for storage and the largest vans for moving household goods, pianos, etc. Warehouse 814 LINDEN ST., near Ninth st. and Central ave. Phone F4274, Main 173. R. H. DUNSTON, Prop.

TO LET—Farming Lands.

TO LET—WANTED, MAN AND WIFE, EXperienced rancher, to take up the work on our 320-acre ranch in Antelope Valley. Plenty of water and about fifteen acres of land leveled for alfalfa. Must have good team of horses and implements, and will make a liberal proposition. Only two and half miles from town and railroad. Rapid development going on in immediate neighborhood. Address D, box 60, TIMES OFFICE.

TO LET—10 ACRES, $100 FOR ONE YEAR, near Hobart Station in Vernon. See J. HENRY LE SAGE, Room 513, International Bank Bldg.

TO LET—Country and Suburban Homes.

TO LET—1¼ ACRES GROUND, 8-ROOM bungalow, barn, fine garden and fruit trees; A1 for chickens; in beautiful Alhambra. will lease one to five years. SELBY, 518 Grant Bldg. F7052. Main 6952.

TO LET — 10 ACRES ON $500,000 BOULEvard, new 8-room bungalow; $25.
O. S. REYNOLDS. Phones, 10586; Broadway 2485.

TO LET—Pasturage.

TO LET — PASTURAGE. BALDWIN & NELSON BROS. Phone West 9011, West 9002.

FOR SALE—Houses.

FOR SALE—
The best buy on S. Main; corner lot, 97½x150; handsome 8-room modern house and garage; price $10,500; half cash. Address WIRTH-REVELT, 605 Pacific Electric Bldg. F5161. Main 8361.

FOR SALE—8-ROOM, 2-STORY HOUSE, 1109 W. 49th st., AT AUCTION, Thursday, April 25, 2 p.m. The rooms are large, good cellar, furnace, and garage; lawn, fruit and flowers; excellent location, very easy terms. THE R. H. STROUSE CO., auctioneers.

FOR SALE—$50 DOWN, $25 PER MONTH will build you an ideal bungalow in a fine location; high ground, restricted tract; you select your lot, we draw up plans to suit, and build exactly as you wish. See WM. P. FLETCHER, 1214 American Bank Bldg. A4449. Broadway 8092.

FOR SALE—A GREAT BIG SNAP. Lot 40x150, improved with 2-story house, 15 rooms, good income, only 6 minutes' walk to Third car. Broadway. H. WIESENDANGER, 408 W. Sixth st. A2045, Main 2045. Mr. Frye.

FOR SALE—ON INGRAHAM ST., NEAR 38th st; a brand new house, 5 room, bath, furnace and heater, cement cellar; modern in every respect; the cheapest place for the money in the Wilshire district; price $3600. JONES & TAYLOR, 305 Grant Bldg.

FOR SALE—ONLY $1250, $100 OR MORE down and $25 monthly for a dandy 4-room Highland Park bungalow. One room of which is a fine elevated sleeping porch; on lot 40x130, with fine clump of oak trees. Apply 6140 PASADENA AVENUE.

FOR SALE — 8-ROOM HOUSE IN BEST part of city, 1 block from 5-cent yellow car; quick service; house new and well built; $3500; easy terms. This is a snap. C. A. Calnan, with J. F. STANFORD, 707 Delta Bldg. F7764, Main 8646.

FOR SALE—NEW MODERN BUNGALOW, lot 50x165, alley, family orchard, fenced, gas, electricity, fine location, southeast; only $1450; $750 cash, balance mortgage. See W. J. MILLER, 214 Citizens National Bank Bldg., Third and Main.

FOR SALE — EIGHT-ROOM MODERN house, furnace, solar heater, ground about one acre, all kinds of fruit, flowers and strawberry; plenty of wood for fuel. Bargain at $8000. 3044 GARFIELD AVE., South Pasadena. P. J. Dolan & Co., Ong Bldg.

FOR SALE — 5-ROOM, NEW, FURNISHED house, 62th near Vermont ave. Price $2900; $600 cash, balance like rent. A. BOEKER, A1639. 419 Security Bldg. Broadway 2600.

FOR SALE—OWNER HAS SEVERAL 50x150 lots, high ground, restricted tract. Will build 5 or 6-room bungalow to suit your own ideas for $50 down and $25 per month. Address P, box 20, TIMES BRANCH OFFICE.

FOR SALE—HOME AND INCOME, 6-ROOM bungalow, rent three for $36; separate entrance. One of best residence street; small lot. Valuable; $3250. Furniture for sale. 1373 WEST 29TH. Vermont car.

FOR SALE—$900 EQUITY IN $4000, 7-ROOM bungalow for $700. Beautiful yard, flowers, chicken yards and garden; must sell at once; owning fruit trees. Consider exchange. 242 W. 33RD ST., or 5353 Moneta ave.

FOR SALE—CASH PRICE, $3500, SIX-ROOM modern cottage, No. 1028 W. 37th st., take University or Vermont ave. cars; lawn, flowers, fruit trees. Terms if desired. HUGH H. WALLACE, owner, 1407 De Long st. Bdwy. 6999.

FOR SALE—FINEST NEW BUNGALOW; 5 large rooms, cobblestone porch, mantel and chimney, large closets; best finish throughout; located finest section Hollywood; $2800; $300 down, $25 monthly. STACY, 401 Pay Bldg.

FOR SALE—4-ROOM NEW BUNGALOW, southwest, paved streets, all built-in features; a bargain at $1200; easy terms.
WILSON & LANTON REALTY CO.
Main 3849. 403 Union Oil Bldg. F2295.

FOR SALE—DOES A COTTAGE AND LOT within walking distance for $1250 look good to you? Here you are. Address R, box 253, TIMES BRANCH OFFICE.

FOR SALE—MUST BE SOLD, 5-ROOM MODern cottage, sewer, lot 60x135, near Central ave. Price for immediate sale $2600. See STEELE, corner 47th and Central ave.

FOR SALE—OWNER, 6-ROOM HOUSE, LOT 40x150; close-in; cost $4000; $2000 takes it; $1000 cash; best location. Homeseekers call HOME PHONE 53547.

FOR SALE — BEAUTIFUL NEW BUNGAlow homes, 1543, 1550, 1216, 1225 West 54th, car line, 22 minutes from 12th; every surrounding convenience; construction fine; cheap. Open daily. Owner-builder, MORRIS, F2761. 113 Merchants Trust.

FOR SALE—BRAND NEW 5-ROOM BUNgalow, 1416 Regina Lane; at auction, Friday, April 26; 2 p.m., sightly location. Take Garvanza, (Eagle Rock) car. The R. H. STROUSE CO., Auctioneers.

FOR SALE—BUNGALOW HOME SEEKers, before buying examine southeast corner 49th and Budlong, 1312 W. 41st st., and 4619 Budlong. For sacrifice price and terms see BALDRIDGE CO., 342 Bryson Bldg.

FOR SALE—GOING EAST MAY 15, AND must sell this house, 2½ blocks from Wilshire blvd., 8 rooms, bath, basement, furnace, big garage, $7500 takes this $8500 place; garden all blooming. Phone 54143 or Wilshire 2444.

FOR SALE—SOUTH HOLLYWOOD, ELEgant new 5-room bungalow, owner leaving, will sell for $3600, $200 cash, terms. FLEMING, with HENRY WILLARD, 315 W. Third.

FOR SALE—6-ROOM BUNGALOW, S.W.; modern in all respects, $400 below cost. Let me show you. F. L. HADLOCK, Jr., 324 Story Bldg.

FOR SALE—IN CHOICE WESTMORELAND district, modern, up-to-date 6-room house; every convenience, including hardwood floors, Rund heater, furnace and improved grounds. Telephone owner, 53565, WILSHIRE 1488.

FOR SALE—BY OWNER.
If you are looking for a beautiful new 5-room house, absolutely modern, in excellent location, call at once at 462 LAUGHLIN BLDG., or phone A2566.

FOR SALE—AM COMPELLED TO SELL AT once 5-room cottage; lot 50x150; fruits, flowers, garage; terms; price $1300. Owner, Fresno. No agents.

FOR SALE — MUST SELL AT ONCE, TO close estate, pretty cottage, near Figueroa st., six rooms, sun porch, bath, lawn, flowers and fruit trees. Price $2000, no commission. Telephone WEST 6120.

FOR SALE—Houses.

FOR SALE—

PRICES CUT AGAIN.

SPECIAL BARGAINS IN
BEAUTIFUL
BUNGALOW HOMES
ON COLLEGE TRACT.
PAY ONLY ONE-TENTH CASH
AND MOVE IN.

College Tract is an ideal location; all the houses are new and modern; every convenience is provided; gas, electricity, sewers, telephones, postoffice, churches, assembly hall, model stores, walks, curbs; planted shade trees; no unimproved lots or streets in College tract; three-minute car service; you are given, FREE, A TWO-YEAR OPTION on any of the adjoining vacant lot; fenced and in lawn.

EASY PAYMENT PLAN—Make a small cash payment and the balance monthly installments, like rent; including taxes, insurance and interest.

Visit the tract and see these for yourself. Every home a little beauty.

$3600—Only $100 cash.

4414 Wilton place. Six rooms, cement porch, rustic exterior; living and dining-rooms have oak floors. Pretty mantel and buffet. Fully equipped kitchen. A bargain at this figure.

$3000—Only $300 Cash.

4506 Gramercy—6 rooms, splendid location, down-to-date in every respect. Five minutes from car line. Only $30 a month on payments, including taxes, insurance and interest.

$3850.

4831 Cimarron—6 rooms, sleeping porch, hallway, bath, balcony, novel exterior design; beautiful interior; fine plan, every convenience; three bedrooms, one on first floor, stairs from living-room and kitchen; cut to $3850 for quick sale; $400 less than original price; only $550 takes it; the rest on small monthly payments. Come to our offices and see plans and photographs.

$4000.

4822 Cimarron—6 rooms, 2 bedrooms, two screen sleeping porches, 36-foot cement front porch, beamed ceilings in living and dining rooms; oak floors, panels, plate rails, rear hall and stairway; tile, bevel plate mirror and glazed mantel; complete kitchen; best finish throughout; pay only $300 cash and MOVE IN. Balance like rent.

$4000.

4814 Cimarron—6 rooms, screen sleeping porch, 2 bedrooms, large closets, central hallway and stairs; very fine, handsome bricks mantel of novel design; fine buffet, built-in features; complete kitchen; first-class finish; pay only $400 cash and MOVE IN. The rest like paying rent. A bargain.

Come to our offices and see plans and photographs and take one of our automobiles to tract. We will "show you." Or take West 6th st. car to Gramercy, Denker or Arlington. See our salesmen.

LOS ANGELES INVESTMENT COMPANY,
332-335-337 South Hill street.
60127. Main 2262.

FOR SALE—WILSHIRE-WESTLAKE DISTrict, 6-room bungalow, east of Bimini district, on Dillon street, right among distinctive bungalows. A beautiful district and home, cheap. Easy terms. Strictly up-to-date. New features, elaborate interior and built-in effects. East front, 55-foot lot, near Bimini car, and short walk to Temple st. car. Extraordinary good car service. Sewer, gas and all city conveniences of course. This is a close-in proposition at a low price. Can we show you? Come in and talk it over and see the plans anyway. WARREN P. McGRATH, with WIESENDANGER, 408 W. Fifth st. A2045, Main 2045.

FOR SALE—OR EXCHANGE—
New, 6-room, modern bungalow, with built-in buffet, bookcases, writing desk, casement windows, two large bedrooms, cabinet kitchen, everything in it, even ironing board and water heater, two laundry trays in screen porch. Shed on rear; good car service; $4000 on easy terms, or will consider lot. Make offer.
Real Estate Department.
LOS ANGELES INVESTMENT COMPANY,
332-335-337 South Hill st.
60127. Main 2262.

FOR SALE—$2850—EASY TERMS. NEW, modern bungalow, suitable for large family, 4 bedrooms, parlor, dining room, all on one floor. Something altogether new, novel. Built to make easy the work of the housekeeper. Large lot on fine boulevard, 100 feet wide. H. WIESENDANGER, 408 W. 6th st.

FOR SALE — BY OWNER, AM GOING East and will sacrifice my modern bungalow, if taken within 10 days. This is a beautiful place, in perfect condition; $3500; terms if desired. Call HOME 59617, or HOLLYWOOD 128.

FOR SALE—VERY DESIRABLE CORNER property, thoroughly modern 5-story, 9-room house; lot 90x150, at 2801 Hallidale ave. AT AUCTION—Wednesday, April 24, 2 p.m., factory to ... Take W. Adams car. THE R. H. STROUSE CO., auctioneers.

FOR SALE—Houses.

FOR SALE—

Two magnificent nine-room houses, Crenshaw boulevard, between Pico and Sixteenth streets, containing exceptionally large living-rooms, four large sunny bedrooms, large bathroom with stone floor, also breakfast room and den, hardwood floors throughout. Gruby tile mantels, woodstone drainboards, artistically elegant fixtures of latest design.

Fine tapestry and papers used in decorations. In material and workmanship these house are the last word in modern building construction. They contain all built-in features that you could suggest, and some that might not occur to you, as they are the product of over 12 years of the best building experience in Southern California. Cement walks, lawn, driveway and an up-to-date garage.

Lots are west front, large and regular, 50x141; this is the highest section in Los Angeles and has a magnificent vista of mountain and mesa. This district is growing more rapidly than any other part of Los Angeles, which means a certain advance in property values. These properties are offered at rock bottom prices—$7500 each. The price is figured on a cash basis, but to the right people we are prepared to make terms which are almost as attractive as rent.

Call at our office or phone. We will be pleased to take you out and show you the property.

BOISE & DORMAN,
House and Lot Department.

CARLIN G. SMITH COMPANY,
202-3-4 Consolidated Realty Bldg.
Phone: Main 3628.

FOR SALE—Houses.

FOR SALE—

PAY ONLY $100 CASH.
MOVE INTO FINE
STORY-AND-A-HALF BUNGALOW.
$2400 AND UP.
RODGERS PARK—JUST OPENED.

After working hundreds of men for months on the new Rodgers Park of the Los Angeles Investment Company, that beautiful home subdivision is now put on the market.

It has 160 acres, which will be built to 600 bungalows; forty are now ready; forty more are building; here are the attractions of the Park:

Oil-paved streets, lawns and trees, gas, water, model stores; three car lines; electricity, option on adjacent lot for two years, city conveniences; and, best of all, any house on the tract can be had for a cash payment of only

$100—$100—$100—$100—$100—$100

$100 CASH DOWN BARGAINS.

$3400.

1106 W. 77th st., five rooms; very home on fully improved street. Pay $100 and MOVE IN.

$2850.

1064 W. 71th st., handsome 6-room bungalow, well worth seeing. Corner lot.

$3900.

1032 W. 78th st., 6-room 2-story bungalow, here's an extra-good snap at that figure; rooms and comfortable.

$2850.

1026 W. 78th st.; fine 6-room 2-story bungalow, solid and substantial; think of a 2-story bungalow for only $100 down.

$2975.

1032 W. 74th st.; 6 rooms and screen sleeping porch; story and a half; two bedrooms and sleeping porch on second floor; one on first floor. Porch full length of front. All down to date. See it.

$3650.

1036 W. 76th st., 6 rooms and screen sleeping porch; story and a half; Swiss chalet style; beautifully built and attractive; here is a bargain at the figure; extra fine front porch. Go see it for yourself. Only $100 cash payment takes it.

All these houses have highly finished floors, porches front and rear, good mantels and pretty buffets; kitchens equipped with built-in features; these bungalows are worth seeing; come to our office and take one of our automobiles to Rodgers Park. Or take Florence ave. car on Hill st. to Florence ave. (10 minute service,) and Vermont Heights car on Broadway, south of Fourth, to 19th st. 5-cent fare.

LOS ANGELES INVESTMENT COMPANY.
60127. 332-335-337 S. Hill st. Main 2262.

FOR SALE—

BEAUTIFUL HOME TO BE SACRIFICED.
ELEVEN LARGE, ELEGANT ROOMS.
$9500—LOOKS LIKE $11,000.

This magnificent new home of the most up-to-date design, and finish, was placed with us this week with instructions to SELL IT BEFORE MAY 1ST. We intend to do it. The location of this home is amid delightful surroundings, being in one of the choicest residence districts of the West Side.

Situated on a large east-front lot, with fine homes on either side; imposing front porch, attractive reception hall in which is located the beautiful open stairway; exceptionally large living-room, containing beautiful mantel and fireplace; large dining-room with fine buffet; easy den with fine view and sunshine. Dainty breakfast-room, kitchen in white enamel, built-in conveniences, screen porch.

Upstairs has four sleeping rooms, with large closets, bathroom is a beauty, sleeping porch is large and finished in white enamel, same as rest of upstairs. The arrangement of the upstairs is perfect, with fine fixtures; high ceilings and well-lighted rooms.

Extra-fine large basement, similar to the basements of fine eastern homes, cement floor, high ceilings, plastered, tinted walls; laundry-room, complete; furnace-room, hot-air furnace, piped to upstairs rooms; billiard-room, containing regulation table; fireplace.

Cement drive leading to large garage, with electric light; beautiful grounds with many trees, shrubs and flowers; lawn both front and back.

This house contains many distinctive features that must be seen to be appreciated; solar heater, cast floors, beamed ceiling, built-in conveniences, expensive hardware, classy light fixtures; if you expect to get this house, call at once. It is to be sold this week. No information over telephone.

H. GREENAWALT,
455 Pacific Electric Bldg.

FOR SALE—WILSHIRE DISTRICT.

Gramercy Place, 52-foot east front lot, on the high ground and near two car lines. Just being completed a handsome 7-room bungalow; has oak floors, art tile fireplace, pretty breakfast room with special built-in buffet and opening on pergola porch; cement basement, furnace, Rund heater, garage and many other modern features not usually found in a house at this price. This house is unusually well built from foundation to roof and is in the fastest growing section of the Wilshire district. Try and see this home before you decide upon a home. Price $5300, and very reasonable terms.

See MR. JANSEN,
312 Union Oil Bldg.,
Seventh and Spring streets.

FOR SALE—
OWNER FORCED TO SELL.
$6000. Reduced from $7000.
NEAR FIFTH AND WILTON PLACE.

A modern, two-story, eight-room, Swiss chalet, with three bedrooms and enclosed sleeping porch, breakfast room, hardwood floors throughout, cement porch, garage, nice High, sightly lot, with fine lawn, front and rear.

This is one of the best locations in the Wilshire district, and is the only two-story, eight-room house to be had in this neighborhood at so low a price.

See Mr. Howe, with
KOSTER & PARKER.
324 H. W. Hellman Bldg. A3462 or M. 4462.

FOR SALE—

BIG BARGAIN—DIRECT FROM OWNER.

$250 DOWN—$25 PER MONTH.

Only seventeen minutes from Seventh and Broadway; Wilshire district. Entirely new six-room Swiss bungalow, close to the new parkway, where prices are advancing rapidly.

E. G. MILLER, 121 South Hoover street.
Phone Wilshire 1262.

FOR SALE — WE HAVE 12 BRAND NEW 5-room bungalows, some ready to move into. These are finished up to the latest ideas in homes. All we want is $100 cash and you move in and the balance like rent. For one of these great bargains see D. A. VAN HORN, 1307 Moneta or 323 W. 60th. South 621; 23522.

FOR SALE—Houses.

FOR SALE—

NEW HOMES FOR SALE.

Wilshire district for only $4500. Easy terms. Large 7-room bungalow on lot 50x135, north front; and very attractive. Has large cement porch. Living-room has hearty home; massive stone mantel; bookcases, etc. Dining-room has heavy beamed; 7 feet built; with bevel plate mirror across the entire room. Large breakfast-room. Every breakfast-room with separate buffet. Cabinet kitchen with bleck-eth. Fine bath, large bedrooms. One bedroom can be used as sleeping porch. (This is something new.) Hardwood floors throughout. Elegant electric fixtures; decorating done by one of the best firms in the city. This home is complete, and is in the best residence district in the city, and a good buy as well as a fine home.

—FOR SALE—

$1250 cash, balance easy terms. New 5-room bungalow in southwest. Very attractive colonial front; has complete stone reception hall; fine, handsome beam ceilings; hardwood floors throughout; large sleeping porch; cement basement; in fact, is complete in every detail. Don't buy until you have seen this one.

—FOR SALE—

$1250 buys a beautiful 5-room bungalow, just completed. Has all of the built-in features, and at this price should sell immediately. In fact, is one of the best buys we have ever had on our list. This home must be sold on very easy terms. If you want a home don't fail to see this one before you buy.

JONES-POTTER REALTY & INVESTMENT COMPANY.
624-31 Union Oil Bldg.
F2972. Main 4794.

FOR SALE—
BY OWNER,
JUST FINISHED,
7-ROOM BUNGALOW.
$3750. TERMS.

If you want to buy a home directly from owner and builder read this, then let me show you the house. Large living-room, has massive wood cornice, very handsomely papered walls, quarter sawed oak floor and massive mantel with bevel plate mirror, sliding doors and very handsome center lights. The dining room is panoled in plate rail, and papered above, massive built-in buffet, quarter-sawed oak floor. The den is separated from living room by very handsomely panoled sliding door and contains built-in bookcases and desk, and is decorated with very heavy, soft burlap of the newest design, floor quarter-sawed oak. The bedrooms are large, light and airy, finished in white enamel, large closets with windows. Linen closet in hall, bath finished in white enamel, linoleum on floor. Kitchen is exceptionally light, with lots of cupboard room. Sanitary drainboard, linoleum floor covering, and finished in white enamel. The breakfast room is very tastily papered, bright and sunny. Situated in one of the finest bungalow tracts in the city, highly restricted, and close up to two car lines on east-front lot. If you want to buy more for your money than you have ever seen before, buy on terms, or for cash, direct from the owner and builder, do not fail to see this. WEST 1956.

FOR SALE—
729 WEST 62ND PLACE.
THIS MAGNIFICENT 6-ROOM BUNGALOW
IS NOT SURPASSED BY ANY IN THE CITY AT THE PRICE. IT CONTAINS EVERY KNOWN BUILT-IN FEATURE, INCLUDING ELECTRIC OVEN AND SAFE FOR JEWELRY. THE ART-GLASS ELECTRIC EFFECTS ARE BEAUTIFUL. THE BREAKFAST-ROOM WOULD CHARM THE HEART OF ANY WOMAN. BE SURE AND SEE IT.

WE HAVE OTHERS IN DIFFERENT PARTS OF THE CITY, ANY OF THEM CAN BE BOUGHT ON TERMS LIKE RENT, SOME AS LOW AS
$150 CASH, $25 A MONTH.

P. H. BENPATH COMPANY, OWNERS.
"BUILDERS OF BEAUTIFUL HOMES."
SOUTH 187. 5300 MONETA AVE. 53300.

FOR SALE—
WEST ADAMS HEIGHTS DISTRICT.
4 and 7-ROOM MODERN BUNGALOWS ON EASY TERMS. WILL TAKE YOUR LOT IN DESIRABLE ONE AS FIRST PAYMENT. Large lots, fenced, restricted district; most desirable location in the city. 20 min. out on best car lines, and block from car. Houses all new and beautifully finished; hardwood floors all rooms, elaborate electric fixtures, massive mantels, walls panelled, papered, wainscoated, tile bath, furnace, etc.

YOUR LOT OR A MODERATE PAYMENT GIVEN YOU POSSESSION of one of these most homelike homes in the city. Call for full particulars. We will gladly take you to see them.
THOS. C. DUNDY & CO., Owners.
325 So. Hill street.
Phone: Main 4366.

FOR SALE—
WILSHIRE BARGAIN.
Six Rooms, $3900
$500 Down, $30 a Month.
INCLUDING ALL INTEREST.

A handsome new bungalow. Hardwood floors, panelling, beams, handsome fixtures and paper. All latest built-in features. High ground and grand view; 50-foot lot. Nothing like it for the price in this exclusive section of the city.
PORTER-KEEFE CO.,
420 South Spring street.
Main 324. F2169. See Mr. Bradshaw.

FOR SALE—
WILSHIRE REGION.
New, Modern 7-room Bungalow.
My Home.

Owing to changed conditions I will sell this beautiful home, built with all modern improvements for my permanent home, for less than it would cost to replace it. It has hardwood floors throughout, walls handsomely papered, artistic lighting fixtures, furnace, automatic water heater, plate glass windows, glazed-in porch, with conservatory effect; lot 50x132½; 4 feet above grade on fine corner; trees, flowers.
MR. WEBB, Owner, 404 Hibernian Bldg.
F2365. Main 6779.

FOR SALE—
$1200 BELOW VALUE.
6 Rooms, Price $4600.
FINE WESTLAKE HOME.

An exceptional bargain. Large, fine 2-story home in this exclusive, close-in district. Hardwood floors throughout, beams, etc. Furnace. The lot alone will soon be worth present price of entire property. Investigate this unusual opportunity.
PORTER-KEEFE CO.,
420 South Spring street.
Main 324. F2169. See Mr. Bradshaw.

FOR SALE—
$2700 CASH—$2-FT. CORNER.
BARGAIN IN WILSHIRE BUNGALOW.

A large 7-room bungalow containing every up-to-date feature. Two cement porches. One with disappearing bed. Breakfast room. Hardwood floors throughout. Elegant lighting fixtures. Garage. Splendidly situated on high corner, improved with flowers and lawn. A bargain of bargains.
"It Pays To See Us."
EDWARDS & WILDEY COMPANY.
Main 9307. 322 Laughlin Bldg. Home 10767.

FOR SALE—
$50 DOWN; RENT PAYMENTS
COTTAGES.
$1400 AND UP.
OGDEN, 418 MASON OPERAHOUSE.
127 SOUTH BROADWAY.

FOR SALE—
BEAUTIFUL HOME.
WILSHIRE.
$6500.

Nine-room house, 4 large bedrooms and sleeping porch, bath and two toilets, reception hall, parlors, library, dining room, breakfast room, kitchen, screen porch, elegant built-in effects, hardwood floors, large stone porch, concrete basement with furnace, garage, cement driveway, lawn; lot 62x180 to 60-foot alley.
OWNER, 411 Trust and Savings Bldg.

FOR SALE — ONE OF THE MOST attractive bungalows in Los Angeles; Am compelled to retire; cost $7,000; will sell to dispose of my new home on short notice. Located in the University district, splendid neighborhood; 5 large rooms and bath; lot 44x127; splendid lawn and shrubbery; price for quick sale, $4444. For further particulars address D, box 242, TIMES OFFICE.

FOR SALE — HAVE YOU $750 CASH? If so, we will sell you one 5-room bungalow with small-bed, worth $2900, for $2600. Must sell this week, as we are going back to Massachusetts. PHONE 72262.

FOR SALE—MODERN 6-ROOM HOUSE good barn and outbuildings, one-half block from car line, and paved street; will sell cheap. Come and buy from owner and save commission. 672 E. 8TH ST.

FOR SALE—SOUTHWEST, $2500, $500 DOWN, modern 5-room bungalow, nicely furnished, large lot, chicken yard, garden, bearing fruit and walnut trees; splendid car service; close to schools. PHONE SOUTH 2227.

FOR SALE — BY OWNER, $2500 CASH. $2500 mortgage, $20 contract, payable $15 per month; no commission. 5-room, brand new bungalow, W. 38th st. PHONE 52442.

FOR SALE—MODERN 6-ROOM COTTAGE, on East 41st st.; price $2600 if sold at once. P. R. MOSELEY, 324 Douglas Bldg. Fl401. Main 661.

Classified Liners.

FOR SALE— Houses.

FOR SALE—
WILSHIRE SWISS CHALET.
$[illegible] BUYS THIS $8000 PROPERTY.
TERMS, $750 CASH, BALANCE MONTHLY.
FINELY LOCATED ON MARIPOSA AVE.
Consisting of 5 large rooms and sleeping porch, this is one of the most attractive homes in the section. The living room and music-room extend across the entire front of the house, affording a very striking effect. The living-room has many built-in features and a massive Gruby tile fireplace. The paneled dining-room is exceptionally sunny and has a fine buffet. The white enameled kitchen contains an abundance of cupboard space and a large woodstone sink. Cement cellar with furnace. Upstairs are four large bedrooms all tastefully decorated. The two front rooms open onto an upper balcony. Large, white enameled bathroom with built-in features. Spacious screened sleeping porch. Woodwork is all hand rubbed. The lighting fixtures are especially fine. Oak floors throughout. Large cement-floored garage. Situated on a 50x150 foot lot, commanding a grand view. If you want a bargain phone us for appointment to see this.
"It Pays To See Us."
EDWARDS & WILDEY COMPANY,
Main 5997, 222 Laughlin Bldg. Home 10767.

FOR SALE—
LOOK HERE! HOW'S THIS?
ONLY $50 CASH GIVES YOU POSSESSION of one of our splendid 5 and 6-room GUARANTEED BUNGALOWS, located in the best part of the city on two 5c car lines—20 min. out.
These are built by day labor and GUARANTEED AND THOROUGHLY MODERN THROUGHOUT. Construction fast, and the same solid plan carried out on these lines. You'll say so when you see them. 50x150 lots, A-1 soil, street improvements paid; fine restrictions, elevation with City Hall; water, electricity, gas, both phones, hardwood floors, elaborate fixtures and built-in features. You buy direct from owner at first cost, thus
YOU SAVE $[illegible]
toward a home for yourself. Receive under these most liberale terms to quit paying rent. Come in and get full particulars.
THOS. C. BUNDY & CO., Owners.
4[illegible] So. Hill street.
60865; Main 4308.

FOR SALE—
$27,500.
Beautiful modern home in West Adams district, close to Berkeley Square, large corner lot 80x150. With large trees, pine, lemon, fig, and choice collection of rare palms, roses and various other flowers. House has eleven rooms, 3 baths, hardwood floors, sleeping porch, roof garden, two screen living porches and two servants' rooms. Garage for two cars. Chauffeur's room and large corral. This magnificent home is a bargain and can be bought on easy terms. Apply 408 STORY BLDG. Main 271, F[illegible].

FOR SALE—
BEST HOME BARGAINS.
Snap—5 rooms, lot 50x150, water and gas, $1275; terms $50 cash and $15 per month, including interest; 5c fare.
Chicken ranch, large lot and swell 4-room house; all modern, with bath, etc.; cement work and oiled street; near 5c car. $1950, $100 cash, $20 per month.
Good Buy—4 rooms, screen porch and bath; gas and water, fixtures and window shades; cement porch; if taken this week $1650; $200 cash, $15 per month.
5 rooms, hardwood floors, stone drainboard, electric fixtures; stationary tub, etc.; only $2450, $150 cash, $25 per month, including interest. Best buy in the city.
We are the owners. Buy direct and save money. Call at office and see photos, etc. We will take you to see the property.
BRALY-JANSS CO.,
320 Pacific Electric Bldg.
Sixth and Main sts.
Main 1371. Third floor. F6161.

FOR SALE—BARGAIN. BARGAIN. BARGAIN.
$3000 UNDER VALUE.
$3000 UNDER VALUE.
Here's the greatest snap in the city, beautiful home of 12 rooms, in the Westmoreland district; if you are looking for the best buy in the city, look this up. Price $12,000; terms.
PLATTER & LEARNED,
312 H. W. Hellman Bldg. M. 3511. A3339.

FOR SALE—
5-ROOM MODERN HOME
IN THE GREAT SOUTHWEST.
$2550.
$100 CASH, $25 MONTH.
These easy terms will buy a new bungalow in a fine section of our city, 1 block from Moneta ave. car line, 20 minutes out. You'll be happily disappointed in finding such large value for so small an amount. It's a good buy. Of course that's up to you, but we're willing to take your opinion and glad to show you. When'll you go? Living-room, dining-room walls are paneled. Cabinet kitchen with hot and cold water, plumbing, gas and electric fixtures. Nothing like it for the money. Call and be convinced that you're losing money by waiting. See WARREN F. M'GRATH, with STRONG & DICKINSON, 147 S. Broadway. Main 1273, 60135.

FOR SALE—
PRICE $4800.
An exceptional bargain in an exceptionally well finished and laid-out bungalow of six rooms, in a built-up part of the Wilshire district, where the view is unobstructed and the mountains in full sight. This place is offered at a great reduction because owner needs $1300 cash at once. See MR. HENDERSON, with
BENJAMIN FRANKLIN MOFFATT,
315 Story Bldg.

FOR SALE — $4200. $750 CASH. SOUTHwest, beautiful new 5-room bungalow, unusually attractive in design and finish; decidedly different. Large cement veranda, hardwood floors throughout; massive stone mantel, beam ceilings, paneled walls, seats, bookcases, very large swell front buffet of unique design; 2 large bedrooms, bath, hall and buffet kitchen; all in white enamel; house beautifully papered throughout; large breakfast room with china closet; unusually large, attractive sleeping porch. W. L. CRAIG, Owner, 316-18 Laughlin Bldg.

FOR SALE—
GOOD 6-ROOM HOUSE.
be worth your while. 3421 FOURTH AVE. No. 1713 E. 21st st. Good neighborhood and location. Price $3000. Terms just like rent.
JACOB STERN,
404 Pacific Electric Bldg.

FOR SALE—
RARE CLOSE-IN BARGAIN.
$3150.
NEAR ALVARADO AND ELEVENTH.
Good comfortable 6-room house, located on a 50-foot lot which is ready for the highest class of improvements now. This is $1000 cheaper than anything in the district today and will increase rapidly in value.
See Mr. Dunn, with
KOSTER & PARKER,
224 H. W. Hellman Bldg. A3462 or Main 4460.

FOR SALE—
NEW BUNGALOWS AND LOTS.
Do you want inside property at outside prices? I am building some beauties, 4 and 5 rooms, up to date, on finely improved streets; all near the car; you will be surprised at prices and terms I will make you. Yellow car, only 20 minutes from center of city.
F. W. BLAKE, with
BRALY-JANSS CO.,
F6161. 320 Pacific Electric Bldg. Main 1371.

FOR SALE—BY OWNER, 731 KINGSLEY Drive, Phone 51592. This magnificent new home, 9 rooms and sleeping porch; Wilshire district; has every known built-in features, including furnace, automatic water heater, garage; the breakfast-room would charm the heart of any woman, absolutely $1500 below value if sold this month.

FOR SALE—BEST BUY EVER OFFERED, 8 minutes' ride from First and Main, modern 4-room bungalow, lot 50x150; flowers, trees, barn and chicken houses; owner called away; sacrifice for $1550; $300 cash, balance $13 per month, including interest. See CRAIG, 106 S. Broadway.

FOR SALE—REAL BARGAIN; COME AND see; Orchard ave., near Adams, 9-room 2-story house, 5 bedrooms, hardwood floors below, large lot, east front, for $6100. HUBBARD, with Fred E. Vincent, 415 Hill st. F5412.

FOR SALE—MODERN 7-ROOM HOUSE, ON East 40th st. Price $3600 if sold at once. F. R. MOSELEY, 226 Douglas Bldg. F5465, Main 4041.

FOR SALE—AT 318 FIFTH AVE., A NEW modern 7-room story and a half house, elegantly finished. Will sacrifice for cash. PHONE 7[illegible].

FOR SALE— Houses.

FOR SALE—
PUT YOUR RENT MONEY
INTO A HOME OF YOUR OWN.
We have just built the prettiest 5-room modern bungalow for the money in Los Angeles, half block from Moneta ave. car, 20 minutes out. Built by day labor, honest work and best materials. Polished oak floors, built-in bookcases and desks. Nifty electric fixtures, electricity and gas available. Living-room, den, 2 bedrooms, bath and kitchen. Completed street work. Let us tell you more about it and show you what $2700 WILL DO. $100 DOWN, $25 MONTH. Pay more if you like. Be sure and see us. Call on WARREN F. McGRATH, with STRONG & DICKINSON, 147 S. Broadway, Selling Agents for Western Building & Investment Co. Main 1273, 60135.

FOR SALE—
NEW
MODERN 6-ROOM
HOUSE.
At 2823 W. 27th st. Excellent location and neighborhood. Strictly up-to-date. Price only $3250. Terms like rent.
JACOB STERN,
404 Pacific Electric Bldg.

FOR SALE—
Dandy 5-room bungalow, all modern, lawn, flowers, large lot, close to Vernon and Figueroa sts., for $2800; terms. Big bargain; owner leaving city. Let us show you.
Real Estate Department,
LOS ANGELES INVESTMENT COMPANY,
333-335-337 South Hill st.
60127. Main 2248.

FOR SALE—
$150.
A GREAT SNAP!
$300 equity in contract on nice little four-room bungalow, in southwest; good lot, fine lawn, sidewalks; regular payments $20 per month. Act quickly, as contract will be cancelled within three days. See THE FRANK E. WOODRUFF REALTY CO., 318 Grant Bldg., corner Fourth and Broadway.

FOR SALE—BUY DIRECT FROM OWNER. New, east front, five-room bungalow. A real home, artistically planned, substantially built. The harmonious and restful decorations give that air of refinement pleasing to those of cultured tastes. Living-room beamed, dining-room paneled and beamed; French kitchen; large, open sleeping room. Linoleum in kitchen and bath. Many windows. Lawn and flowers started. $3500. Terms. PHONE 26[illegible].

FOR SALE—
Five-room bungalow, in southwest; good car service; price $2800. Only $150 cash; balance easy terms; or will consider lot.
Real Estate Department,
LOS ANGELES INVESTMENT COMPANY,
333-335-337 South Hill st.
60127. Main 2248.

FOR SALE — $2350; $250 CASH, $25 PER month; bargain for immediate sale. New bungalow, 5 rooms and hall; Manhattan Place, near Melrose; lot 50x135; hardwood floors, beam ceilings, bookcases, seats, large swell front buffet, large brick mantel, buffet, kitchen, bedrooms and bath, all in white enamel, laundry tubs. W. L. CRAIG, owner, 316-18 Laughlin Bldg.

FOR SALE—
We are over run with applications for houses in the northwest, and on high grounds in all parts of city. Parties wishing quick results please list houses from $3000 up.
House and Lot Department,
WITH SWANK & LETTON,
F2624. 339 S. Hill st. Main 3624.

FOR SALE—
I have some of the best located lots in Hollywood, on which I will erect charming bungalows, and sell on very easy terms. For further information call or telephone
W. L. DESNOYERS,
1008 W. P. Story Bldg.
Phones: F3175 or Broadway 4575.

FOR SALE—BEAUTIFUL 10-ROOM HOUSE in West Hollywood, hardwood floors, mission mantels and fireplaces, beamed and ceiled ceilings, sleeping porch, garage, fruit trees, shrubs and garden; charming view of mountains and valley. Will take 1911 auto as part payment. ROOM 430, 430 Broadway. Phone A4154 after 3 p.m.

FOR SALE—BIG SNAP; A DOUBLE BUNgalow of 4 rooms each; rent $40 a month; close to Moneta on 52nd st. This house has all the latest built-in effects, such as wall beds, buffet, bookcases, seat and writing desk, beam ceiling and hardwood floors. Will take a lot on the west side as part payment. 147 W. 52ND ST. Owner.

FOR SALE—BIGGEST SNAP IN LOS ANgeles, 6-room modern, up-to-date bungalow, elegant improved lot, 50x145 to alley, east front, on Budlong ave., southwest. Price including furniture worth $700, for $4600; only $1100 cash, balance $35 a month, including interest. Owner east. See W. J. MILLER, 214 Citizens National Bank Bldg., 3rd and Main.

FOR SALE — 7-ROOM MODERN, UP-TO-date bungalow, paneled ceiling, paneled walls, 2 Marshal-Stearns beds, gas, electricity; corner lot, 100x135; family orchard; only 12 miles from Los Angeles; beautiful location, southwest; only $4750; easy terms. See W. J. MILLER, 214 Citizens National Bank Bldg., Third and Main.

FOR SALE—I AM A WIDOW AND CANnot keep up my payments on my new beautiful and modern Highland Park bungalow, built by days' work and will sacrifice $[illegible] for a quick sale; price $2475, $100 to $250 cash, and $25 month takes it. Call at 4180 PASADENA AVE., to see property.

FOR SALE — $4750, GREAT BARGAIN. New, modern, 2-story house, 5 bedrooms, parlors, oak floors, beam ceilings, seats, bookcase, buffet, all modern effects built-in. Lot 50x150. Trees, shrubs, on 80-foot boulevard. An elegant home and a great bargain. Also $3200 for modern 6-room new bungalow. U. S. FRYE, 406 W. Sixth st. A2043, Main 2043.

FOR SALE—
A SNAP!
5-ROOM COTTAGE, $1800.
$150 CASH—$17.50 A MONTH.
1722 WEST 54TH ST.
F. H. REDPATH COMPANY, OWNERS.
"BUILDERS OF BEAUTIFUL HOMES."
SO. 297. 4308 MONETA AVE. 28239

FOR SALE—SEVEN-ROOM SWISS CHALET, southwest, all built-in features, one-half block from car line; a bargain at $3800; $500 down, balance like rent.
WILSON & LANYON REALTY CO.,
Main 2643. 403 Union Oil Bldg. F2[illegible].

FOR SALE—
WE HAVE A FEW BUNGALOWS AND Two-story houses just completed this week, which we are prepared to offer at very low price. We can suit you in a modern home.
BE SURE TO CALL AND SEE US.
HATFIELD & MOORE,
Phone, 56753; Wil. 1013. Third & Normandie.

FOR SALE—$7500.
Magnificent NEW Swiss chalet, 9 rooms, large garage and cement drive, finest location, big restrictions.
Manhattan Place.
SQUARE DEAL REALTY CO.,
343 South Hill street.

FOR SALE—JUST THINK OF IT! HALF acre of fine soil, 5-room new California house, barn, chicken corral, family orchard; fine location, in Hawthorne, for $750 cash; sickness; must sell. See W. J. MILLER, 214 Citizens National Bank Bldg., Third and Main.

FOR SALE — MODERN 6-ROOM BUNGAlow, on lot 50x150, close-in; must be sold this week. Owner going north. Phone SOUTH 869, after Sunday.

FOR SALE—
My new seven-room Swiss chalet, just completed, on high and sightly ground, in beautiful Mabery Heights. Ten minutes from business center.
P. S. LINDSEY, 905 Ferguson Bldg.
Phones, Main 1495; F5016.

FOR SALE—$2900.
LARE 8-ROOM COTTAGE.
A real bargain, a beautiful home, modern, bath, gas, electricity, large rooms, large lot, on 100-foot boulevard, 5c car fare. This is in a restricted district, and is an honest bargain. Will accept part down. H. J. RUBERG, 210 Mason Bldg.

FOR SALE—$2250; SMALL FARM, IN CITY, Figueroa st., 52x233; 5-room California house, barn, large chicken corral, grapes, 25 fruit trees, garden; $500 cash, balance to suit. Homeward ave. car. Don't wait. Call 8423 S. FIGUEROA.

FOR SALE—$3200; 7 ROOMS, FINE HOUSE, bearing fruit trees, double clean corner lot, 52nd st., near car. See me for bargains. A1629. A. BOEKER, Broadway 2950. 419 Security Bldg.

FOR SALE — TEN-ROOM HOUSE, WILL trade or sell on time. 1047 S. MAIN ST. Phone F2771.

FOR SALE—7-ROOM HOUSE; CASH $3500; lot 50x35. Address D, box 31, TIMES OFFICE.

FOR SALE—OWN YOUR OWN HOME, WE can sell you new bungalows just like rent; come to us and we will show you. H. L. MILLER & CO., 324 W. Sixth st.

FOR SALE—GOOD RESIDENCE ON PARK View st. Price $12,500. A. R. CARNEY, 611 Central Bldg.

FOR SALE—FINE RESIDENCE ON MARIposa ave., east front, dandy location. Price $18,000. A. R. CARNEY, 611 Central Bldg.

FOR SALE—LARGE, TWO-STORY, EIGHT-room modern residence in choice section. Lot 60x160; a bargain. J. A. PIRTLE & Co., phone, F5643. 400 Hibernian Bldg.

FOR SALE—MODERN 5-ROOM BUNGALOW, every convenience. 2015 W. 28th st.; price $[illegible]. Phone OWNER. Wilshire 2083.

FOR SALE— Houses.

FOR SALE—FOUR-ROOM HOUSE AND FURniture, highly improved, all fenced; snap for cash. 401 W. 67TH ST.

FOR SALE—$25 DOWN, $20 MONTHLY; 5 rooms. 1237 WEST 51ST. South 1367.

CONTRACTORS— And Builders.

FOR SALE—
HOUSE PLANS.
BUNGALOW PLANS.
$5.00. $5.00. $5.00.
Blue prints, working drawings, made to scale, same as we build from. Complete architect's plans, $5 a set (one house.) We can supply specifications and bills of materials.
Architectural Department.
LOS ANGELES INVESTMENT CO.,
333-335-337 South Hill st.
60127. Main 2248.

ARE YOU ONE OF THE PERSONS WHO want their houses built well, at a reasonable price? I build on a basis of 5 per cent of the actual cost, hiring experienced workmen and buying material at the lowest possible price. If you will bring your plans to the office I will estimate the cost. Stock plans furnished free if desired.
A. W. TYLER, 600 Hibernian Bldg., Cor. Fourth and Spring sts. F1095; Main 536.

WE BUILD DIRECT FROM OUR OWN lumber at first cost.
2 rooms, $75 to $100; 4 rooms, $200, 5 and 6 rooms, modern, $800 to $1200.
See our plans, $1300 to $2000.
We lower all bids, city or country.
Complete free drafting department.
P. J. LEAVER & CO., Contractors, 317 to 321 Higgins Bldg., corner Second and Main. A1467. Main 3748.

IF YOUR LOT IS CLEAR, WE WILL build you anything from a modest bungalow, to a large apartment house, furnishing all the money and material necessary and take mortgage for cost of building. Come in and talk it over.
C. A. PRIES, 107 S. Broadway. A5400, or Broadway 5043.

I WANT A RELIABLE BUILDER WHO knows his business to join me in a deal requiring very little cash and assuring big profits. I will put in fine suburban acre plots and guarantee to furnish immediate buyers when improvements are completed. This deal is A-1 and no gamble. Address C, box 327, TIMES OFFICE.

BEST PLANNED AND BUILT BUNGALOWS Your choice of 100 classic designs. Plans free if we build for you. If lot is clear we will loan for building. MATTHEWS & MATTHEWS, 829 Douglas Bldg., corner Third and Spring.

WE WILL BUILD ON YOUR LOT ANY kind of building you desire and will take mortgage for cost of building. Come to see us before you build. NATIONAL CONSTRUCTION AND INVESTORS' ASS'N., 511 Higgins Bldg. Phones F3139, Main 3664.

MAIN 6270. P. E. WEAVER, A1461. Contractor, Designer and Builder. Superintendent of beautiful homes, apartment-houses, etc.; best references. 309-10 CITIZENS NATIONAL BANK BLDG.

I DO PAINTING, PAPERING AND TINTing on old houses; also any kind of repairs, very cheap. F. R. BROWN, 1827 S. Bonnie Brae st. West 5463, 25361.

A BUILDING FOREMAN WITH 13 YEARS' California experience desires position, with a building firm. Address M, box 278, TIMES BRANCH OFFICE.

STAR & HEINZMAN, CONTRACTORS, builders; free plans. Phone MAIN 7064, F2006.

FOR SALE— City Lots and Lands.

FOR SALE—
ATHENS-ON-THE-HILL.
Your first consideration in buying a lot on which to build your home should be LOCATION and ACTUAL VALUE.
Every lot at ATHENS-on-the-HILL is a Homesite of Character. The wonderful sales ALONE prove the merits of this property.
The improvements are extensive. We have already expended $100,000 to make this tract the beautiful property it is today. Yet the prices we are making will surely appeal to you. Here is our proposition:
BIG 50x139-FT. LOTS FOR $500.
Think of it. Not key lots. ATHENS-on-the-HILL is situated right on the celebrated Harbor Boulevard. The Pacific Electric cars will take you there to see for yourself in 20 minutes.
Come to our offices today and get the details. Then visit the tract. You will enjoy the trip.
WATKINS & BELTON,
Members Los Angeles Realty Board.
402 PACIFIC ELECTRIC BLDG.
Corner Sixth and Main.
Home A3307. Broadway 4546.

FOR SALE—
YOUR MONEY TALKS
at Arlington Square, IN THE SOUTHWEST. Rapidly developing section of the city. A small payment down secures you a lot. Easy payments of $15 a month make it yours. Four 5-cent car lines are nearby, including the Santa Monica Air Line and the 5-minute Santa Barbara ave. service. GAS, ELECTRICITY, paved streets, cement walks and curbs. Everything the most particular buyer could demand.
And lots are as low as $650. An opportunity you'll never duplicate at the price. Go out today and see it to fully realize its wonderful attractions. Take Grand avenue car on Broadway to my tract office at Arlington ave. Special auto trips any hour. EMIL FIRTH, owner, 346 S. Broadway. Home 60167; Main 2643.

FOR SALE—
BIG SACRIFICE.
WEST ADAMS HEIGHTS
RESIDENCE LOT, 75x150.
Owner non-resident and forced to sell. We can positively deliver this beautiful residence lot at the snap price of $3250. A splendid investment.
ROBERT MARSH & CO., Sole Agents,
215-224 Trust & Savings Bldg.
Phones 10175, Main 5045.

FOR SALE—
If you want beautiful lots in the Wilshire district for homes, don't fail to call or phone.
We have the bargains.
HATFIELD & MOORE,
56753. Wilshire 1013. Third & Normandie.

FOR SALE—
$700— —$700— —$700
A GREAT BIG SNAP.
NEAR NEW STATE NORMAL SITE.
Absolutely the only lot in this whole locality to be had at this price or anywhere near the price. Lots selling here from $1200 to $1600. Car line and conveniences close by. Owner going south and must have the cash. Hurry, and no phone calls. HOLLYWOOD & YALE, with Harold S. Cook Co., 716 Trust & Savings Bldg., Sixth and Spring.

FOR SALE—
THIS $2500 WILSHIRE LOT
MUST BE SOLD FOR $1350.
Beautiful high lot, 53-foot frontage; grand view and within a stone's throw of Wilshire boulevard.
"It Pays To See Us."
EDWARD & WILDEY COMPANY,
Main 5997. 222 Laughlin Bldg. Home 10767.

FOR SALE—
Unrestricted lot, good for 10 days. Just north of Pico. Splendid for income property, flats are desired and needed. This lot is only $2250. Terms.
House & Lot Dept.,
SWANK & LETTON,
F2624. 339 S. Hill St. Main 3624.

FOR SALE—OR LEASE—84x270 FEET AT Alameda and 10th sts.; suitable for storage warehouse, gardener or lumber yard.
BENJAMIN FRANKLIN MOFFATT,
315 Story Bldg.

FOR SALE—NICE NORTH FRONT BUNGAlow lot in Arlington Heights Terrace, half a block from Washington Boulevard. This lot must be sold at once, regardless of price. Call 72981 or WEST 2236.

FOR SALE — 100 FT. ON W. 9TH NEAR Westmoreland. A. R. CARNEY, 611 Central Bldg.

FOR SALE — HOW ABOUT CORNER OF Turner and Vignes sts. Lot 138¼ by 170. A. R. CARNEY, 611 Central Bldg.

FOR SALE— City Lots and Lands.

FOR SALE—
$590— —ONLY— —$590
EAST FRONT.
CLOSE TO
"West Adams"
"West Adams"
ONLY $30 CASH
ONLY $10 PER MONTH
NO Interest
And
YOUR TAXES PAID
For The First 2 Years.
The Very Best Street Improvements Are ALL INCLUDED In This Low Price And Are NOW Being Installed.
Regular "West Adams"
Yellow Car Service, and
A Straight 5 Cent Fare, Of Course.
For A LARGE, CERTAIN And QUICK PROFIT.
THERE IS ABSOLUTELY NOTHING
ANY PLACE!!
That Can Equal These Magnificently Improved, CLOSE-IN Home Sites, Located Right In the Trend of the Fastest Growth of the Very Finest Residence Section of This Great and Growing City.
INVESTORS and HOME BUILDERS—DON'T YOU REALIZE That You MUST PAY MORE MONEY For Lots In CHEAPER DISTRICTS, On 2 Or 3 Car Fares, MILES FARTHER OUT—And WITH INTEREST?
It's IMPOSSIBLE TO EQUAL These Lots "Close To Adams" At ONLY $590—NO Interest—NO Taxes.
SECURE YOURS THIS VERY DAY.
SECURE YOURS THIS VERY DAY.
TO GET THERE— BE SURE AND FOLLOW THESE DIRECTIONS—Take the "West Adams" Yellow Car, With Front Sign "THROUGH CAR." Straight 5 Cent Fare. Ride to END OF LINE—END OF NEW EXTENSION. MAKE NO MISTAKE—TAKE NO AUTO ANY PLACE Along the Line, But REMAIN ON THE CAR Until You Reach OUR OWN OFFICE. It Will PAY YOU TO REMEMBER That Anyone Who "Solicits" You DOES NOT Represent Us, and That YOU WILL MEET NONE OF OUR SALESMEN UNTIL YOU REACH OUR OWN OFFICE.
VICTOR G. KLEINBERGER COMPANY.
Exclusive Selling Agents.
MAIN OFFICE,
332-333 H. W. Hellman Bldg.
Cor. 4th and Spring.

FOR SALE—
SPECIAL SALE
SPECIAL SALE
SPECIAL SALE
OF FIFTY LOTS
AT BEAUTIFUL
WESTVIEW
HEIGHTS.
Half gone, balance going fast.
$950 and up.
On the beautiful slope of famous West Adams Hill.
Sixteen beautiful homes to be build at once. $15,000 home nearing completion. Thirty-two people who own lots will positively build homes. Best street work in entire city.
$2500 in gold forfeited to purchasers or charity, if these "special sale lots" do not reach $1500 valuation in 24 months.
GO OUT TODAY.
TO SEE IS TO BUY.
Take Washington street car marked "Rimpau."
CHARLES O. MIDDLETON,
302 Story Bldg.
A1783. Main 2724.

FOR SALE—
NOTICE.
A GREAT SACRIFICE.
Fine high, sightly lot in Hollywood, commanding a view of Hollywood, Los Angeles and the ocean; located on Vine street. Lot 50x268. This lot adjoins $65,000 homes. Street work all in; big bargain if taken at once.
H. A. STOUFFER,
107 South Broadway.
Main 5555.
10046.

FOR SALE—
One of the best buys in the city. Owner does not know values and has authorized agent to sell a lot, 60-foot frontage, corner on Westmoreland, near Ninth; just the right place for an apartment house. See agent.
J. O. TROOP,
WITH SWANK & LETTON,
F2624. 339 S. Hill St. Main 3624.

FOR SALE—$950 LOT FOR $835 CASH, ON 61st., between Vermont and Budlong ave., street work in; water, gas, electricity, 5-cent fare. Call at 1039 W. 62ND ST. South 2406.

FOR SALE—
50x150-foot lot, west side, with three full-bearing walnut trees, for $775. Race and $2000 building restrictions. Near two car lines. Address X, box 319, TIMES OFFICE.

FOR SALE—A SNAP, 2 LOTS CLOSE IN; one 60x140; fine apartment-house site, high ground; good investment. Get busy. Home PHONE 53542.

FOR SALE—
Block of four lots, 200x160, improved, for $2000; located on high ground, close to Venice Short line; good rich soil. Address C, box 318, TIMES OFFICE.

FOR SALE—CHOICE LOT ON SANTA BARbara, between Main and Moneta. $1600; $500 down, balance easy. See Mr. Welch, with T. L. O'BRIEN. South 2276, 25328.

FOR SALE — BARGAIN; $1500 LOT FOR $1200. Large lot. Street work in; on parked boulevard; beautiful suburban tract. 617 LISSNER BLDG.

FOR SALE—WALKING DISTANCE, LOT 50x70, suitable for two cottages or flats; good rental property; price $1200. RIGBY REALTY CO., 1053 Temple st.

FOR SALE— City Lots and Lands.

FOR SALE—
OWENSMOUTH.
INVEST IN THIS NEW TOWN—CENTER OF RICHEST FRUIT, SUGAR BEET AND BEAN LANDS.
Owensmouth is being built just when it is needed. Business demanded a town here as a shipping and trading point for the hundreds of inhabitants in this locality and the thousands more soon to come. Mr. Business Man! Mr. Investor! This is opportunity. Activity means rapidly increasing values—quick profits for the merchant, the builder, as well as the investor. Surrounding Owensmouth are thousands of acres of the richest land—fruit land, bean land and sugar beet land. Already 3000 acres have been planted to the profitable sugar beet. This means an army of workers and hundreds of carloads for shipment. Do not overlook this great opening.
CHOICE RESIDENTIAL LOTS, $300.
CHOICE BUSINESS LOTS, $500.
The extension of the $500,000 boulevard and the new electric road is fast nearing completion. Construction already started on bank and fourteen stores. Now's the time to invest—town lots have made fortunes for many. Get in ahead of the vast improvements—prices are bound to advance.
HOW TO GO—Autos leave office daily at 9 a.m. and 2 p.m. for Owensmouth, or take Van Nuys-Lankershim cars at P. E. Hill-street depot to Eighth st. and Sherman Way. Owensmouth auto stage meets every car.
JANSS INVESTMENT COMPANY,
Selling Agents for Los Angeles Suburban Homes Company, Principals.
611-613 South Hill st.
Home 10845. Broadway 2[illegible].

FOR SALE—
PARK AVENUE TRACT.
20 minutes out on Glendale line.
LARGE LOTS, $425 AND UP.
GAS, ELECTRICITY, TELEPHONE, WATER, CEMENT SIDEWALKS AND CURBS: GRADED AND OILED STREETS.
$10 DOWN.
$10 A MONTH.
Until Fully Paid.
NO INTEREST. NO TAXES.
BUNGALOWS. BUNGALOWS.
$1975 to $2200.
Small first payment and monthly Payments of $20.
SEE THIS TRACT TODAY; THE NEW SCHOOLHOUSE AND CAR LINE TO GRIFFITH PARK WILL GREATLY INCREASE VALUES. BUY IN THE LINE OF GLENDALE'S GROWTH. CALL AT THIS OFFICE AND GO OUT AT OUR EXPENSE, OR TAKE GENDALE CAR AT P. E. DEPOT TO PARK AVE., WHERE OUR TRACT AGENTS WILL TAKE CARE OF YOU.
THE G. H. A. GOODWIN COMPANY,
302-3 Central Bldg., 6th and Main.
F3150, Main 7859.
W. G. BLACK,
Tract Agent, Park and Brand.

FOR SALE—
MABERY HEIGHTS.
You can enjoy all the comforts of a REAL home at MABERY HEIGHTS.
Only 20 minutes from the business center of the city. Strictly high-class environment.
A broad, enchanting view in EVERY direction—parks on all sides: Echo, Elysian, Silver Lake. This is desirable, close-in property, yet prices are within your easy reach. Large, sightly lots at only
$800
SATISFACTORY TERMS.
MABERY HEIGHTS embraces many UNUSUAL and attractive features. Three car lines; two-minute service.
Our automobiles await your convenience—but this opportunity will not wait long, for MABERY HEIGHTS is selling fast.
You can take Hollywood, Laurel Canyon or Colegrove car—5c fare. Get off at Elza.
EXCLUSIVE SALES AGENTS,
Room 421, Fourth Floor,
Wright & Callender Bldg.
Main 1678. F1614.
Agent at Tract Office, Wilshire 407.
H. N. MABERY, Owner,
905 Ferguson Bldg.
Main 1495. F5016.

FOR SALE—GREAT BIG BARGAINS—
46x111—Compton ave., cor., a snap..$1000
60x150—Corner, Sunset blvd. $1750
80x170—Corner, beautiful location $7500
50x100—Very close in, a snap $10,000
100x120—Corner, a big bargain $06,000
MR. FRYE, A243. Main 2043.

FOR SALE — TWO LOTS, 160x133 FT., MUST BE SOLD THIS WEEK, $1000 less than ODJOINING LOTS. A SNAP. See me at once. J. L. PATTERSON, 240 Douglas Bldg.

FOR SALE—GOOD BUILDING LOT, WELL located, just west of University Station, 40x147, to alley, at a bargain if sold at once. Sidewalk, curbing, street work all in and paid. Fruit trees. Restrictions only $1000, but can build on back of lot for less. Terms or $800 cash. C. W. HERING, owner, 618 Grant Bldg. Main 2831; A2963.

FOR SALE—OR EXCHANGE—LOT 25x130 ON West Pico street near Vermont avenue, with or without the business connected therewith (general brokerage); income running $150 to $250 per month. Want bungalow in good location; balance cash. Phones 72087 or West 963. WM. S. LANG, 2543 W. Pico.

FOR SALE—
COMING SOON!
Subdivision of harbor property at Wilmington. Realty sensation of harbor circles. An opportunity for investment no man should miss. If you want advance information and an early selection, write me. Address D, box 70 TIMES OFFICE.

FOR SALE—
Corner lot, 90x140, on good car line, and about 600 feet from junction of two main beach lines, west. High, elegant view, restricted district, 25 minutes from Fourth and Broadway; $850 on terms. Address C, box 318, TIMES OFFICE.

FOR SALE—
The finest building site in West Los Angeles; 100x146; facing down oiled and graveled street, $1500 building restrictions, all improvements in; one block to two car lines; only $1350, on terms. Address CX, box 319, TIMES OFFICE.

FOR SALE—THE BIGGEST BARGAIN ON Figueroa st. between Third and Sixth sts., $800 under market value. Fine for apartments or rooming-house. Very close in. Get busy, you bargain hunters, and snap this up. Size 50x165 feet. Cash required $12,000. T. WIESENDANGER, 405 W. Sixth st. A2043. Main 2043, Mr. Frye.

FOR SALE—TWO SNAPS, MUST SELL MY two lots, need money, must sacrifice. One inside lot, 50x150, on proposed parking, $475; worth $700. One corner on boulevard, 42x110, for $650; worth $1000. On terms if desired; both level lots, overlooking Silver Lake, 3 miles from Broadway, 5-cent fare. CAREW COMPANY. Wilshire 2710.

FOR SALE—OR EXCHANGE—PEORIA, ILL. Five valuable lots free and clear, heart of city. Splendid future. Sell on easy terms or exchange for Los Angeles or San Diego. Agents protected. Owners, SULLIVAN & SULLIVAN, 214 Byrne Bldg., Broadway and Third st. F3117.

FOR SALE—
LOOKING FOR AN INVESTMENT?
Can you beat this? Large lot, 50x160, in Wilshire district; $950 down, balance $1500, to suit. Worth $500 more. Make me offer. OWNER, Main 450; F4587.

FOR SALE—CORNER LOT, VERMONT AND 42nd Place; $2000 with $1500 mortgage. Address D, box 398, TIMES OFFICE.

FOR SALE— City Lots and Lands.

FOR SALE—
GRAMERCY CIRCLE.
"The Thoroughbred Of The West Adams District."
The Indian That Sold New York For A Few Dollars Worth Of Beads and Trinkets—
Do you think he fully comprehended the magnitude of what it would ultimately involve—of course he didn't, not any more than YOU
FULLY
APPRECIATE
The TREMENDOUS FUTURE
Ahead of
GRAMERCY CIRCLE
if you're not putting your money there NOW. Certainly NEVER was such an opportunity presented before, and NEVER will such another opportunity come again. Think of it—
ABSOLUTELY THE BEST
OF LOS ANGELES
HOME PROPERTY—
AND THE LAST OF IT—
AT LESS THAN HALF
THE PRICE OF THE
SURROUNDING INFERIOR PROPERTY.
—Twenty minutes from downtown, via West Adams car, one block from tract; also Washington street car.
—Surrounded on every side by homes ranging in value to $300,000.
—Every possible highest class city improvement IN AND PAID FOR. No assessments, nor marring of property to come. Protected by highest class building restrictions.
If You're Interested—INVESTIGATE NOW.
There Are Only a Few Lots Left
AND THEY'RE GOING.
Make Automobile or Office Appointment with
G. H. MacGINNIS, Sales Manager,
BRALY-JANSS INVESTMENT CO.,
320 Pacific Electric Bldg.
F6101, Main 1371.

FOR SALE—
10 LEFT.
An opportunity for you to select from ten of the choicest residence sites in the city. Lots 50x150. All street work done. These lots are surrounded by handsome homes and there isn't a prettier place in the city. Magnificent view, close in, on yellow car. Not a cheap property, but the price is low. $780 up, 10 per cent. down and 1 per cent. per month. If you have an hour to spare, come to our office and we will take you out in a machine and show you these lots. They are excellent investments and still better for homes.
NATIONAL HOME & TOWN BUILDERS,
350 South Hill st.
F2180. Main 1362.

FOR SALE—
SIERRA PARK SNAP.
Corner, 50x162; east and north exposures, with all cement work in. Gas, electricity and water. For a few days, I can sell this lot at $750, $25 cash and $10 per month, or 5 per cent. off for cash. Price soon goes to $800. Don't wait. Lots in this tract are selling fast. Absolutely the best location around this city. Come in and see me if you want a snap and know one when you see it. Bring a deposit with you or some one else will beat you to it.
See W. E. JONES,
WITH BRALY-JANSS CO.,
320 Pacific Electric Bldg.,
Sixth and Main. Third Floor.

FOR SALE—ON WEST SANTA BARBARA AVE., OR BROWNING BOULEVARD, LOTS 50x157 TO ALLEY. BEST BUYS IN THE CITY. BEAUTIFUL SHADE TREES, SCHOOLS, EASY WALKING DISTANCE, 3 STREET CAR LINES. DON'T OVERLOOK THIS LOCATION.
VAIL AND CRANE COMPANY,
1026 STORY BLDG.

FOR SALE—
LOTS $500. LOTS $500.
$25 CASH,
$10 PER MONTH.
Stephenson avenue car line, 5-cent fare, 20 minutes from Seventh and Broadway. Positively the best and cheapest close-in lots on the market. Gas, electricity, water, cement work, oiled streets, stores, schools, etc. Good neighborhood. Restrictions. Your opportunity and it won't last long.
F. W. BLAKE,
WITH BRALY-JANSS CO.,
320 Pacific Electric Bldg.,
F6101. 6th & Main. Third Floor. Main 1371.

FOR SALE—
THE RUSH IS ON.
Thirty lots at Sierra Park sold in a week. I can still sell a fine level lot, 50x150; with gas, electricity, water and street work, at $550. Another big lot at $600; east front. Big corner for $750.
All prices in this tract will soon advance $100. If your money's tied up, pay $25 cash and $10 per month; 5 per cent. off for cash.
Get your lot now or pay more money for it later.
See W. E. JONES,
WITH BRALY-JANSS CO.,
320 Pacific Electric Bldg., Sixth and Main.
F6101, Main 1371. Third Floor.

FOR SALE—
$1000— —$1000— —$1000.
NEAR NEW STATE NORMAL SITE.
$1,500,000 IMPROVEMENTS PLANNED.
Only lot in entire district to be had, on easy terms, at this price. One block from Vermont avenue, on street looking directly into school site. Car line close. Big doings here shortly. Act NOW. HOLLYWOOD & YALE, with Harold S. Cook Co., 716 Trust and Savings Bldg., Sixth and Spring sts.

FOR SALE—
LEVEL LOT, $500.
CLOSE-IN, GOOD NEIGHBORHOOD.
$25 CASH, $10 PER MONTH.
Prices will soon advance. Fifty swell bungalows built in the tract in the last six months. Can sell you a good five-room bungalow at $2650, on easy payments. I have the bargains. Come out and see me; 5-cent fare. Take Stephenson avenue car on Seventh to El Paseo or Indiana street. Office on corner.
L. U. GAPEN,
Home 41753, Boyle 2192.

BEST BUY IN COUNTRY CLUB TRACT. High and sightly, 75x150, only $3750; cheaper than tract prices. H. E. COVERT & CO., 502 Trust and Savings Bldg., Phones 2812. Broadway 1016.

FOR SALE—
Apartment house site on Grand ave., just south of 43rd st. Surrounded by apartments. 50-foot east front lot. Cheapest buy on Grand avenue.
G. H. A. GOODWIN CO.,
302 Central Bldg.
F3150. Main 7859.

FOR SALE—$600 IN THE CITY NEAR MOneta ave. Easy terms, too.
THE M'CARTHY CO.,
201 N. Broadway.
A5341. Main 1302.

FOR SALE—
WILSHIRE REGION.
Lot 62x150, Occidental, parked boulevard, cared for by city; fine view, high restrictions. WEBB, owner, 606 Hibernian Bldg. F2369, Main 6779.

FOR SALE—
WILTON HEIGHTS,
will please you.
SEE IT.
THE M'CARTHY COMPANY.

FOR SALE—INVESTORS AND BUILDERS, take notice: 210 feet Westlake district; walking distance, $35 per foot. W. W. COPP, 416 Copp Bldg., 218 S. Broadway.

FOR SALE—BEST BUY ON PICO HEIGHTS, lot on Normandie ave., east front, just north of Pico, center of the block. F. L. HADLOCK, JR., Main 2654. 325 Story Bldg.

FOR SALE—$1200, WESTLAKE DISTRICT, 30 ft. lots, walking distance. See W. W. COPP, 416 Copp Bldg., 218 S. Broadway.

FOR SALE—BIG SACRIFICE, $725 CASH, for nice large lot on West 52nd st. near Vermont ave. No key lot. Must act quickly. 704 SAN FERNANDO BLDG.

FOR SALE—$625, ALL CASH, BUYS BEST lot for the money in Los Angeles, near 61st and Vermont. Half block to car. Phone MAIN 8702.

FOR SALE— City Lots and Lands.

FOR SALE—BARGAIN FOR CASH IN EXCLUSIVE VICTORIA PARK. Magnificent residence lot, facing [illegible] West Pico street. One of the finest [illegible] sites in the city, and a good [illegible] Address Owner, 1686 GIRARD ST.

FOR SALE—A SNAP; $850. Business corner on Hoover, 50x1[illegible] ALEXANDER, Delta Bldg. [illegible]

FOR SALE—HOPE ST., 60x160, [illegible] an offer. See W. W. COPP, 416 Copp [illegible] 218 S. Broadway.

FOR SALE— Acreage for Subdivision.

ACREAGE FOR SUBDIVISION.
40 ACRES.
40 ACRES.
40 ACRES.
NON-RESIDENT OWNER [illegible] ACRES BETWEEN LOS ANGELES AND THE HARBOR AT THE BARGAIN PRICE OF $450 PER ACRE. THIS IS [illegible] SELL FOR TWICE THAT PRICE [illegible] OF TWO YEARS. THE LAND IS [illegible] CLOSE TO A GOOD SCHOOL, AND [illegible] CAN RECOMMEND THE PROPERTY [illegible] ONE OF THE BEST OF OUR [illegible] LISTINGS. LET US SHOW YOU.
CALIFORNIA REALTY CORPORATION,
O. E. FARISH, President,
323 SO. HILL ST.
60136.

FOR SALE—400 ACRES OF THE CHOICE land in the Inglewood-Hawthorne [illegible] Price $300 per acre. This land [illegible] adjoins property that is being sold [illegible] tall for over $1000 per acre, and [illegible] going up every day. By the time [illegible] erty would be in readiness to [illegible] you would be able to sell the [illegible] for $1000, and get as high as [illegible] for the best. There is no place [illegible] geles county where activity in [illegible] intense than in the Inglewood-Hawthorne district, and this particular property [illegible] ly fine, due to the character of [illegible] can be obtained from the Inglewood [illegible] Company, which pays one [illegible] drilling wells and installing the [illegible] equipment. We are only able to [illegible] property at this price for a few days.
The JAMES R. H. WAGNER [illegible]
321 S. Spring st. [illegible]

FOR SALE—I OWN AND OFFER [illegible] 400 acres of land at the harbor [illegible] miles back and called harbor [illegible] the water so close you can [illegible] this will make the finest [illegible] water front, pay for itself [illegible] of $30,000, and leave enough [illegible] front to lease at large rentals.
I will not give any options [illegible] dollar down, dollar a week [illegible] pay $133,00 cash I will give [illegible] years on the balance, at 5 per cent [illegible] annually, with release clause [illegible] make you a net price of [illegible] property. Can you beat it? I [illegible] agent on a string, so will [illegible] a line to X, box 119, TIMES OFFICE.

FOR SALE—NEAR BEVERLY [illegible] acres, about ½ tillable, balance [illegible] les location; grand view from [illegible] and ocean, some running water [illegible] to Los Angeles city, new reservoir [illegible] will supply an abundance of [illegible] ripe for subdivision into villa [illegible] $30,000. W. C. CAMPBELL & CO. [illegible] Agents, 610 W. Hollywood Blvd. [illegible]

FOR SALE—
READY FOR SUBDIVISION.
Any part of 80 acres; [illegible] terms. On car line; another [illegible] there now.
OWNER, 411 Trust and Savings Bldg.

25 ACRES AT PALMS. A [illegible] PIECE OF SUBDIVISION [illegible] READY TO CUT UP INTO LARGE [illegible] FOR QUICK SALE, [illegible] PER ACRE [illegible] CASH, BALANCE TIME, [illegible] LEASE.
CHAS. C. BURNETT & CO.,
302 I. W. HELLMAN BLDG.

FOR SALE—
165 acres mouth Laurel Canyon [illegible] subdivision. Price from [illegible] less than adjoining property [illegible] in next ten days. Address Z, box 22, TIMES OFFICE.

FOR SALE— Business Property.

FOR SALE—
EXCEPTIONAL BARGAIN.
EXCEPTIONAL BARGAIN.
—A PRINCIPAL CORNER—
on
WEST PICO ST.
WEST PICO ST.
[illegible] FT.
NOTE THE SIZE.
PARTIALLY IMPROVED AND PAYING [illegible] PER MONTH [illegible]
GROUND ALONE EASILY WORTH [illegible] PER FOOT.
HAVE OPTION AND CAN DELIVER FOR
[illegible]
[illegible]
[illegible] HANDLES THIS.
See
O. E. FARISH, President
CALIFORNIA REALTY CORPORATION
323 S. HILL ST.

FOR SALE—
WE CAN DELIVER FOR [illegible]
CLOSE-IN APARTMENT SITE
FREMONT AVE. near Fourth st.
Lot 60x165, improved with a [illegible] is absolutely the best close-in buy [illegible] walking distance in the city [illegible] ing property is held at [illegible]
KOSTER & PARKER,
224 H. W. Hellman Bldg. [illegible]

FOR SALE—
BUSINESS LOT [illegible]
Splendid investment [illegible] only ten minutes' walk from [illegible] Price $3750. Adjoining [illegible] $35,000.
"It Pays To See Us."
EDWARDS & WILDEY COMPANY,
Main 5997. 222 Laughlin Bldg. [illegible]

FOR SALE—
GRAND AVENUE [illegible]
WE HAVE OPTION [illegible] GRAND AVENUE FRONTAGE [illegible] BE DELIVERED [illegible] KET. THIS PROPERTY [illegible] SEVENTH. CHAS. C. BURNETT [illegible] 302 I. W. HELLMAN [illegible]

FOR SALE—WHO WANTS [illegible] lot of Main st. [illegible] Main by 1[illegible] on [illegible] 611 Central Bldg.

FOR SALE—
Suburban Property.

FOR SALE—

INVESTIGATE.

THINK what this means to you, an opportunity to purchase

ACREAGE right in the path of the city's growth, between Los Angeles and the harbor.

ACREAGE immediately adjoining property cut up into city lots.

ACREAGE that must soon be cut up into city lots.

ACREAGE on the main boulevard to the harbor.

Electric car line within two block. 130 cars per day, only 21 minutes' ride from center of city.

NAMED RICHLAND

because the soil is the richest around Los Angeles—a fine dark loam soil, no alkali; soft water in abundance piped to every tract; with STREETS graded and oiled, with schools, churches, banks, stores near by.

THINK, THINK, THINK.

What is the answer? Just this. Grasp this exceptional opportunity to invest your savings in the choicest located piece of property around the city, where you can buy today a piece of property that will cut up into six lots, for what you will sell one lot three years from now. Land that you can raise a living for you family on, and work in the city at the same time. It is the best proposition on the market today, for either the investor or the home seeker.

WAKE UP.

Don't be a slave forever. You owe it to yourself to investigate. You work for your dollars, now let them work for you. Come to our office and ride down with us in our automobile to see the best acreage proposition on the market. We cannot adequately describe it to you, but go see for yourself.

OPPORTUNITY NOW. RICHLAND ACRES. VERY EASY TERMS. $700 to $1000.

IN THREE YEARS $3000 to $5000.

ROY C. HOWELLS, Sales Mgr.,
F. P. NEWPORT CO.,
206 Central Bldg. Sixth and Main sts.
Send for printed matter.

FOR SALE—
HOME MAKERS,
SHARE IN LAND PROFITS.

Publishers of Western Empire Magazine Offer Their Greatest Opportunity—In Foothills Near Los Angeles.

LOS ANGELES, April 20.—The opportunity of this hour is offered in what is the tenth land-banking and home-securing project managed by the publishers of the Western Empire Magazine, in the Chamber of Commerce Building.

Four hundred acres have been secured between Glenadale and Crescenta, at the junction of the three most beautiful residence valleys, and an abundant supply of water already developed. In conjunction with the Glendale and Eagle Rock Railway Company, who are interested in the new section should be developed by immediate population, these 400 acres will be opened through a public syndicate known as the Verdugo Home Buyers' Club, consisting of several hundred families and investors.

Every member of the project, either as investor or home maker, participates enormously in the land profits derived from transforming the bare acres into beautiful home sites. We have proven in our past nine projects that you can easily make the land profits of this syndicate earn you a home site in the protected balmy foothills. Our booklet give full details of this magnificent undertaking and vital information to investors and home buyers about the true source of land profits and how to participate in them. The booklet is free.

The auto trip to the land will prove a revelation to you, as it is a naturally formed town site to which three magnificent little residential valleys are tributary, making a future predetermined similar to Pasadena or Monrovia and comparable in scenic grandeur to Redlands. You must see this spot; you will see it some time later anyhow, and today the opportunity is open, but of course the syndicate books will close soon and then you'll have to buy on the retail basis.

No free rides—fare 50 cents round trip.
Call for booklet or write.
WESTERN EMPIRE VERDUGO ASSOCIATION, 100 Chamber of Commerce Bldg., Los Angeles, Cal.

FOR SALE—
RAMONA ACRES,
ADJOINING
THE NEW
"VALLEY" COUNTRY CLUB.

Your home at beautiful Ramona Acres is a money maker. Every foot of this fine suburban property is rapidly increasing in value with the steady outward growth of the city. You have room for a garden, fruit trees and chickens; can speedily reduce your living expenses.

Only 20 minutes from downtown and with all city conveniences, gas, electricity, water, cement walks and curbs; graded streets and tree-lined parkways.

$750 AN ACRE AND UP.
ON EASY TERMS.

HOW TO GO: Take car marked "Covina Line" in Pacific Electric Bldg., or anywhere on Main street to First and get off at Garfield avenue. Salesman will meet you there with carriage to show the property. Or come to this office for free transportation. Our tract agent is on the property from 8:30 a.m. until arrival of car leaving the city at 3:30 p.m.

JANSS INVESTMENT COMPANY,
611-613 South Hill st.
Home 10345. Broadway 2468.

FOR SALE—
THE BEST ACRES.
$25

Cash and $10 monthly buys choicest half-acre tracts in Southern California. Rich, loamy soil, right on car line with artesian water. Finest neighborhood, close to school and stores. This is the closest to the city acreage that can be bought at less than $1000 per acre. Some very choice half-acres for a few days at $350 and $400. These are real bargains and in every way desirable for small suburban homes. Come to our office for free transportation.

NATIONAL HOME & TOWN BUILDERS,
F2150. 250 S. Hill St. Main 1362.

FOR SALE—
HERE IS A SNAP.

1 acre best sandy loam soil; good 4-room house, built-in cupboard and wall bed; fine artesian water; 35 young fruit trees; grapes, berries, and rest in potatoes and garden; chicken corals and share water stock. Good stores and school; best car service; 30 minutes away. Price if sold at once, $1300. See MR. ST. CLAIR at 107 South Broadway.

FOR SALE—

Five-acre snap, just 2800 feet from the yellow car line, in the southwest; water piped throughout. $850 per acre, or $4250 for the five; $1200 down, and the balance in 1, 2, 3 and 4 years. Telephone or call on GUY M. RUSH, 901 Story Bldg.

FOR SALE—
NEW SUBDIVISION.
½ ACRES, $365. FRONT 120 FEET.

Inglewood acres and half acres. Take Hawthorne car to RANCHO STATION. Ask for Mr. Ellis, or call at 621 S. SPRING ST. for free transporation. Tel. Main 3260, Home 60437.

FOR SALE—3½ ACRES—FOR SALE.
BEAUTIFUL HOME SITE.

On Huntington Drive, unobstructed view of mountains and San Gabriel Valley. High grounds, covered with mixed fruits and rare trees, shrubbery, good water; on fast car line; every convenience; reasonable terms. OWNER, 411 Trust and Savings Bldg.

FOR SALE—
ONE ACRE,
$700.

Biggest buy in the county; close in on car line; fine neighborhood; $50 cash; $15 per month.

NATIONAL HOME & TOWN BUILDERS,
F2150. 250 S. Hill St. Main 1362.

FOR SALE—
A big corner with almost 100 foot frontage on an 80-foot oiled and graveled beach boulevard, west. A magnificent view of Hollywood, Los Angeles, and the mountains. Northeast front. 7½-minute car service. If you are looking for a place to build, you want to see this. $1250. Address C, box 317, TIMES OFFICE.

FOR SALE—
Suburban Property.

FOR SALE—
132x300 ft.—$525.
SOMERSET ACRES.

THIS LARGE LOT has frontage of 132 ft. on improved street. The depth, 300 ft., gives ample room for orchard, garden, poultry, etc. Purest water for domestic and irrigation use piped in large steel main. Gas plant now under construction. Here's a suburban snap, but half hour's ride on electric line from Sixth and Main. Near good grammar school, stores, etc. If you are paying $17 a month rent, that's interest on $3000. Keep the interest. Stop the tribute today. BUY THIS ACRE at growing town of Somerset for only $525, on terms of $10 down and $10 a month. Build such a home as you can afford and turn the tide in your own direction.

EMIL FIRTH,
346 South Broadway.
"You're Safe at Firth's."
Home 60387. Main 2543.

FOR SALE—ADJOINING
RAMONA ACRES.
A dandy corner acre, $1200.
$50 cash, $10 a month.

This is the finest acre in the tract. Best of soil, graded and oiled streets, gas and water. Great place for chickens. Only 20 minutes from First and Main. You must act quick.

JANSS INVESTMENT COMPANY,
611-613 South Hill st.
Home 10345. Broadway 2468.

FOR SALE—HERE IS YOUR CHANCE TO buy 5 to 20 acres of the finest land in Los Angeles county, good for any purpose or subdivision, located in beautiful Van Nuys only quarter of a mile to car line, $50,000 school, $500,000 boulevard, and adjoining fine homes. Only $475 per acre, on easy terms. You can't get anything in this vicinity for less than $700 per acre. Must sell at once. See W. J. MILLER, Manager Suburban Department, EDWARD SCHERMAN & CO., 214 Citizens' National Bank Bldg., 3rd and Main.

FOR SALE — FREE TRANSPORTATION, $550 and up, HALF ACRE and ACRE lots, $25 down, $10 per month, only 20 minutes' ride from P. E. Bldg., Sixth and Main sts., right at the city's edge, on the Whittier car line.

See D. P. BEOUGHER, with ALBERT H. BEACH CO., 314 Douglas Bldg. F5903, Main 3172.

FOR SALE — 9 MILES FROM COURT-house, corner of boulevard; 4 acres, modern house 6 rooms, family orchard, pumping plant, barn, all fenced; will take house to $3500, rest cash; no commission; owners only. Place clear. Address D, box 59, TIMES OFFICE.

FOR SALE—2½ ACRES, GOOD LAND, 5-room modern house, well, windmill, tank and tank-house; good barn; a lovely place; within 15 minutes of Los Angeles; 10-cent car fare; in plain sight of Los Angeles. W. L. TAYLOR, R. R. No. 4. Phone Boyle 2252. A snap at $3500. Terms.

FOR SALE — $500 PER ACRE. 57 ACRES OF FINE LEVEL LAND CLOSE TO VENICE SHORT LINE. A BARGAIN AND ON EASY TERMS. THIS PRICE IS MADE FOR QUICK SALE. CHAS. C. BURNETT & CO., 263 I. W. HELLMAN BLDG.

FOR SALE — OR EXCHANGE, FINEST 160 acres, good improvements, springs, fruit, near L. A., price $4500, easy terms. Also 6-room house and 5-room house, best location in Hollywood, easiest possible terms. All positive snaps and won't last. See OWNER, 628 I. W. Hellman Bldg.

FOR SALE—2 ACRES ON CORNER WITH fine oak tree. Stone throw from Michillinda, at less than half the price. Supplied with water and gas. Fine soil and beautiful mountain view. W. H. ELWELL CO., 407-408 Douglas Bldg.

FOR SALE — TEN ACRES ADJOINING subway tract, southwest; magnificent building site; 12 minutes when Hill st. tunnel is completed. J. M. HUSTON, 1725 West Adams st. 72452.

FOR SALE—LITTLE ACRE FARMS NEAR Inglewood, good soil, no adobe, plenty water, yellow cars; very easy terms. C. E. RACHAL, with U. S. INVESTMENT CO., 412 S. Hill st.

FOR SALE — BIGGEST SNAP IN VAN Nuys; 5 or 10 acres, one block from boulevard and car line; very best land; forced sale at $475 on acre worth double. See W. J. MILLER, 214 Citizens' Nat. Bank Bldg., 3rd and Main.

FOR SALE—HERE IS AN OPPORTUNITY. 5 acres on Western ave., at $2750; directly in line of city's growth to harbor. To find owner ask for A. A. GILHOUSEN, after 2 p.m., 1126 S. Olive. Phone F1064.

FOR SALE — SNAPS, $4750, 15 ACRES, 6-room bungalow, good well, best buy near Garden grove, worth $6000.
$425 per acre, best in Van Nuys.
BAIERSKI CO., 202 Bryson Bldg. F5526.

FOR SALE — AT BEAUTIFUL BEVERLY Hills, very large, choice corner lot, over 1 acre, diagonally across from new hotel building; restrictions $6000. Price $25 per front foot. PHONE 57302.

FOR SALE — LOT 100x265, WITH STREET work all done; water, gas and electricity. New, modern, 4-room bungalow; Inglewood; $3650. Easy terms. LEW WHITELAW COLLINS, 614 H. W. Hellman Bldg.

FOR SALE—ONE ACRE OF GARDEN LAND near city and car line, fine soil, plenty of water, worth $1200; will sacrifice for $850 on easy terms. Must sell quickly. PHONE 53811.

FOR SALE — ONEONTA PARK, LOT 60x232, covered with large bearing orange trees; 2 blocks from Pasadena Short Line; near school, church and stores; $1550. MR. WEBB, owner, 406 Hibernian Bldg. F2369, Main 6770.

FOR SALE—CABIN IN BIG SANTA ANITA Canyon. Inquire or write to 14 W. ALLEGRIA, Sierra Madre.

Pasadena.

FOR SALE—AT A BARGAIN!
$16,000.

Beautiful country place on the edge of California's most beautiful city—Pasadena. Overlooks heavily-wooded section of Arroyo Seco. Fine mountain view.

Two acres, more than 30 large oaks, all kinds of flowering shrubs, hundreds of rare roses.

Nine-room house with every modern convenience and comfort. Five bedrooms, three baths and lavatory.

Substantial construction, unusual finish, hardwood floors and plate-glass windows throughout. Finest of hardware and fixtures.

BUILT BY OWNER FOR A HOME
NOT A SALE PROPOSITION.
Large garage with man's quarters.
Shown by appointment with owner.
PASADENA HOME PHONE 2811.
No exchanges.

FOR EXCHANGE — PRIVATELY BUILT residence in Pasadena, in excellent neighborhood; 6 rooms, 3 mantels; lawn, flowers, small water garden; only about a year old; cash price $4000. Will accept clear lot or lots up to $2000. Balance to suit. MACINTYRE COMPANY, 318 Pacific Electric Building.

Lankershim.

FOR SALE — ONE ACRE WITH PEACH trees, in Lankershim, 2 blocks from car line and main part of town. Address O, box 272, TIMES BRANCH OFFICE.

Huntington Park.

FOR SALE — HUNTINGTON PARK, NICE large lot, east front, 50x150, 2 blocks from car line, on Templeton street, $700. This is cheap.
OWNER, 411 Trust and Savings Bldg.

Glendale.

FOR SALE—
Beautiful acre home place. Extra fine 6-room bungalow, beautifully finished and substantially built; modern throughout; big cellar, fruit trees, flowers, decorative shrubs, lawn, small 2-room house. Exceptionally attractive suburban property 7 miles from the center of Los Angeles. Cash price $5000. Might accept satisfactory clear lot as part payment.

We took this property in exchange for one of our bungalows and the price is made exceptionally low to effect a quick sale. Rare bargain. Please investigate at once.

MACINTYRE BUILDING COMPANY, 318 Pacific Electric Bldg.

FOR SALE — AT A BARGAIN, 2 LOTS 60x250, on Riverdale Drive, close to Central ave. F9672, Bdwy. 3799. FRANK V. MARSHALL, 229 Story Bldg.

MONEY TO LOAN AN REAL ESTATE. PARKER & STERNBERG, 319 BRAND BLVD., GLENDALE. PHONE SUNSET GLENDALE 40, HOME GLENDALE 331.

San Gabriel.

FOR SALE — BY OWNER, $2000. 1½ acres on electric car line; abundance of water; $350 cash; terms. 227 S. SPRING ST., Lyceum Theater Bldg.

FOR SALE—
Suburban Property.

Inglewood.

FOR SALE—

HERE'S YOUR CHANCE
to buy a big
HALF ACRE LOT
in
INGLEWOOD BUNGALOW PARK
for
$25.00 down, balance $10.00 monthly.
Best Soil in Los Angeles County.
Streets graded and oiled; cement walks and curbs, gas, water and electricity.

WHY buy property without these conveniences when you can buy property with the conveniences on the same terms?

NOT a mile from the car line, but ON the car line.

Take car marked "Inglewood," get off at Lockhart Station.

REALTY TRUST COMPANY,
1009 Title Insurance Building.
MAIN 6912. A4229.
MR. MEHURON, Tract Agent.

Sierra Madre.

FOR SALE — TWO GENUINE BARGAINS at Sierra Madre; 5-room bungalow, best section, with magnificent, unobstructed view of valley and mountains; 4 lots 50x300; garage. Price only $5000.

Also two acres full bearing oranges and lemons, 3 lots, choice location, only two blocks from postoffice. Price $5600.

THE NOTES-LONG COMPANY,
Main 4366. 518 Trust & Savings Bldg. A4366.

easy terms. JOHNSON, owner, F1234.

FOR SALE — GRAND VIEW HOME SITE. Lot 100 ft. by 205 ft. on Alegria ave. opposite Lewis Apartments. See RALPH F. BEEGAN, 1212 Allan ave., Los Angeles.

FOR SALE — BUNGALOW ON HALF acre lot, six very large rooms, living-room 27x16, oak floors, gas, electricity, furnace;

Altadena.

FOR SALE—MY BEAUTIFUL ALTADENA home, 7-room bungalow, 2 2-3 acres of ground, 18 different kinds fruit, fine shrubbery, everything up-to-date. Price $8500. Will exchange for income property in city. W. H. GUTHRIE, R. F. D. No. 2, Pasadena.

Monrovia.

FOR SALE — ATTRACTIVE MODERN bungalows, $3400 to $4000, for sale. Easy terms. Also several attractive properties for rent and exchange. We specialize on Monrovia property. Call or write for interesting literature. MACINTYRE BUILDING COMPANY, 318 Pacific Electric Bldg.

FOR SALE—OR EXCHANGE—AT A SACrifice, $4000 and $3800; two beautiful new suburban houses in best part of Monrovia city, swell site; bearing orange trees. See owner, P. J. LEAVER & CO., 817 Higgins Bldg. A1487, and Main 2746.

Arcadia.

FOR SALE—
A beautiful suburban town, ten miles from Los Angeles; good car service, taxes low, small acreage for homes, chicken and alfalfa ranches; young walnut groves; prices that will double in value in one year. Let me show you.

BENJAMIN FRANKLIN MOFFATT,
315 Story Bldg., Sixth and Broadway.

Alhambra.

FOR SALE—$4500—BIG SNAP—
Will sell at actual cost our new 7-room bungalow, hardwood floors throughout, piped for furnace, modern in every respect, located on Broadway, 2 blocks south of Country Club and car line. Lot 100x475 and a dandy. Have sold 12-acre lots in this subdivision and have five lots left, covered with live oaks.

MILLER REALTY CO., Alhambra,
or 408 Bryson Bldg.

Covina.

FOR SALE — BY OWNER. $2000. 2½ acres on electric car line, abundance of water. $500 cash; terms. 227 S. SPRING ST., Lyceum Theater Bldg.

HOLLYWOOD—

FOR SALE—A BEAUTIFUL PLACE AT LESS THAN COST.

We are authorized to sell for considerable less than cost one of the very best places in Hollywood. 12-room thoroughly modern with every convenience for comfort including an electric elevator, rooms are all large and sunny, 3 fine baths, large garage, cement walks and driveway, very choice corner lot, 140x250. Unusually fine lot of fruit trees in full bearing and a profusion of palms, shrubs and flowers, an ideal home place for some one of means. We can recommend this place to anyone wishing something first-class. Shown by appointment only. W. C. CAMPBELL & CO., Sole Agents, opp. Hotel Hollywood.

FOR SALE — BY OWNER, A FINE HOME on Western ave., Hollywood; over an acre of ground; modern 6-room bungalow, furnished; barn, poultry yards, variety of fruit, gas and electricity.

Franklin ave. car, Hill st. station, to Fernwood ave. Call mornings, F5021, A. H. MANN.

FOR SALE — HOLLYWOOD PROPERTY only. We live there and know values. Call for free maps and folders. C. H. LIPPINCOTT & CO., 621 Fay Bldg., Los Angeles. F6766, Broadway 432. Hollywood Branch office, opposite De Longpre's (east.)

FOR SALE — HIGH CLASS LOTS, ARGYLE ave., for cash; first sale, 20 per cent. less than adjoining lots are selling for. No trade or commission on this price. J. M. HUSTON, 1725 W. Adams st. 72452.

FOR SALE—THREE BUNGALOW LOTS and one corner, on Hollywood Boulevard, at sacrifice price, below market value, if taken at once. 406 STORY BLDG. A1417.

FOR SALE — DR. SCHLOESSER, OWNER. Hollywood building sites, bungalows and mansions, 108 E. HOLLYWOOD BLVD. Home 57279.

FOR SALE—
Beach Property.

Long Beach.

FOR SALE—LONG BEACH HOME.
ELEGANT LONG BEACH HOME.
Only 4 blocks from Virginia Hotel.
8 rooms, furnished, strictly up-to-date; bath and two toilets; hardwood floors, 5-foot artistic fireplace, built-in buffet; bookcases, etc.; glass inclosed sun porch; lawn, trees, flowers, gardener's house in rear.
Real Estate Department.
LOS ANGELES INVESTMENT COMPANY,
333-335-337 S. Hill st.
60127. Main 2248.

FOR SALE—LONG BEACH PROPERTY.
A GENUINE BARGAIN.

Only $9000; in exchange prefer something on hills west of Figueroa; terms can be arranged. Will assume.
Real Estate Department.
LOS ANGELES INVESTMENT COMPANY,
333-335-337 S. Hill st.
60127. Main 2248.

WANTED — ONE OR TWO GOOD BUILDing lots in Long Beach. Will give good bungalow in Pasadena, Monrovia or Glendale at cash value and take mortgage for balance. MACINTYRE BLDG. CO., 318 Pacific Electric Bldg.

FOR SALE — ATLANTIC AVE., CORNER lot, south of 10th st., $500 underpriced for quick sale. Get busy. C. L. SIMMONS CO., 206 Trust and Savings Bldg., Sixth and Spring.

FOR SALE—
Beach Property.

FOR SALE—
ONLY $1600.

Cutest little beach house, furnished, on high hill, two blocks from water and car line, in sight of Catalina Island, and Venice; near pier and pavilion; photograph at office. DAUGHERTY, 605 Higgins Bldg. F2125 Main 3975.

FOR SALE—50x150, 2 ALLEYS, CLOSE PIER, Long Beach; cheapest business property in city; $10,000 less than asked across street; easy terms; investigate. GRIGGS, 126 Locust, Long Beach.

Wilmington.

FOR SALE — A 35x100-FOOT LOT IN WILmington business district for $850, half cash. This property will advance rapidly and is a bargain. H. E. GOODMAN, 715 Story Bldg. F5292.

FOR SALE — LOS ANGELES HARBOR acreage. 135 acres near Harbor boulevard. Will sell in blocks of 10 acres or more. See owner, MENVEG & OPP, Wilmington, Cal.

Ocean Park.

FOR SALE—APARTMENA SITE, 50-FOOT front between trolley and ocean front; two houses, well furnished, south front, No. 141, 143 Ashland ave., Ocean Park. Price $200 front foot; half cash, balance to suit. HENRY DAUEL, Owner, 1469 Morton ave., Pasadena. Phone Main 1850.

Bay City.

FOR SALE—
BAY CITY.

Finest residential beach property; perfect climate, safe sandy beach; no undertow; bay boating and bathing; splendid soil; lots discounted to persons building. BAYSIDE LAND COMPANY, 502 Title Insurance Building. Phone Home F1419, or Bay City.

Santa Monica.

FOR SALE—FOR SANTA MONICA, OCEAN Park or Venice properties or buildings, see THE GOLDEN WEST HOME BUILDERS, 219 Utah ave., Santa Monica, or 305 Union Oil Bldg., Seventh and Spring sts., Los Angeles.

FOR SALE—
Country Property.

FOR SALE—

BETTER THAN A BANK DEPOSIT.

You ask what can possibly be better than a bank deposit? Our answer is LAND—good, rich, fertile land, well located and with plenty of water. Banks sometimes fail—land never. Begin right now and make your first deposit in a first payment on one of our little irrigated farms in FAIRMEAD COLONY on our yearly payment plan.

FAIRMEAD COLONY

Is a part of the famous Sharon ranch, well known on account of its fertility. It is located on the Southern Pacific R.R. in Madera county and in the very heart of the

GREAT SAN JOAQUIN VALLEY.

The FAIRMEAD soil is a deep rich sandy loam, unexcelled for ALFALFA, FRUIT, GRAPES AND VEGETABLES. It is in a district famous for dairying and hog raising. We have more irrigation water than can possibly be used. 1200 acres have already been sold. A new town, FAIRMEAD, is building on the land.

EXCURSION.

Join our excursion to FAIRMEAD and see for yourself. The more thorough your examination the better we will be pleased.

CO-OPERATIVE LAND & TRUST CO.,
"Lands That Produce Wealth,"
257 S. Spring st., Los Angeles, Cal.

FOR SALE—

BUY ACREAGE—WHERE GREAT
IMPROVEMENTS MEAN BIG
PROFITS—ON
VAN NUYS LANKERSHIM LANDS.

The extension of the magnificent $500,000 boulevard and the new electric road are being rushed towards Owensmouth. Great gangs of men are at work. Buy acreage adjoining this new town, before these vast improvements are completed. Profits should be quick—whether you use the land for beans, fruit, sugar beets or melons, or whether you hold for a turn of the market. Present low prices cannot remain for long. The soil is rich, deep and subirrigated, and the location perfect. The fine citrus and olive orchards near-by prove its fertility. Now's your opportunity.

$325, $350, $400 AND $500 PER ACRE.

The highest priced, front on $500,000 boulevard.

All subject to 25 per cent. improvement discount.

Get in ahead of these improvements. Over 800 business men, ranchers and homeseekers have already purchased. Own a country estate or small ranch close to the fast growing city of Los Angeles and directly adjoining the great new town of Owensmouth. Some choice sections just placed on the market. Come out today—see for yourself.

Our machines make several trips daily.

JANSS INVESTMENT COMPANY,
Selling Agents for Los Angeles
Suburban Homes Co., Principals.
611-613 South Hill street.
Home 10345. Broadway 2468.

FOR SALE—
LA PUENTE ACRES.

Own YOUR sightly country estate, only 35 minutes from Los Angeles.

And secure it NOW—a big acre, for what a mere half-acre would cost you elsewhere.

Locate where the soil is deep and rich; where you have plenty of water for irrigation and domestic purposes; these are all features that you profit by at La Puente. And prices are within your reach today. Lots at only

$550
PER ACRE.

Two railroads, magnificent automobile boulevard, schools, ideal citrus and walnut land.

Let us show you this property today.

MASON & MOON,
910-911 Central Bldg.
Los Angeles.
Broadway 4762. F2324

PUENTE REALTY COMPANY,
Puente, Cal.

FOR SALE—
IT IS SO DIFFERENT.

If for no other reason, you should investigate the Verdugo Home Buyers Club because it stands distinct and alone, separate from the ordinary real estate proposition.

The home maker shares in the subdivision profits.

The small investor gets in on the ground floor, where usually only heavy investors are allowed.

You receive back the value you bring to adjoining land through your improving and settling there.

You can absolutely earn a home site free.

And this is not an experiment, it's our tenth successful project.

Investigate, and do it quick.

WESTERN EMPIRE VERDUGO ASSOCIATION,
100 Chamber of Commerce Building.

FOR SALE—
480 acres on San Joaquin River, one and one-half miles frontage. Santa Fe switch on property. 280 acres mesa land, 56 ft. above river. 200 acres level bottom land, 25 acres in alfalfa; 50 acres Muscat vines, 3 years old; 23 acres peaches, 3 years old; 20-horse-power engine with pump.

Price $150 per acre; one-fourth cash, balance long time. 6 per cent. net.

A. R. CARNEY,
611 Central Bldg.

FOR SALE—
Country Property.

FOR SALE—

NEVER WAS
GREATER OPPORTUNITY.

Never before were you offered an opportunity to own a country estate or small ranch with these remarkable improvements and advantages.

—World's most wonderful $500,000 boulevard.
—Fast electric railroad service.
—Millions of dollars in buildings, roads and parkings.
—Finest soil in the State.

VAN NUYS-LANKERSHIM LANDS.
CHOICE
5, 10, 20 AND 40-ACRE
TRACTS.

Do not delay. Over 800 shrewd business men, professional men and ranchers have already bought. Stake your decision on their judgment and foresight. Only a limited amount of good, close-in land remains. Soon it will be all gone. Now is the time to act. Set out your land to fruit or vegetables. This splendid sub-irrigated soil means fortune. On adjoining lands peaches and apricots are netting $250 per acre annually. Here's your chance for profits—Here's your chance to own a money-making home right at the gates of the city. Some choice subdivisions have just been opened for sale—$125 an acre and up, on easy terms. You must act quick. Come out and see for yourself.

Our machines make several trips daily.

JANSS INVESTMENT COMPANY,
611-613 S. Hill st.
Home 10345. Broadway 2468.

FOR SALE—
RANCHO LA PUENTE.
5-ACRE TRACTS.
$450 AND UP PER ACRE WITH WATER.
A PART OF THE "LUCKY" BALDWIN LANDS.

It is worth your while to thoroughly investigate the many advantages which our land presents. We know the soil is absolutely the best in the country. We know there is no hardpan under the surface. We know the water supply is abundant and ample for all time.

Permit us to demonstrate these facts to you.

Grow oranges, lemons or walnuts. Raise alfalfa, potatoes and all vegetables. Chickens thrive wonderfully well in this valley, owing to the dryness of the climate.

The only acreage near the big city which will have gas and electricity, and the proposed new electric car line will pass the Rancho.

Both the Salt Lake and Southern Pacific now serving the land.

30-minute ride, 5c fare, by book.
Terms are easy. Write for booklet.
Our machines go every two hours.
Sterling W. Banks, Manager Land Dept.,
PURCELL, GRAY & GALE, Inc.,
508 H. W. Hellman Bldg.
Main 2016; Home 10989.
S. P. ROWLAND, Special Agent.

FOR SALE—
BIG PROFITS FROM WALNUTS
AT
NORTH LANKERSHIM ACRES.

Buyers eagerly paid 12 per cent. more for the choice Lankershim walnuts last season. The climate, the fine, fertile soil and the location are just right. Walnut orchards return handsome profits—rarely below $200 per acre and frequently as high as $500 an acre.

Where could your money earn bigger dividends? Start now — grow vegetables and melons between the young trees.

THE LAND WILL PAY FOR ITSELF.
$300 AN ACRE AND UP.
EASY TERMS.

Five or ten acres means independence. Start now at North Lankershim Acres—on our easy payment plan. Water free until January 1st, 1913. Do not delay—come out and see for yourself.

Our machines make several trips daily.

JANSS INVESTMENT COMPANY,
611-613 South Hill street.
Home 10345. Broadway 2468.

FOR SALE—
MOUNTAIN RETREAT,
WITH TROUT BROOK.
IDEAL CLIMATE.

160 acres of picturesque winding canyon, thickly wooded, all-the-year stream, rustic bridge, stone walls, quaint oak shading small lodge, ferns, arbors, family orchard of delicious mountain fruit, good auto road, three hours from the city, largely to be good road system.

Regain health and make good profit by building inexpensive improvements, such as trails, trout pond, summer houses, etc.

Ideal for week-end trips through the year. Try duplicating this spot with its brook for less than $10,000 to $20,000.

A snap for $6000.

THE MACINTYRE COMPANY,
318 Pacific Electric Bldg.

FOR SALE—
A SPECIAL BARGAIN.

4 acres of rich garden loam set to 5-year-old soft-shell walnuts; 5-room house, barn, windmill, pumping plant, etc. Located in the heart of the San Gabriel Valley near El Monte and the Covina car line. Price $4500.

"It Pays To See Us."
EDWARDS & WILDEY COMPANY,
232 Laughlin Bldg. 315 S. Broadway.

FOR SALE—
GLENDALE—BURBANK.
GLENDALE—BURBANK.

A fine home place, consisting of a little over 5½ acres, located within three blocks of the Glendale-Burbank electric line and one block from main county boulevard. Plenty of peach, apricot, fig, walnut trees and grape vines; enough eucalyptus trees to furnish a family with wood for a lifetime. Fine piece of soil. Fairly good house, good barn and fine well. The ground alone is easily worth $1000 per acre. Good reason for selling. A snap at $4500 terms.

THE G. H. A. GOODWIN COMPANY,
302-3 Central Bldg., Sixth and Main.
F2150. Main 7859.

FOR SALE—
FRUITFUL FARM LAND.
$100 to $150 Per Acre. Easy Terms.

Perris Irrigated Farms in the Perris Valley offer splendid soil, rich and deep. Favorable climatic conditions. Only 2¼ hours' ride from Los Angeles. ALFALFA AND FRUIT TREES do well here. You can have 4 years to pay and the prices are exceedingly low. Free water rights go with the land. Parcels of 20, 40, 60 or 80 acres. Call for map and further details.

EMIL FIRTH,
346 South Broadway.
"You're Safe at Firth's."
Home 60387. Main 2543.

FOR SALE—SUBDIVISION ACREAGE.
15,000 acres, Fresno Co., $30 per acre.
10,000 acres, Yolo Co., $21 per acre.
3000 acres, Tulare Co., $50 per acre.
6000 acres, Merced Co., $55 per acre.
3500 acres, Fresno Co., $37.50 per acre.
3000 acres, Fresno Co., $25 per acre.
3000 acres, Fresno Co., $30 per acre.
100,000 Tule land, $25 per acre.

And many other bargains in acreage, stock ranches, orange and alfalfa ranches; all parts of the State. W. T. KILGROVE, 635 O. T. Johnson Bldg.

FOR SALE—
960 acres in Madera county, near Santa Fe station of Greenleaf. Price $65 per acre; ¼ cash, balance long time, 6 per cent. net.

A. R. CARNEY,
611 Central Bldg.

FOR SALE—
640 ACRES ALFALFA IN CROP.
$110 PER ACRE.

Can deliver at once with right to water in abundance for one-third cash. 7 tons per acre the year, which sells on the ground for $10 per ton.

930 SECURITY BLDG. Main 2804. F2944.

FOR SALE—480 ACRES STOCK, GRAIN, bean or fruit ranch, well improved, $25 per acre; 1½ miles from station; 40 miles from Los Angeles; ⅓ cash, balance long time. F. SNOOVER, 105 So. Broadway.

FOR SALE—10 ACRES PATTERSON RANCH land, near town; finest land and water proposition in California. Price $250 an acre. Address A. F. PERSONS, 730 W. Ninth st. Phone Broadway 4399.

FOR SALE—
320 acres, 1 mile from Greenleaf station on Santa Fe, in Madera county; all in grain. Price $65 per acre; $11,000 cash. Time on balance.

A. R. CARNEY,
611 Central Bldg.

FOR SALE—
Country Property.

FOR SALE—80 ACRES OF THE FINEST alfalfa and fruit land, near Bakersfield, unlimited supply of water, land ditched and cross-ditched, no alkali. This is the biggest snap in the country if sold immediately. Address C. E. R. MILLER, Natick Hotel, Los Angeles.

FOR SALE—200 ACRES, PORTERVILLE. DECIDED BARGAIN. OPTION ABOUT TO EXPIRE.

100 acres finest early orange land, 40 acres bottom land, alfalfa, balance land range; 2000 cords of wood, all farming implements; spring for irrigating. Tule River runs through tract; 60 head cattle, 4 horses; best orange groves adjoining. First car load oranges shipped from Tulare county taken from this district. Under value; will stand closest investigation. Price $16,000 until April 30, cash $10,000.

J. O. HANFT,
Main 394. 519 Grant Bldg.

FOR SALE—
BARGAIN.

Improved 320-acre ranch. Stock, tools, house, barn, water for irrigation. 240 acres in crop. Fenced and cross fenced. All goes for $100 per acre. $15,000 cash, balance terms.

ARMSTRONG,
413 South Hill st.

FOR SALE—
320 ACRES.

4 miles south of Hanford, in Kings county. $2000 barn. Good two-story house; milk house, blacksmith shop; 2 windmills and tanks. Fenced and cross-fenced. 160 acres in alfalfa; water rights to cover all the land. Price $150 per acre; one-third cash, balance 1-2-3 years.

A. R. CARNEY,
611 Central Bldg.

FOR SALE—3 TRACTS AT NEWHALL, AT sandy loam soil, on oil macadam boulevard; one to two miles to station; 30 miles to Los Angeles; with artesian irrigating water; $150 to $300 per acre, cash or terms. Any sized place to suit; nothing better for fruit, vegetables, poultry or stock raising. H. C. Needham will meet trains and show tracts. M. W. ATWOOD, 608 I. W. Hellman Bldg. F1363.

FOR SALE—
Do you want a good country home in the delightful San Gabriel Valley, with an income. 5-acre alfalfa ranch. 6-room modern, new house; barn, chicken house, 2000-gallon water tank and house, leaded plate glass windows in front, will exchange for Wilshire way. Price $6500. JONES & TAYLOR, 305 Grant Bldg.

FOR SALE—2700 ACRES, BETWEEN LINDsay and Porterville, suitable for all kinds of fruits, vines or alfalfa; 130 acres now in vines; 400 acres now in alfalfa; one well producing 200 inches of water; 100 shares in Porter Slough Ditch Company; shares in Pioneer Ditch Company; one-half interest in an independent ditch company; gas engine and pumping plant, complete; price $125 per acre; ¼ cash, balance long time. A. R. CARNEY, 611 Central Bldg.

FOR SALE—OR EXCHANGE—80 ACRES bearing walnuts, house, barns, 400 inches free water; the cheapest ranch in Whittier section: 44 acres walnuts, alfalfa and oranges; $36,000; big bargain. 80-room hotel, income up to $1000 per month, for ranch with bearing walnuts. Bungalows and houses for exchange and on easy payments.

L. S. McKINNEY CO.,
341 Douglas Bldg.

FOR SALE—
Near Visalia, Tulare county, 40 acres; 14 acres in alfalfa; 80 hogs, 6 cows, 2 calves, 1 registered bull, 2 mules and harness. Mowing machine and rake; 2 plows, 2 harrows, 1 buggy; 20 tons hay; 1 surrey; 150 chickens. Family orchard; house, barn, outbuildings. Crop of barley with place. Price $15,000; $8000 cash, balance to suit purchaser.

A. R. CARNEY,
611 Central Bldg.

FOR SALE—FOR QUICK SALE; 40 ACRES of good level land, on corner road; neat 5-room house, orange trees and other fruit; two wells, right at fine school; near Artesia and Norwalk; nice looking place; an unexcelled view of mountains; only $250 per acre. Where can you buy raw land without improvements so near Los Angeles for that price? DAUGHERTY, 605 Higgins Bldg. F2125, Main 3975.

FOR SALE—17,540 ACRES IN MADERA county, in the warm belt; 4000 acres now in wheat; 1500 in one body, good for oranges; 1500 hill land, can be irrigated by pumps; $25 per acre; ¼ cash, balance 1, 2 and 3 years, 6 per cent. Only 30 days' option. THOMAS E. HUGHES, 1/63 J street, Fresno, Cal.

FOR SALE—
2000 ACRES.
$30—BARGAIN—$30.

All under plow, pumping water, close to R. R. and town, south of Perris. Life insurance company loaned $30,000. Fruits, alfalfa, grain, olives.

THORNE-HILL INV. CO.,
329 Story Bldg. Both phones.

FOR SALE—TULARE CO.
640 acres four miles of town, absolutely level, the best land in California. No alkali, no hardpan, soil 100 feet deep. Plenty of irrigation water. For quick sale, $80 per acre, easy terms. No trade.

ARMSTRONG,
413 South Hill st.

FOR SALE—5-ACRE CORNER, FINE LEVEL orange or garden land, at Placentia; near station and plenty cheap water. Bargain, $2000; reasonable terms. C. L. SIMMONS CO., 206 Trust & Savings Bldg., Sixth and Spring.

FOR SALE—OR EXCHANGE—40 ACRES IN Porterville; want Los Angeles; also 40 acres near Hanford, want bungalow or lots. I have good Los Angeles properties for walnut grove. List your properties here for quick action. WM. H. DENNIS, 244 I. W. Hellman Bldg. F4055.

FOR SALE—
2375 acres in Madera county, adjoining Greenleaf station on Santa Fe. Price $65 per acre.

A. R. CARNEY,
611 Central Bldg.

FOR SALE—RANCHES FOR SALE. SEND for list of lands to C. D. ASHBAUGH, Paso Robles, Cal.

FOR SALE—40-ACRE RANCH, 14 MILES from Los Angeles, improved. G. P. RENAKER, 915 W. 21st st.

FOR SALE—CALIFORNIA LANDS.
Former State Surveyor-General will make accurate appraisement of land in any county. Protect yourself in buying or selling. Correspondence solicited. VICTOR H. WOODS, Chronicle Bldg., San Francisco.

FOR SALE—AT SANTA ANA, 10-ROOM house and 3 lots, with garden and orchard of oranges and deciduous fruit trees; two blocks from Courthouse.
Address Y, 1012 N. MAIN, Santa Ana, Cal.

FOR SALE—5 ACRES RICH SOIL, PLENTY water, flowing well, 6-room house, barn, chicken corrals, windmill and tank; good place, and a bargain, $3600. Terms, or will trade. ARMSTRONG, 413 S. Hill st.

FOR SALE — SAN LUIS OBISPO AND Santa Barbara county ranches near the coast, where we resided 30 years; also San Joaquin Valley lands. WEST REALTY CO., 425 Union Oil Bldg., L. A., Calif.

FOR SALE—38,000 ACRES STOCK RANCH, So. California; plenty feed and water year around; well timbered; bargain. A4736. 617 LISSNER BLDG.

FOR SALE—FOR IMMEDIATE SALE, 5 TO 10 acres in nearest foothills to Owensmouth; $115 per acre. See OWNER, 300 N. Soto. Brooklyn car.

FOR SALE—1200 ACRES IN TULARE CO., near Corcoran, on Santa Fe. 400 acres in alfalfa; 800 acres vacant land. Artesian water; good buildings. The best alfalfa ranch in the county. If you want something good don't miss this. Price $150 per acre, balance long time. A. R. CARNEY, 611 Central Bldg.

FOR SALE—A SNAP. 80 ACRES IN LINDsay orange district. 40 acres just planted to navel oranges. 40 acres vacant land. Pumping plant, cement irrigating system, buildings, team, wagon, implements. See A. R. CARNEY, 611 Central Bldg. Price $27,500.

FOR SALE — A 1000-ACRE TRACT OF water-bearing land in the frostless foothill protected district, Tulare county, near Porterville, suitable for citrus fruits or general farming. Will consider exchange. MR. CHOATE, 827 Central Bldg.

FOR SALE — A WELL IMPROVED ALfalfa ranch 20 miles from city, one mile from electric line, 30 rods from new county boulevard. Plenty of water. Buy direct of owner and save commission. ARTESIA, Route 1, box 123.

FOR SALE—A BARGAIN; 160 ACRES, 6½ miles west of new town of Owensmouth; splendid for both ranching and grazing; plenty of water; adjoins good school; price $50 acre. Address owner, MICHAEL STRASSER, care Elliot-Brandt ranch, Chatsworth, Cal.

FOR SALE—40 ACRES IMPROVED LAND ½ mile of growing town, good buildings; implements, stock and crop included; $7500; $2500 cash, balance to suit. Call on or write Owner, JAMES W. HAKE, Le Grand, Cal.

FOR SALE—OVER 3000 ACRES OF LAND, including water, within 60 miles of Los Angeles. Price $75 per acre. Quick action takes this. Address D, box 294, TIMES OFFICE.

FOR SALE—1280 ACRES, LOCATED WITHin 40 miles of city; 500 acres suitable for farming purposes; $1000 will handle this for acreage deal. Address W. H. S., 1352 W. 54th st.

FOR SALE — OR EXCHANGE, 40 ACRES orchard land at White Salmon, Wash., near Hood River, Or., by owner, at only $75 an acre, on easy terms. H. W. DAY, White Salmon, Wash.

Classified Liners.

FOR SALE— Country Property.

FOR SALE—BURBANK, 5 ACRES OPPOSITE station, family orchard, water; splendid soil; $5000, $2000 cash. See OWNER, 500 No. Soto. Brooklyn car.

FOR SALE—22 ACRES FINE LEMON OR truck land, close to Placentia station. Snap at $300, easy terms. C. L. SIMMONS CO., 306 Trust & Savings Bldg., Sixth and Spring.

FOR SALE—15,000 ACRES FRESNO COUNTY, near R. R. Price $30, water proven. Might consider some exchange. Main 2894. 930 SECURITY BLDG. F2944.

FOR SALE—THIRTY ACRES FINE FRUIT land near Ontario; $180 per acre. Terms to suit; also three acres, Somerset, $800. Address Owner, D, box 280, TIMES OFFICE.

FOR SALE—CHEAP, 1280 ACRES OF choice desert claims. Good alfalfa proposition; 3 wells; 200 acres cleared; 40 acres plowed; 15 to 25 ft. to water. Address O. E. WEISEL, Leliter, Kern county, Cal.

FOR SALE—TEN ACRES, CHEAP. MRS. ADLER, one mile east on State st., Ontario, Cal.

FOR SALE — 1 1-4 ACRES IN POMONA; some improvements. Inquire 229 CROCKER ST.

Orange County.

FOR SALE—
40 ACRES, HIGHLY IMPROVED.
$22,000.

Improvements consist of a new one and one-half story, 8-room house, with all modern conveniences, barn, tank for domestic water, large yard with beautiful flowers, trees and shrubbery.

Five acres of young orchard. Variety of fruits and all in bearing. Four varieties of berries.

This desirable property is located less than a quarter of a mile from a store, postoffice and R. R. station, and, in fact, is right in town and only 30 minutes from Los Angeles. A $5000 cash payment will handle it.

This is a snap and we give it our stamp of approval.

RANCH DEPARTMENT.
BRYAN & BRADFORD,
302-12 Trust & Savings Bldg.
Sixth and Spring sts.
Main 1281. 60061.
E. P. Bryan. L. T. Bradford.

FOR SALE—
FOR ORANGE COUNTRY PROPERTY SEE ORANGE COUNTY REALTY CO.,
M.588, A2582. 316 Trust & Savings Bldg., and 120 E. Center st., Anaheim.

Santa Cruz.

FOR SALE — RANCHES, HOMES, ACREAGE. Free list. WILSON BROS., Santa Cruz, Cal.

Tulare.

FOR SALE—
422 ACRES, TULARE COUNTY.
Only 7½ miles from railroad and town. Soil dark sandy loam, very fertile. Abundant water at a lift of not over 25 feet; stock well now on place. Owners have received $22,000 a season from grain raised on this land by dry farming. Other land, no better, just northeast of this is selling for $125 per acre. Our price $90 per acre; $10,000 cash will handle it. Call and see list of large and small tracts in this fast developing county.
C. M. NORTHUP & SON,
544 Title Insurance Bldg., Fifth and Spring.

Riverside.

FOR SALE — LOOKING FOR GOOD, PAYING RANCH HOME? SEE THIS ONE. 25 acres in Riverside near car line, in oranges and deciduous fruits; special price for cash this week, $3000 below listed value. Address D, box 12, TIMES OFFICE.

Redlands.

IMPERIAL VALLEY—

FOR SALE—
INVESTORS READ THIS!

I have an option to purchase a tract of Imperial Valley's CHOICEST LAND; fifty thousand dollars already subscribed toward purchase; need twenty-five thousand more to close deal. Only by rare chance I secured this property and to the investor willing to share in its purchase I can show a profit that will satisfy the most exacting. The plan I have for development will meet your approval, no matter how conservative you are, and this plan will be explained in detail to those who mean business. If you are looking for SOMETHING RIGHT and want to GET IN ON THE GROUND FLOOR, this is your opportunity. Give your address and telephone and I'll make an appointment with you. Principals only. References exchanged. Address R, box 235, TIMES BRANCH OFFICE.

FOR SALE—THREE MILES FROM IMPERIAL; 160 acres, fully improved and water stocked; house and summer kitchen. 60 acres in barley, balance will be in corn; deeded land, free from incumbrance. $75 per acre; $5000 cash, balance on time; 5 per cent. interest, or trade. Address BOX 368, Imperial, or BOX 31, Santa Monica, California.

FOR EXCHANGE—$25,000 EQUITY IN LOS Angeles semi-business corner; mortgage is $11,000, Savings Bank loan; also a $15,000 mortgage on Los Angeles property, will exchange one or both for Imperial Valley.
CRAWFORD & DAVIS,
822 California Bldg.
Main 3808. A5719.

FOR EXCHANGE—$15,000 OF MORTGAGE securities; also $100,000 Los Angeles business vacant; also $25,000 Los Angeles, partially improved, business corner. One or all for Imperial Valley, vacant or improved, or a good stock ranch.
CRAWFORD & DAVIS,
822 California Bldg.
Main 3808. A5719.

FOR EXCHANGE—$140,000, LOS ANGELES property and mortgage securities; want Imperial Valley or stock ranch in the mountains. Might consider eastern. CRAWFORD & DAVIS, 822 California Bldg. Main 3808. A5719.

SAN JOAQUIN VALLEY—

FOR SALE—
ALFALFA
FRUIT
BERRY
VEGETABLE
LAND
In the San Joaquin Valley.

Plenty of water for irrigation from the Turlock Irrigation District
Have you seen the land?
Have you talked with us about the land?
Have you heard of the great returns from an alfalfa ranch?
Come to our office and let us tell you all about it.
Land subdivided into 5, 10, 15 and 20-acre tracts, all under irrigation.
Join our excursion next Saturday and see for yourself.
The property is situated on the main line of the Santa Fe, adjoining the town of Denair, in Stanislaus county.
Expenses of trip refunded to purchasers.

TATUM-WINSTANLEY CO.,
Successors to C. C. C. TATUM.
621-23 H. W. Hellman Bldg., 4th & Spring.
Phones Main 2303; A2357.

FOR SALE—
$37.50 PER ACRE.

1920 acres citrus land, Madera county, 20 miles north Fresno; every acre plow land, unlimited quantities of water. Soil finest sandy loam. This is a snap at $37.50 per acre, and won't last long. Attractive terms can be arranged.

GREENE & HUTCHINSON,
10705. 430 STORY BLDG. M8357.

FOR SALE—
$160 ACRES,
SAN JOAQUIN VALLEY (Tulare Co.)
ALL IRRIGATED.
ALL IN CROPS.
LEVEL AS A FLOOR.
Sediment soil, no alkali or hardpan; will wholesale all or in 640s direct to buyers; free of all commissions, on easy terms, at a great sacrifice; 200 per cent. can be made on this investment in a few months by subdividing.
IOWA LAND & WATER CO.,
229 W. Second st.

FOR SALE—
Rich level land in Tulare and Madera counties. Water in abundance. Let us talk with you about these lands.
POLLARD & HUTCHINSON,
521-523 Central Bldg. F5023, Main 4758.

FOR SALE—THE BEST OF FARM LANDS in the San Joaquin Valley; abundance of gravity water; 10,000 acres to select from. CLARK, 508 Byrne Bldg.

FOR SALE—CHEAP, SAN JOAQUIN VALley lands, level, free from alkali, $20 to $35 per acre. Address HOUSTON BROS., Hanford, Kings county, Cal.

COACHELLA VALLEY—

FOR SALE—SOUTHERN PACIFIC LANDS. For fruit, vegetables and grains. Sold on ten years' time. One-tenth cash. Ask SOUTHERN PACIFIC LAND AGENCY, 410 Grosse Bldg., 6th and Spring sts.

FOR SALE—2360 ACRES, $10 PER ACRE; one-tenth cash, balance ten years. Apply owner, 329 HERMAN W. HELLMAN BLDG.

COACHELLA VALLEY—

FOR SALE — BEST LAND IN VALLEY, have found 120 acres, worth $400 per acre, can subdivide, sell for $150, terms. DENISON, 709 S. Hill. A4587.

GOVERNMENT LANDS—

WE CAN POSITIVELY SHOW YOU FINE level sagebrush land, laying from 3 to 4 miles from railroad shipping point, domestic water, 20 to 40 feet; pumping water at 200 feet, with less than 20 feet lift; rainfall nearly 14 inches, there is no other place in the country where you can use your homestead right and get good land that will raise good crops without irrigation; remember this land is not in the middle of nowhere, but under 4 miles from the railroad; settlers we have located are now living on the land. We go every Saturday, and if you are from Missouri we want the opportunity of showing you. NEECE-EVERETT COMPANY, 214 Wright & Callender Bldg.

CAREY ACT, 50c IRRIGATED LAND.
EXCURSION NEXT SATURDAY.
THE STATE IS BACK OF YOU.
Join the crowd; Uncle Sam wants his boys to get this. You have 13 years to pay for the water. You can do it in 3.
900 acres, adjoining land being planted to apples, wheat, oats, potatoes, and pears do fine; it's your chance to get a start. See us at once.
PITZER REALTY CO., Home phone 61308. 609 Bumiller Bldg., 430 S. Broadway.

WE HAVE A 320-ACRE ENLARGED HOMEstead relinquishment lying on both sides of the railroad. It is now a railroad stop and there is a half mile siding on the land. Splendid opportunity for general store, postoffice, etc. $1000 takes this 320 acres including townsite. Party needs cash and must sell at once.
NEECE-EVERETT COMPANY,
214 Wright & Callender Bldg.

WANTED—MAN TO JOIN PARTY OF 3 for Independence; will go in next few days. For particulars, J. C. ADAMS, 453 Pacific Electric Bldg.

TAKE BOTTOM IRRIGATED, CAREY act land, only 50c per acre. Greatest chance for earth on earth. H. J. ASDEL, F3265. 616 Bumiller, 430 S. Broadway.

FOR SALE— Lemon and Orange Groves.

FOR SALE—LARGE LIST OF ORANGE AND LEMON GROVES, IN THE BSET DISTRICTS. HAVE AT PRESENT SEVERAL SPECIAL BARGAINS. ONE PARTICULAR 10-ACRE ORANGE GROVE IN ONE OF THE VERY BEST ORANGE GROWING SECTIONS, MOSTLY VALENCIAS, WITH CROP ON THE TREES, MUST BE SOLD AT ONCE. CAN SUBSTANTIATE IT A 20 PER CENT. NET INVESTMENT. HAVE OTHER BIG INCOME PRODUCING GROVES FOR SALE. TEN YEARS HANDLING ORANGE GROVES AND POMONA VALLEY REAL ESTATE.
J. A. FITCH,
155 S. GAREY AVE., POMONA.
LONG DISTANCE PHONE. HOME 102.

FOR SALE—$40,000; TULARE COUNTY; early orange belt, 40-acre ranch, Porterville-Lindsay district, 25 acres, 15-year-old Washington navels, 15 acres excellent bare orange or lemon land; abundance of water from electric pumping plant; also ditch service; house, barn, family fruit trees; 1-4 mile from R.R. and packing-house; close to citrus belt auto boulevard; this grove is exceptionally early; all fruit shipped before Thanksgiving; 90 per cent. fancy; returns $8000 on oranges alone; absolutely no frost damage, also no scale, smut or disease, trees in first-class condition; payments $17,000, cash, balance yearly from crop if desired; $2000 allowed yearly for living and operating expenses; 8 per cent. interest; this grove is easily worth $50,000; owner ill. ALBERT MAAS, 943 W. 12th st. Phone 52269. Will call if necessary.

FOR SALE—
COVINA ORANGE GROVE.
Good income producers, in the best section of California, frostless location; soil and water conditions the best. We handle first-class properties only.
POLLARD & HUTCHINSON,
521-523 Central Bldg. F5023, Main 4758.

FOR SALE—
I have a bargain that no one can afford to let pass if looking for an orange grove investment. About forty acres, 9-year-old Washington navels, perfect condition, choice location, on electric car line. Make offer as I am going to sell this. Come see it, as it is a pleasure to show it.
J. A. KING, room 1, Lyon Blk., Riverside, Cal.

FOR SALE — 700 ACRES OF FINE LAND, under cultivation and paying handsome returns. I must sell this to improve my other lands. Will sacrifice at $60 acre; it's worth double that. Abundance of water. Fine citrus land, situated on railroad, about 40 miles north San Diego. See OWNER at 705 W. SIXTH ST.

FOR SALE—30 ACRES, 10 ACRES 12-YEAR-old navels; railroad ½ mile; house, lawn, ornamental grounds, 3 horses, harness, farm implements, telephone, well, pumping plant, 30 inches water, buildings fully insured, fruit net $2228 last season. Price $17,000; $6000 cash, balance 2 and 4 years; clear title. BRAUN BROS., Lindsay, Cal. R.F.D. No. 1.

FOR SALE—30 ACRES, ONE MILE FROM Pacific Electric, 4 miles from Anaheim; includes 4 acres of walnuts, value $4000; one acre, new house, barn, well, value $1500; entire; $5500 cash, less $1700 mortgage. 2553 UNIVERSITY AVE.

FOR SALE — 7½-ACRE ORANGE GROVE, at East Redlands, 10 and 12-year-old trees, full bearing; good 5-room house, good barn, on electric car line; plenty of water. Large crop this season; $5000 will handle. Price $16,000. Agent's commission. Address A. LAUTERBORN, East Redlands.

FOR SALE— Poultry Ranches.

FOR SALE—

1½ acres good sandy loam soil, with abundance of cheap water; 4-room California house, chicken houses and corrals; some alfalfa; 200 laying hens. One block from car line. This is a part of the famous Russian poultry farm. Price $3000. $500 cash; $15 per month.

4 acres, located on the Whittier car line, 30 minutes from Sixth and Main. Improved with 4-room house; good barn; chicken houses and corrals; 1 acre in 3-year-old Satsuma plums, figs, peaches, etc.; balance in assorted fruits. Will also sell horse, implements, 10 dozen laying hens at a bargain. Has abundance of cheap water, costs only 60c per month for irrigation and domestic use. Price $3600, will make terms to suit purchaser.

SEE us for bargains, poultry farms. For sale and exchange.

C. E. ANDERSON or WALTER H. COLE,
—of—
FRED E. EDMISON COMPANY,
607 Consolidated Realty Bldg. 6th and Hill.

FOR SALE—POULTRY RANCHES, HALF acre of the finest sandy loam soil, 15 minutes outside the city; yellow car line. Will sell for $450; $25 down and $10 monthly. Inquire of B. L. CLOGSTON, 901 Story Bldg.

FOR SALE—
CHICKENS! CHICKENS! CHICKENS!
1½ acres, 7-room house, chicken corrals, 14 incubators, 275 blooded White Minorca chickens, sold 10,000 baby chicks this season. Best of reasons for selling. A genuine bargin; $2000; terms.
E. S. ROBINSON,
WITH SWANK & LETTON,
F2624. 329 S. Hill st. Main 3624.

FOR SALE—NEW MODERN 6-ROOM BUNgalow, all conveniences and 3½ acres, and fine cow 2 years old. Owner obliged to leave on business. Will positively sell this week at your price if within $600 of actual cost of place. See REALTY TRUST CO., 1009 Title Ins. Bldg., L. A. or Inglewood, Cal.

HOTELS, LODGING-HOUSES— For Sale, Lease, Exchange, Wanted.

TO LEASE—HIGH-CLASS OCEAN FRONT apartment house, Santa Monica. Always filled. Furniture $500. Rent reasonable. OWNER, 624 S. Spring.

FOR SALE—$1150. ½ CASH, GOOD MONEY-maker, 30 rooms, always full; good furniture; long lease; cheap rent; owner leaving. BAIERSKI CO., 203 Bryson Bldg. F5832.

FOR SALE—40 ROOMS, BRICK BUILDING, 20 single, running water every room, close-in, good lease; best buy in city at $1800. $1200 cash. 618 AMERICAN BANK BLDG.

WANTED—TO BUY ROOMING-HOUSE, 10 to 20 rooms, walking distance, must have lease, can pay cash, no agents. Address D, box 57, TIMES OFFICE.

FOR SALE — GOOD PAYING APARTMENT house. See R. W. WISE, with SAMUEL HERSH, 331 Germain Bldg.

FOR SALE—18-ROOM ROOMING-HOUSE, furnishings in good condition; rooms always full. Good location. 218 E. 7TH ST.

FOR SALE—ROOMING-HOUSE, 78 ROOMS, rent $300 month, four years' lease. $3500. Good place. 202 S. SPRING ST. Room 321-2.

HOTELS, LODGING-HOUSES— For Sale, Lease, Exchange, Wanted.

FOR SALE—

NEW APARTMENT-HOUSE.

Furniture and lease of a new apartment-house for sale, just completed. The house contains ninety rooms, with large ballroom, billiard-room, servant's suite, trunk-room, vacuum cleaning system, automatic electric elevator, telephones in each suite, steam heat and wall and disappearing beds. It is one of the most completely equipped and elegantly finished houses in the city. Solid mahogany finish in the lobby and parlor. The building is four-story brick, with exposure on three sides. Beautiful roof garden covering the entire roof. The furniture is carefully selected, and of the best quality.

We are the exclusive agents. The price is $15,000 cash. If you have the money and mean business, we will gladly give you particulars at our office. No information over the phone.

LEASE DEPARTMENT.
ROBERT MARSH & CO.,
SECOND FLOOR,
TRUST & SAVINGS BLDG.,
Sixth and Spring.
10175—Phones—Main 5045.

FOR SALE—OR EXCHANGE.
LOOK.
NOTICE.
BARGAINS.

Florida Apartments, corner Florida and Mallard sts., 15 rooms, divided into five 3-room apartments, rent $80, with 3-year lease. Price $800. Will exchange for clear lot.

Silverton Apartments, corner 18th and Hill sts. 42 rooms, rent $175, 5-year lease; all modern. Price $2700. Will make easy terms or consider some in exchange.

Wanted—To lease apartment house of 40 to 50 rooms, rent not to exceed $4.50 per room. Will consider east side.

We build to suit.
50 places to select from.
Call and see our list.
See Mr. Widner, with
60139. Main 201.
THE PROGRESSIVE REALTY CO., 617 SOUTH HILL ST.

TO LEASE—

NEW
FIREPROOF HOTELS,
DOWNTOWN.

We are going to erect a 7-story fireproof hotel on Main st., containing 130 rooms.

ANOTHER.
10 stories, Figueroa, near Sixth, 201 rooms.

ANOTHER.
160 rooms, Sixth and Hope, all to be completed January 1, 1913.

Plans and full particulars at office.

E. A. BURNS,
ROBERT MARSH & CO.,
215 Trust and Savings Building.
N. W. Corner Sixth and Spring.
M. 5045. Phones: 10175.

WANTED—
A TENANT
For a beautiful 100-room apartment house on Orange street, close-in. We have plans prepared and are ready to commence building at once. This house will contain unusual features and the rent is extremely low. By all means investigate this if you want the best proposition of this kind on the market.
A. T. JERGINS & CO.,
Suite 400 H. W. Hellman Bldg.
See Mr. Starr.

NETS $300 PER MONTH—

$3000 cash handles lease and furnishings of large money-making apartment-house, showing net receipts of $300 month the year round; filled with steady tenants, not tourists.

To the prospective purchaser this house offers the following attractions: Rental less than $3 a room, long lease, easy walking distance, separate gas and electric meters, and permanent roomers. An ideal proposition for experienced man and wife. For full particulars,
W. H. TAFT CO.,
304 Wright & Callender Bldg.,
A4797. Broadway 3351.

"OCEAN PARK." WE HAVE THE EXclusive agency on a 70-room apartment house to be ready by July 1. All apartments have dressing-rooms, large reception room, marble entrance, in fact one of the swellest houses in Venice. Two blocks from the pier. Rental $7 per room, with long lease. Easy security. H. JEROME TOY & CO., HOTEL AND REAL ESTATE BROKERS, 408 Mason Bldg., S.E. corner Fourth and Broadway. A4565; Main 4500.

FOR SALE—50 ROOMS, BEST LOCATION IN town, Sixth street near Figueroa. Beautiful ground floor lobby. Steam heat, hot and cold water. Furnishings way above the average. Long lease. Low rent. This is a very attractive house and a good money maker. Don't fail to see it. $3000 will handle. DAVIS & RYDER, 418 Grant Bldg., 4th and Broadway.

FOR SALE—I AM NOW OFFERING FOR the first time my 98-room rooming-house, I have run this house for 5 years, it is a modern brick building, with hot and cold running water in every room, 55 single rooms, balance 2-room apartments, rent $4.75 month, 5 years' lease. I am clearing over $300 month right along and can prove it. Right in heart of the city, fine class of roomers. Price $6000. $4000 down, balance $100 month at 8 per cent. per year. See my agent, W. D. GREENOUGH, Corona Hotel, room 15, Seventh and Broadway.

FOR SALE—
There are plenty bargains advertised, but very few right-down-snaps. Still we have them. Investigate this today. 50-room modern apartment-house, located west side. Private baths and all conveniences. Every room outside. Has 4-year lease with rent only $4 per room. Owner absolutely must give up. Has made the price $2600 for a few days.
AMBROSE L. HAMELL COMPANY,
629 Story Bldg.
F2696. Main 5567.

FOR SALE—HERE IS A BEAUTY, NEW and fresh; just listed today, clearing $575 a month above all expenses. High class apartment house. House and furniture absolutely new, only been opened six months. Splendid location, west side, close in; 9 year lease, low rent. We can deliver this one for $5000 cash, balance easy terms. We have never seen a better buy than this. Take our advice and investigate immediately. DAVIS & RYDER, HOTEL BROKERS, 418 Grant Bldg., 4th and Broadway.

FOR SALE — WHEN OTHERS FAIL TO sell your rooming or apartment house, call on us. We will guarantee a sale in two weeks if you don't ask too much for your house. We have more buyers listed than we have houses. BENJAMIN FRANKLIN MOFFATT, 315 Story Bldg., 4th and Broadway. Call Mr. Ayer.

FOR SALE—
The very best 21-room apartment house in the city for the price asked; earning $100 per month net; besides your living-rooms, the price is $2000 cash. Do not call up, please, unless you have that amount. MAIN 4289. Apartment 47.

FOR SALE—I WANT YOU TO SEE THIS apartment house of 60 rooms; rent $6.50 month room; 4 years' lease; extra well furnished; cleared last year $3600. A spot cash price has been given me of $4500. See me about this and others. I assure you of my best personal service. Kindly call W. D. GREENOUGH, Corona Hotel, ROOM 15, 7th and Broadway.

FOR SALE—40-ROOM APARTMENT-HOUSE, mostly 2-room apartments, some single rooms, rent $180 month, 3½ years' lease. Price $3900; one-half cash. Clears $150 month. Must be sold, a sure bargain. West side. I have other bargains. I've been on the job for 14 years, so can place you right. W. D. GREENOUGH, room 15, Corona Hotel, Seventh and Broadway.

HOTELS, LODGING-HOUSES— For Sale, Lease, Exchange, Wanted.

FOR SALE—A MOST ATTRACTIVE BRICK apartment house in the Westlake district, consisting of 2 and 3-room suites with bath; has steam heat and automatic elevator; furnishings of excellent quality; has been occupied by a few months; clearing $400 a month; ten-year lease, rent $7.50 a room. The price, $12,500, is just what furnishings cost. One-half cash payment required.

FOR SALE — Apartment house on the hill, one of the best; 2 and 3-room suites with bath; very desirable and homelike; a practically new house, in excellent condition throughout. Five-years lease from owner of property. Rent $5.50 a room. Clears $200 a month. Price $5500, cash payment of $4000 required.

FOR SALE — Apartment house in Westlake district, modern and in splendid condition, paying 30 per cent. on price asked; contains about 50 rooms; 4-year lease. Price $3000; cash $2500; terms on balance. Rent per month $200.

FOR SALE — Apartment house containing 110 rooms in suites; in very good condition and clearing $300 a month. Price $5000, one-half cash. Rent per month $350.

A. B. RUSSELL,
HOTEL BROKER,
406 MASON BLDG.

FOR LEASE—

NEW
TEN-STORY HOTEL
TO LEASE.

We will build a Class A fireproof hotel building on corner of 6th and Figueroa sts., and lease for ten or fifteen years to a responsible tenant; every room will have outside exposure; the building will be equipped with every modern convenience, steam heat, hot and cold water, electric elevators, vacuum cleaning system, large spacious lobby and all the necessary accessories, such as trunk-rooms, storerooms, etc., the building will contain about 275 rooms, with a good percentage of private baths. The rent is reasonable, and the location is unexcelled. Substantial security required during the construction of the building.

LEASE DEPARTMENT,
ROBERT MARSH & CO.,
215 Trust and Savings Bldg.,
N.W. corner Sixth and Spring sts.
10175—Phones—Main 5045.

FOR SALE—OR EXCHANGE—ALL KINDS of property, hotels and apartments a specialty. All sizes, all prices, all locations.
Apartment house, exchange ....Bungalow
50-room house, modern, offer ....Wanted
50-room, new, modern, rent $5 ....Lease
6-room flat, good, downtown $600
40-room apartment; wants cottage........$5000
500 propositions not advertised.
200 cottages for exchange.
100 bungalows for exchange.
Phones: Main 4177; F2828.
10 rooms, bath, only $425
Apartments, 85 rooms, exchange $3000
15 rooms, corner, transient $1200
26 rooms, best, on Spring $2600
12-acre orange grove, 14 years old........$20,000
14-room flat, clean, good, payments........$1200
70-room hotel, clears $300, exchange $4500
12-room, on Spring st. $700
28-room, the best apartments........$10,000
42 rooms, new, on East Fifth, payments........$5000
Apartment, 40 rooms, rent $18 ....$3000
H. C. DECKER, 413½ S. Broadway, rooms 6-7.

FOR SALE—
ROOMING-HOUSES,
APARTMENT HOUSES,
FLATS AND HOTELS.
Big assortment. Several extra good bargains. Large and small houses, to suit you. See our business rental department.
LOS ANGELES INVESTMENT CO.,
333-335-337 South Hill st.
Main 2248.

TO LEASE — FOR 2 YEARS, $45 PER month; privilege of renewal or sale; twenty-six rooms suitable for sub-letting flats or single, immense porches, closets, 3 baths; 100 feet on beautiful Soto; corner lot, shade trees. Owner going away. two blocks to Brooklyn ave. car. 10 minutes to Temple block. 500 N. SOTO.

WANTED—RELIABLE PARTY TO LEASE 3-story, brick block, corner; stores and apartments. Husband and wife preferred. References required. Good opening to right party. Apply Owner, MRS. TRAVIS, Mt. Pleasant Hotel, corner First and Boyle ave. Phone Boyle 339.

FOR EXCHANGE—LEASE, FURNITURE, stock, etc., in Palace Hotel, Visalia. Best hotel in county. Located on best corner of best town in Tulare county. Want city. A. R. CARNEY, 611 Central Bldg.

FOR LEASE—APARTMENT OF 62 ROOMS to be built on West Ninth street; elegant location. All conveniences; private dressing room for each apartment. Vacuum cleaning plant; in fact every thing will be thoroughly modern. Call and see plans at 302 TRUST AND SAVINGS BLDG. Kroeson Bros.

WANTED — TO PURCHASE, A ROOMING-house and will give $1250 chattel mortgage well secured as first payment. East side transient preferred.
BEACH & MONROE,
708 California Bldg., Second and Broadway.
Main 5001. A5027.

FOR SALE—24-ROOM ROOMING-HOUSE IN fine renting locality; rooms are always full, all outside rooms and running water in each. $1000 handles this one and it brings you an income of over $100 per month net. L. C. WOODS, 204 Currier Bldg.

FOR SALE—FINE HOMELIKE ROOMING house; 14 rooms, on a corner; rent $50 month, with lease; clears $65 month; carpets and furniture are good; price $750; some terms. This and other bargains if you will only call. W. D. GREENOUGH, Room 15, Hotel Corona, Seventh and Broadway.

WANTED — APARTMENT OR ROOMING house, $4000 to $6000; well located and a good lease, will give 30 acres at Lankershim, improved at $300 per acre, neighbors are asking $500 per acre. G. W. YOUNGBLOOD, 433 W. 5th st.

FOR SALE—HERE IS A DANDY ON GRAND ave., 24 rooms, all light and beautifully furnished, 4 year lease at rental of only $5 per room. $1000 will handle. Balance very easy terms. DAVIS & RYDER, 418 Grant Bldg., 4th and Broadway.

TO LET—LARGE HOUSE OF 20 ROOMS AT 1342 Ingraham st., situated in Westlake district; good location for rooming-house; rent $112 per month. Phone BROADWAY 1364; F1917.

FOR SALE—OR EXCHANGE—APARTMENT house, 16 rooms and business lot; income $800. Want cash or will take $3000 cottage as first payment. 608 N. FIGUEROA. Address D, box 42, TIMES OFFICE.

FOR SALE—IF YOU WANT A ROOMING house that is what it pretends to be, see my cozy, clean place; 11 rooms; best of furniture; lease and full of permanent roomers; price very reasonable; terms; good location. 129 N. GRAND AVE.

FOR SALE — ROOMING HOUSE, WEST side, 26 rooms; 2½ years' lease; price $1400; ½ cash; clears $90 month. I want you to see this house. I have other good buys. Call today. W. D. GREENOUGH, Corona Hotel, ROOM 15, Seventh and Broadway.

FOR SALE—OR EXCHANGE—FURNITURE and 5-year lease, 18 apartments at Venice; fine income. Address C, box 343, TIMES OFFICE.

FOR SALE—OUR ROOMING-HOUSES ARE income bringers, and prices are right. We can suit you. PITZER & RACHAL, with U. S. INVESTMENT CO., 413 S. Hill st.

FOR SALE—24-ROOM APARTMENT HOUSE in Los Angeles, good location for steady tenants; gross income $138 per month; price including furniture, $11,000; ½ cash. Address J. H. STRAIT Redlands, Cal.

FOR SALE—$2000; 63-ROOM APARTMENT close in; rent $175; 5-year lease; must sell Wednesday. MOORE & COZART, 702 Spring, Main 2727.

WANTED—I WANT TO BUY THE FURNIture and lease of a rooming-house from 30 to 40 rooms, close in, walking distance from 7th and Broadway; will pay the cash. Address D, box 388, TIMES OFFICE.

YOUR CHANCE, 50-ROOM APARTMENT on Figueroa, clearing $250 a month; 5 year lease, reasonable rent; elegant furniture. Positively best buy in city. $5000, part cash. A1595.

FOR SALE—AT A BARGAIN, 16 NEATLY furnished apartment rooms, long lease. Rent $45. 1309 SAN PEDRO ST.

HOTELS—ROOMING HOUSES— For Sale, Lease, Exchange, Wanted.

FOR SALE—
HOTELS,
APARTMENTS,
ROOMING HOUSES
FOR LEASE.

HOTEL—125 rooms, 9th and Hill st. Brick building, ground-floor lobby. A-1 proposition. Rent, $10; lease 20 years. See this one.

HOTEL OR APT.
At Orange and Figueroa; 100 rooms; brick building; rent $8 per room; 20-year lease; A-1 proposition.

HOTEL OR APT.
Second and Hope sts., 72 rooms, rent $7 a room; for 10 years; first-class proposition.

HOTEL OR APT.
50 to 100 rooms, east side, location 6th and wall; rent $6 per room; 10-year lease. See this.

HOTEL.
150 rooms, rent $10 per room; 20-year lease; strictly first-class; located 8th and Olive.

HOTEL.
50 rooms, rent $9. Located at 8th and Grand.

APARTMENTS.
90 rooms, Valencia and Ingraham, very fine, 4-story brick building, rent $8 a room.

APARTMENTS.
100 to 125 rooms, 5th and Lucas, rent $7.50 a room, on corner. This is a real snap.

APARTMENTS.
60 rooms, rent $7 a room, 7th and Coronado, brick building; all modern conveniences.

APARTMENTS.
86 rooms, close in on 6th st. Rent $7.50 per room. First class proposition.

APARTMENTS.
42 rooms, rent $7 per room, 10-year lease. West 11th st. Ready in 30 days.

APARTMENTS.
40 rooms, $6 a room, W. Washington st.

100 LOCATIONS.
See plans, specifications and all details at mym office. Very liberal terms offered.
H. U. BEAR.
O'BRIEN-MEYER INVESTMENT CO.,
513 South Hill st.

FOR SALE—

FURNISHED,
FIREPROOF HOTEL
FOR SALE.

Elegantly-furnished 125-room downtown hotel; class A, fireproof building; large lobby, finished in marble; electric elevator, telephones, steam heat, private baths and every modern convenience. Good lease. Price $35,000. Will consider part trade in clear city property. Balance cash.

LEASE DEPARTMENT,
ROBERT MARSH & CO.,
215 Trust and Savings Bldg.,
N.W. corner Sixth and Spring sts.
10175—Phones—Main 5045.

FOR SALE—
7 ROOMS, transient, rent $40, income $180 monthly, all neatly furnished, $600.
8 ROOMS, west, close-in, rent $25, clears good income, iron beds, good furniture, $450.
17 ROOMS, Olive street, close-in, rent $40, lease; income $110. $600. Bargain.
18 ROOMS, near-by town, rent $40, clears $50 monthly. $550. No better snap on our books.
31 ROOMS, rent $110, lease, clears over $175 monthly, running water, modern, good furniture, east side, $2750. Terms. Let us show you this snap.
44 ROOMS, east, rent $90, clearing $125 monthly, neatly furnished throughout, long lease, $1800.
43 ROOMS, transient, heart of city, clearing $300 monthly, long lease; $3500; terms.
F. C. SIMPSON, 302½ S. Broadway.
Clear Titles Guaranteed. Established 1896.

WANTED—
Lot owners having clear apartment sites in west or southwest, or those having business property can net from 10 to 15 per cent. on total investment if property is improved. I have several good experienced local hotel people wanting houses. I will furnish money to cover entire cost of building and lease for you before building is started.
E. A. BURNS,
ROBERT MARSH & CO.,
215 Trust and Savings Building.
10175. Phones: Main 5045.

WANTED — TO LEASE; OR SOME ONE to build a 100-room hotel inside of Figueroa, 9th, Hill and 5th; rent not to exceed $9 a room. Can put up $10,000 cash and other valuable security while building is being constructed; will give good security during leasehold and can furnish the best of reference as to ability. Address MR. BEAR, 512 S. Hill st. Phone A4697, Bdwy. 1064.

FOR SALE—NEW 28-ROOM APARTMENT, close in, on West side; house completed and furnished last December; strictly modern; 10-year lease; rent $175; elegant furnishings; price $3350; $2400 will handle it. Require money for other business. J. H. DURLEY, 205 Union Oil Bldg. F8225, Main 1367.

DO YOU WANT IT?
74-room apartment house, furnished three months; new and up-to-date; ground floor lobby, sun parlor, reception hall and billiard room; in fact, all the latest improvements; 10 years' lease; rent $8 per room; price $15,000 cash. If so, see my agent at 725 W. SIXTH ST.

FOR EXCHANGE — HIGH CLASS APARTment building of 44 rooms, near Hershey Arms Hotel, on 65-ft. lot, east frontage. One of the most desirable locations in the city. Owner now East and offers to exchange for eastern improved property or good western farm. FARNSWORTH BROS., 215 Lissner Bldg., 524 S. Spring st.

FOR SALE—19-ROOM ROOMING-HOUSE, 1, 2 and 3-room apartments. Splendid location. West side. Front and back yard. House newly papered. This is the snap you are looking for. $750 takes it. One month's rent free. Hurry. See HERBERT B. TRIGG, 614 H. W. Hellman Bldg.

FOR SALE—FURNITURE AND LEASE, 26-room apartment-house; best buy in city; high-class, modern, nearly new; netting $200 month. Easy terms. Also bargains, in all sizes and prices, rooming and apartment houses.
F. H. GILLESPIE & CO.,
Main 3310. 421 Grant Bldg. F5185.

FOR SALE—TWO-STORY BRICK ROOMING house of 40 rooms, close-in, near Sixth and Main. Running hot water all rooms. Rent $125 per month. Good lease. $1000 down. Price $2000. FOX & GOLDBERG, 328 Story Bldg.

FOR SALE—ROOMING-HOUSE OF 28 ROOMS, close-in, near Seventh and Flower. Rent only $4 per room. Nice rooms, clean, well furnished. Good paying house. Price $1600. FOX & GOLDBERG, 328 Story Bldg.

TO LET—FURNISHED 12-ROOM HOUSE with large grounds, close in and suitable for taking roomers; possession given May 1. Call at 1447 SAN PEDRO ST., or Phone 21799. Rent $60.

FOR SALE—APARTMENT HOUSE, SOUTH-west, bargain if taken at once. Would consider part trade. Price $3500. Better see this. INGALLS & ROBERTSON, 544 I. W. Hellman Bldg.

FOR SALE—$150 TAKES LEASE AND FURniture of 10 rooms, all rented; hall time; income $80; fine location. 2413 GRAND AVE. South 4076.

FOR SALE — MEN'S ROOMING-HOUSE, near Arcade Depot, 26 rooms, income $200, lease, cheap rent, bargain if sold this week; terms. 819 E. 5TH ST.

FOR EXCHANGE— Business Property.

FOR EXCHANGE—INCOME PROPERTY.
$22,500 NEAR 12th and MAIN. Big lot, 50x150, improved with 25-room frame building bringing in $170 per month. Any good country property considered, or larger income city and assume.

$18,000. Big corner, walking distance, improved with NEW 4 4-room apartment building; all modern and up-to-date; also two 7-room cottages. Brings in $125 every month. Close-by vacant or improved acres wanted or other city property; will assume.
CHARLES F. HALFHILL,
Successor to Henley-Halfhill Co.,
512 Trust and Savings Bldg.,
A2138. Member L.A.R.B. Bdwy. 229.

FOR EXCHANGE—
CLOSE-IN,
NEAR SEVENTH AND UNION.
Six Flats,
Income $1800 per year,
Lot 75x127 to alley.
Price $25,000; mortgage $8000.
Want clear property for equity; here is your chance to get an A1 close-in property.
KOSTER & PARKER,
224 H. W. Hellman Bldg. A3462 or M. 4440.

FOR EXCHANGE—$25,000 EQUITY IN LOS Angeles semi-business corner; mortgage is $11,000, Savings Bank loan; also a $15,000 mortgage on Los Angeles property, will exchange one or both for Imperial Valley.
CRAWFORD & DAVIS,
822 California Bldg.
Main 3808. A5719.

FOR EXCHANGE—$15,000 OF MORTGAGE securities; also $100,000 Los Angeles business vacant; also $25,000 Los Angeles, partially improved, business corner. One or all for Imperial Valley, vacant or improved, or a good stock ranch.
CRAWFORD & DAVIS,
822 California Bldg.
Main 3808. A5719.

FOR EXCHANGE — FINE INCOME RESIdence property. Want clear acreage to $12,000. F5452; Main 1472. 516 TRUST AND SAVINGS BLDG.

FOR EXCHANGE— Business Property.

FOR EXCHANGE—
Apartment house site, located on Burlington ave. Good eight-room house which will pay a fair income on investment until you are ready to build. For $4500 equity will accept house and lot or lots and acreage. Prefer something in Pasadena.
AMBROSE L. HAMELL COMPANY.
F2696; Main 5567. 629 Story Bldg.

FOR EXCHANGE — SOUTHEAST CORNER 8th and Lucas, 88x145, improved with 9-room modern residence, cost $7500 to build two years ago, high, sightly, and close to center of town; price only $30,000, bank mortgage $10,000 at 6 per cent. Want clear for equity. VAN VRANKEN & WEBSTER, 411 H. W. Hellman Bldg.

FOR EXCHANGE — BUSINESS CORNER, improved with stores below and apartments above, on East Fourth street; price $14,500. Owner wants walnut grove, alfalfa ranch to same value.
CHAS. GLOVER, 405 South Hill street, Room 217. Main 2790, F2790.

FOR EXCHANGE—$125,000 WORTH OF LOS Angeles property; mortgage $52,500. Want land or stock ranch. Will consider Kansas or Texas or Oklahoma.
CRAWFORD & DAVIS,
822 California Bldg.
Main 3808. A5719.

FOR EXCHANGE—$140,000, LOS ANGELES property and mortgage securities; want Imperial Valley or stock ranch in the mountains. Might consider eastern. CRAWFORD & DAVIS, 822 California Bldg. Main 3808. A5719.

FOR EXCHANGE — NEW BRICK APARTment-houses, large corner, very close to busines diartict, income $12,000; want good country, San Diego or eastern to $100,000. OWNER, 421 Grant Building. F5185; Main 3310.

FOR EXCHANGE—ONE OF THE CHOICEST close in business corners in Los Angeles, 71x120; price $125,000; mortgage $75,000; at 6 per cent., 3 years. Want clear for equity. VAN VRANKEN & WEBSTER, 411 H. W. Hellman Bldg.

WANTED — TO BUY FOR CASH, FURNIture and lease of about 20 room house or small 2-room apartment house, close in, from $1500 to $2000. Owners only. P. R. MOSELEY, 306 Douglas Bldg. F5465, Main 4941.

FOR EXCHANGE—FINE LOT NEAR PICO, having two houses, bringing in $40 per month. Want clear lot as first payment. Price $3500. See LAMBERT, with Van Vranken & Webster, 411 H. W. Hellman Bldg.

FOR EXCHANGE — ACTIVE CITY AND country realty. We prove you that results are achieved.
K. LUNDEEN CO.,
Suites 200 to 234 Central Bldg., 6th & Main sts.

FOR EXCHANGE — A FINE DOWNTOWN income property. Price $80,000. Owner going east, will take clear Iowa or Illinois improved farm up to $45,000 cash value. F5452; Main 1472. 516 TRUST & SAV. BLDG.

FOR EXCHANGE—LOOK! $350 PER FOOT. 50x120, 17th west of Main, improved. Cheapest in district. HENRY WILLARD, Sole Agent, 325 W. Third.

FOR SALE — LEASE OF NEW FURNISHed apartment clearing $500 per month; price $10,000; cash $4000, balance to suit. 930 SECURITY BLDG. Main 2894, F2944.

FOR EXCHANGE— Houses.

FOR EXCHANGE—
6-room new modern bungalow, on lot 40x138 to alley; lawn and trees; located in the S.W.; price $3500; owner wants small piece of ground with house, close in and on car line; will give good trade.

5-room strictly modern bungalow, near Main and 51st sts.; a dandy home, price $4000; owner wants one or two acres suitable for poultry, close to car; with house and some improvements; this home will please you if you want to trade.

14-room house on W. Adams st., lot 75x180; completely furnished and well kept up; price $20,000; will consider bungalow and vacant lots or Los Angeles income or country property of equal value.

8-room 2-story modern home, 2 acres with improvements; large barn, a beautiful home on Sunnyslope; one block from car line; $15,000, clear; will exchange for income country property.

WALTER H. COLE,
OF
FRED E. EDMISON CO.,
607 Consolidated Realty Bldg.
Phones: Main 3991. A5929.

FOR EXCHANGE—
East front, 2½-story 10-room residence, Pico Heights district, between Pico and 16th sts., modern, all built in features, hardwood floors throughout. Actual value $12,500; mortgage $6700, 7 per cent. Will take six-room modern bungalow to $5000 in Pico Heights or Wilshire, unimproved lots for balance of equity. Address owner, D, box 10, TIMES OFFICE.

FOR EXCHANGE—NEW MODERN DOUble Swiss chalet bungalow, 5 rooms each side; 2 separate entrances, just completed; income $40 per month; about 4 blocks from the ocean, between Venice and Ocean Park; fine location; price $4500; want lot, city or beach.
DILLON & BENFORD,
Main 766. 602 Hiberian Bldg. F3204.

FOR EXCHANGE—
This swell brand new bungalow, located northwest on high ground. Has all built-in features, east front lot.
WILL EXCHANGE for hotel or apartment house. See us about this.
AMBROSE L. HAMELL COMPANY,
F2696; Main 5567. 629 Story Bldg.

FOR EXCHANGE—GOOD 8-ROOM RESIdence, east front, near Harvard blvd., and Washington st.; value $7000; clear, and $2000 cash for unrestricted lot, value $9000; clear, anywhere between Sixth and Ninth and Bixel and Alvarado, No inflated values. Main 2888. H. STANLEY BENEDICT, 60386. 341 S. Hill st.

FOR EXCHANGE—$30,000—HANDSOME NEW 12-room and 3 baths (2 tiled) residence, near Wilshire blvd. Mahogany and oak finish. Absolutely modern and attractive on 60 ft. east front lot. Want residence in Westlake section or other city property to $10,000. HILDESHEIM & SCHILLER, 508-9 Delta. F6426; Main 5025.

FOR EXCHANGE — EQUITY IN A MODern new 6-room bungalow in the north Wilshire section and near end of Melrose ave. car line, oak floors 3 rooms, cove ceilings, buffet, lot 50x138; east front, price $3500; will take vacant lot or diamonds up to $1000 value, for my equity. DOLPH T. MITCHELL, 430 Citizens' National Bank Bldg, 3rd and Main.

FOR EXCHANGE—$4350, 7-ROOM NEW, modern bungalow; garage. Lot 45x130 to an alley. Would exchange for chicken ranch from two to five acres, improved, from $2500 to $6000 on car line, Covina, Whittier or Monrovia line. See L. S. BAKER, with SEA BOARD REALTY CO., 601 Exchange Bldg.

FOR EXCHANGE—AT HIGHLAND PARK, at 132 E. Ave. 58, 2-story 8-room modern home; this is a fine home; I will exchange for something near the Southern California University. See W. WRIGHT, 620 Grant Bldg. Phone A2982. Main 2831.

FOR EXCHANGE—
Modern 7-room house, 58th street near Moneta, lot 40x135. Price $3000. Want San Gabriel Valley equal value.
MATHER, with M. M. DAVISON & SON, 216-18 Trust & Savings Bldg. A2582; Main 589.

FOR EXCHANGE—5-ROOM COTTAGE, ON large lot, East 40th, near Central. Price $3000; mortgage $1000. Submit any property. CHAS. GLOVER, 405 South Hill street, Room 217. Main 2790, F2790.

FOR EXCHANGE — MODEDN FIVE-ROOM residence on East 50th st., for residence on Jefferson car line. Will pay difference. Owners address A, box 25, TIMES OFFICE.

FOR EXCHANGE—10-ROOM EAST FRONT, 75x178; modern residence, extra choice neighborhood; will take auto part payment. No junk wanted. WEBB, owner, A5481.

FOR EXCHANGE—5-ROOM MODERN BUNgalow, oak floors, beam ceilings. West 63rd street for lots south of 40th near Main. F. L. HADLOCK, JR., 225 Story Bldg.

FOR EXCHANGE—ELEGANT NEW WILshire bungalow, will consider clear lot for all or part payment for my equity. PHONE 74196.

FOR EXCHANGE — BUNGALOWS, FOR vacant lots. F. L. HADLOCK, JR., 225 Story Bldg.

FOR EXCHANGE — SMALL HOUSE, LOT 40x152, southwest. price $1000, clear; want clear acre. 417 LISSNER BLDG.

FOR EXCHANGE—4-ROOM HOUSE AND lot, Garvanza; will accept part in good eastern farm land. 557 S. SPRING.

FOR EXCHANGE—DANDY BUNGALOW ON Brooklyn ave. Want $1000 in clear lot or cash. W. W. COPP, 416 Copp Bldg., 228 S. Broadway.

FOR EXCHANGE— Lots.

FOR EXCHANGE—
IN WEST ALHAMBRA.
4-5 of an acre, unimproved; sidewalk and street work done; price $3900, clear. Want new 6-room bungalow, east front; will pay cash difference; Pasadena or South Pasadena. J. D. WESTERVELT, owner, 15 Bowens Court, Pasadena, Cal.

FOR EXCHANGE—100 LOTS, CLOSE IN ON graded streets, near bank, library, park and school of the value of $125,000. Want a first-class apartment house and other property to the amount of $100,000. Address D, box 304, TIMES OFFICE.

FOR EXCHANGE— Lots.

FOR EXCHANGE—OR SALE—[illegible] lots in tract adjoining Palisades and [illegible] beautiful new Montana boulevard, [illegible] ica. No better seashore property [illegible] world. Mountains, sea and climate [illegible] very door. An exceptional opportunity [illegible] tablish a home and make 100 per cent. [illegible] in a few months. Will take any good [illegible] erty as partial payment. [illegible] FREDERICK E. SCOTT, 514 Laughlin [illegible] A1963; Main 9282.

FOR EXCHANGE—FINE [illegible] front lot on Normandie ave., [illegible] Price $1400. Want good [illegible] ATWOOD, Santa Barbara [illegible] Phone 28716.

FOR EXCHANGE— Corner in Pasadena; two lots, [illegible] $9000, clear. Want Riverside [illegible] erty. J. C. GREEN, [illegible] Bldg. Main 2345; A483.

FOR EXCHANGE—CLEAR [illegible] Newport, ocean front, [illegible] will assume; give details. Address [illegible] 203, TIMES OFFICE.

FOR EXCHANGE— Suburban Property.

FOR EXCHANGE—120 ACRES, [illegible] $200 less than other [illegible] immediately; ½ exchange; [illegible] easy; $350 per acre. T. A. SHEPPARD & CO., [illegible]

FOR EXCHANGE— Country Property.

FOR EXCHANGE—
REDLANDS GROVE.
10 acres navels 14 years old, [illegible] excellent condition. As to [illegible] it cannot be surpassed, one of the [illegible] home sites in the entire district. [illegible] water right, cement flumes [illegible] grove has had the very best of care [illegible] bear the closest inspection. [illegible] this section. Value $25,000. [illegible] Want city or country. Will [illegible]
"It Pays To See Us."
EDWARDS & WILDEY [illegible]
Main 900. 322 Laughlin Bldg. [illegible]

FOR EXCHANGE—
ORANGE GROVE
COVINA DISTRICT.
12 acres, finest location in [illegible] nia, about ¼ way between Covina [illegible] dora. 2 acres navels, balance Valencias [illegible] all in excellent condition, absolutely [illegible] frost. 40 shares of Covina water [illegible] it a fine water right. This grove is [illegible] at the price, $17,000, mortgage [illegible] like improved property for [illegible]
"It Pays to See Us."
EDWARDS & WILDEY [illegible]
Main 9307. 322 Laughlin Bldg.

FOR EXCHANGE — 40-ACRE [illegible] Garden Grove. Good 5-room [illegible] barn, etc. Abundance of water [illegible] pumping plant. 15 acres [illegible] acres plowed ready for crop. [illegible] acre. Mortgage $5600, at 6 per [illegible] wants city property, several [illegible] ferred. Please submit.
CHARLES F. HALFHILL,
Successor to Henley-Halfhill [illegible]
512 TRUST & SAVINGS [illegible]
A2138. MEMBER L.A.R.B. [illegible]

FOR EXCHANGE—
Twenty-five acres in the [illegible] quin Valley, splendid soil [illegible] investment. Owner [illegible] gales and will sell for [illegible] sider building lots or [illegible]
Real Estate Department
LOS ANGELES INVESTMENT [illegible]
333-335-337 South Hill [illegible]

Classified Liners.

FOR EXCHANGE—
Lots.

FOR EXCHANGE—OR SALE—ABOUT [illegible] lots in tract adjoining Palisades and on the beautiful new Montana boulevard, Santa Monica. No better seashore property in the world. Mountains, sea and climate at your very door. An exceptional opportunity to establish a home and make 100 per cent. profit in a few months. Will take any good property as partial payment. Inquire at once of FREDERICK E. SCOTT, 514 Laughlin Bldg. A1968; Main 9597.

FOR EXCHANGE—FINE 50-FT. [illegible] front lot on Normandie ave., near [illegible]. Price $1600. Want good trust deed. E. C. ATWOOD, Santa Barbara and [illegible]. Phone 26716.

FOR EXCHANGE— CLEAR LOTS. Corner in Pasadena; two lots, Long Beach; $2000, clear. Want Riverside residence property. J. C. GREEN, 802 Title Insurance Bldg. Main 3385; A4875.

FOR EXCHANGE—CLEAR CORNER LOT, Newport, ocean front, for acreage or [illegible]; will assume; give details. Address D, box 388, TIMES OFFICE.

FOR EXCHANGE—
Suburban Property.

FOR EXCHANGE—120 ACRES, SOUTHWEST, $200 less than other acreage; large [illegible] immediately; ½ exchange; $6000 cash, balance easy; $150 per acre.
T. A. SHEPPARD & CO., 525-9 Security Bldg.

FOR EXCHANGE—
Country Property.

FOR EXCHANGE—
REDLANDS GROVE.
10 acres navels 14 years old, every [illegible] excellent condition. As to location and [illegible] it cannot be surpassed, one of the most [illegible] home sites in the entire district. Very [illegible] water right, cement flumes for irrigation; grove has had the very best of care and will bear the closest inspection. Nothing better in this section. Value $25,000, mortgage [illegible]. Want city or country. Will assume.
"It Pays To See Us."
EDWARDS & WILDEY COMPANY,
Main 880. 332 Laughlin Bldg.

FOR EXCHANGE—
ORANGE GROVES.
COVINA DISTRICT.
13 acres, finest location in Southern California, about ½ way between Covina and Glendora. 2 acres navels, balance Valencias, all in excellent condition, absolutely frost-free. 40 shares of Covina water stock goes with it; fine water right. This grove is a bargain at the price, $17,000, mortgage [illegible]. Will take improved property for equity.
"It Pays to See Us."
EDWARDS & WILDEY COMPANY,
Main 8807. 332 Laughlin Bldg.

FOR EXCHANGE — 40-ACRE RANCH [illegible] Garden Grove. Good 6-room house, barn, etc. Abundance of water from pumping plant. 15 acres fine stand alfalfa, 25 acres plowed ready for crop. Price [illegible] acre. Mortgage $4600, at 6 per cent. Owner wants city property, several smaller places preferred. Please submit.
CHARLES P. HALFHILL,
Successor to Henley-Halfhill Co.,
512 TRUST & SAVINGS BLDG.
A2138. MEMBER L.A.R.B.

FOR EXCHANGE—
Twenty-five acres in the famous San Joaquin Valley, splendid soil and an excellent investment. Owner now lives in Los Angeles and will sell for $[illegible] cash or consider building lots or small home.
Real Estate Department,
LOS ANGELES INVESTMENT CO.,
333-335-337 South Hill st.
60237. Main 300.

FOR EXCHANGE — 800-ACRE FARM AND stock ranch, 3 miles from good schools on State highway; county roads run through property; water at 15 to 20 feet; domestic well, windmill and tank, house, barn and timber enough on place to pay for ranch; located in oil district, and has some of the best oil prospects; price $32,000, including all implements; will accept half trade. Address [illegible] TIMES OFFICE, Pasadena.

FOR EXCHANGE—160 ACRES, FULLY WATER stocked, short distance, north and west of El Centro, Imperial Co.; not sold to alfalfa. Price $32,000. Want apartment or small income property of equal value.
CHAS. GLOVER, 605 South Hill street, Room 217. Main 3790, F2700.

FOR EXCHANGE — 160 ACRES, ABOUT [illegible] miles southeast Holtville, Imperial county, four-fifths in alfalfa; fully water stocked. Price $24,000. Will accept city property for one-half value, balance cash and mortgage.
CHAS. GLOVER, 605 South Hill street, Room 217. Main 3790, F2700.

FOR EXCHANGE—40 ACRES, [illegible] to alfalfa, in the Chino district. Price $[illegible]. Want city property to like value.
CHAS. GLOVER, 605 South Hill street, Room 217. Main 3790, F2700.

FOR EXCHANGE — $10,000; [illegible] grove, 20 acres, walnuts, deciduous [illegible] implements, windmill, tank, horses, [illegible] pumping plant; buildings, etc.; [illegible] dence.

$7500—Brookhurst, 10 acres, walnuts [illegible] bungalow.

$14,000—Anaheim, 20 acres, bearing walnuts, abundance water, etc.; electric pumping plant; want residence.
HARRISON C. PRICE, 321 Lissner Bldg. Phones.

FOR EXCHANGE—
[illegible] acres of land in Fresno county, [illegible] smooth, plenty of water at 25 ft., 1 mile [illegible] good R.R. town, fine alfalfa proposition. [illegible] get water right from ditch, $[illegible] per [illegible] cents charge, $75 per acre. [illegible] good house, $[illegible] to $[illegible] and vacant [illegible] C. D. FISH, Hollywood.

FOR EXCHANGE — OR SALE—FINE [illegible] acre walnut grove, house, barn, [illegible] ing plant, land adjoining this [illegible] ing for $[illegible] per acre; $[illegible] will [illegible] will take to $[illegible] in exchange.

FOR EXCHANGE—$25,000, DAIRY AND alfalfa ranch near city, [illegible] acres [illegible] with 5-room plastered house, large barn, flowing wells, pumping plant, [illegible] cows and horses, 300 chickens, etc.; [illegible] 5 years. Owner has moved to [illegible] will accept property there; he will [illegible]
WILKIE COLLINS,
Bdwy. 68. 602 Trust & Savings.

FOR EXCHANGE—$15,000 EQUITY IN [illegible] Angeles semi-business corner; [illegible] $11,000, Savings Bank loan; also a [illegible] mortgage on Los Angeles property; will exchange one or both for Imperial Valley.
CRAWFORD & DAVIS,
522 California Bldg.
Main 2808. A5719.

FOR EXCHANGE — 8½ ACRES [illegible] bearing navel oranges, on [illegible] water $5 a year; heavily fertilized [illegible] good condition, $17,000; want Los Angeles or Long Beach improved [illegible] clear, can add two homes, one [illegible] $3500, for larger deal. Address D, box [illegible] TIMES OFFICE.

FOR EXCHANGE—
210-acre alfalfa ranch in San Joaquin [illegible] 125 acres good stand, [illegible] H.P. plant; clear property for $40,000 equity.
516 TRUST & SAVINGS BLDG.
Main 1472.

FOR EXCHANGE—5 ACRES, IMPROVED, 400 lemon trees and 4-room modern house just completed, good soil and plenty water; one block from high and grammar schools, 7 miles from Los Angeles and is best [illegible] ing section; will exchange for improved or unimproved city property. Address [illegible] TIMES OFFICE.

FOR EXCHANGE—145 ACRES, WITHIN [illegible] miles of Los Angeles, improved with [illegible] anges and grapes; has 7-room house [illegible] barn, crop estimated at $[illegible] wants vacant lot close in, will assume or pay some cash. For appointment call [illegible]

FOR EXCHANGE — 720-ACRE ALFALFA ranch, Perris Valley, 125 acres [illegible] plenty water, 60 H.P. plant, all [illegible] fenced. Want good city [illegible] or lease. Might consider good farm [illegible] West. Address C, box 362, TIMES OFFICE.

FOR EXCHANGE — 80 ACRES OF [illegible] alfalfa and best pear land in [illegible] alkali, plenty of water; fifteen-horse [illegible] pumping plant, 20 acres in cultivation, [illegible] acres in alfalfa; good new [illegible] miles of station; for small ranch [illegible] Address S. E. GRANT, Glendale.

FOR EXCHANGE — QUARTER [illegible] elegant orange or lemon land, [illegible] Valley. Want residence worth $[illegible] for clear.) 516 TRUST & SAVINGS [illegible] F5452; Main 1472.

FOR EXCHANGE—ONE OF THE [illegible] orange groves in Southern California, [illegible] ant improvements. Beautiful [illegible] owner going east, will take city [illegible] West farm or good income [illegible] to $50,000, and give time on balance. [illegible] TRUST & SAVINGS BLDG. F5452; Main [illegible]

FOR EXCHANGE—100 ACRES OF [illegible] ful land in Fresno county; price [illegible] acre ($4800.) Owner wants good [illegible] desirable section of Los Angeles [illegible] & SAVINGS BLDG. F5452; Main 1472.

FOR EXCHANGE—WALNUT AND ALFALFA ranch within 22 miles of Los Angeles [illegible] condition. Price $17,000. Want [illegible] in Los Angeles up to $[illegible] 516 TRUST & SAVINGS [illegible] for balance. [illegible] BLDG. F5452; Main 1472.

FOR EXCHANGE — WANTED [illegible] San Joaquin or Imperial ranch for [illegible] urban city income. $16,000 and [illegible] river improved farm, $[illegible]; all [illegible] 22, COVINA, Cal.

FOR EXCHANGE—
5 acres young [illegible] Only 7 miles from [illegible] bungalow to $[illegible]

Classified Liners.

FOR EXCHANGE—
[illegible] Property.

FOR EXCHANGE—
[illegible] CLOSE-IN PROPERTY NEAR
LOS ANGELES.
[illegible] acres alfalfa land in Kern county; [illegible], plenty of water; fenced and [illegible]; price $100 per acre. Have [illegible] and give particulars as to location of [illegible] property, rents, etc.
[illegible] CUTTEN, Wasco, Cal.

FOR EXCHANGE — FIVE-ACRE ORANGE [illegible] Riverside for a 5 or 10-acre orange [illegible] within 25 miles of L. A. GEO. W. [illegible], 709 S. Main st. Phones: Main [illegible]

FOR EXCHANGE — 40 ACRES ELEGANT [illegible] land with water. Cash price $5000. [illegible] attractive home in West or [illegible] Los Angeles from $4500 to $6000. 516 TRUST & SAVINGS BLDG. F5452; Main 1472.

FOR EXCHANGE — 20 ACRES IRRIGATED [illegible] land, Turlock district. Want bungalow [illegible]. Price $125 per acre. 516 TRUST & SAVINGS BLDG. F5452; Main 1472.

FOR EXCHANGE—
[illegible] for $11,000, near Roscoe, water [illegible] want house or anything good. [illegible] 49 SECURITY BLDG. Main 3904.

FOR EXCHANGE—I WANT TO EXCHANGE [illegible] orange grove, for apartment house [illegible]. Address X, box 125, TIMES OF.

FOR EXCHANGE — 160 ACRES, BURT [illegible] North Dakota; mortgage $1100. Will [illegible] equity for clear house in Los Angeles [illegible] and put in from $500 to $1000 cash. [illegible] 49 TRUST & SAVINGS BLDG.

FOR EXCHANGE — 15 ACRES NEAR CAR [illegible] barn, sufficient water to irrigate [illegible] entire tract; will consider city property [illegible] LARSON, 318 Grant Bldg.

FOR EXCHANGE—OR SALE—320 ACRES [illegible] and fruit land for city income. B. [illegible] 1330 E. Adams st. South 4584.

FOR EXCHANGE—
[illegible] and Northern Real Estate.

FOR EXCHANGE—
[illegible] residence flat in the beautiful city [illegible] on principal residence street, [illegible] from business center, near street [illegible] this is a modern house; yearly [illegible] property clear and worth [illegible] will exchange for property here and [illegible] What have you?
E. TROWBRIDGE, with
[illegible] D. SILENT & COMPANY.
[illegible]-410 S. Hill st.

FOR EXCHANGE—OR SALE—ABOUT 100 [illegible] lots adjoining Palisades and on the [illegible] new Montana boulevard, Santa Monica. [illegible] better seashore property in the world. [illegible] sea and climate at your [illegible]. An exceptional opportunity to establish a home and make 100 per cent. profit [illegible]. Will take any good property [illegible] partial payment. Inquire at once of [FREDERI]CK E. SCOTT, 514 Laughlin Bldg.

FOR EXCHANGE—OR SALE—
[illegible] brick hotel, stores below, in Moscow, [illegible] rents for $300 per month. $35,000; [illegible] trade for Los Angeles income or [illegible] owners or agents submit.
WALTER H. COLE,
[illegible] Consolidated Realty Bldg.
[illegible] Main 5901. A5929.

FOR EXCHANGE — $6250 WORTH OF [illegible] property for Los Angeles, [illegible] along the foothills, could put in [illegible] property to $10,000 if you have [illegible] J. H. GURMAN, 504 Mason [illegible]

FOR EXCHANGE—MODERN HOUSE AND [illegible] Carlisle, Indiana. Price $7500. [illegible] city or country, not over [illegible] GLOVER, 605 South Hill street, [illegible] F2700.

FOR EXCHANGE—
[illegible] a specialty of exchanging real estate [illegible] Southern California for eastern.
C. W. CONWAY,
[illegible] 204-5 Bradbury Bldg.

FOR EXCHANGE—CHOICE UNIMPROVED [illegible] of land in Oklahoma to exchange [illegible] general merchandise in California, [illegible] Idaho or Washington. Address [illegible] TIMES OFFICE.

FOR EXCHANGE — 7-ROOM HOUSE, IN [illegible] San Francisco, for neat bungalow. [illegible] Address W, box 9, TIMES OFFICE.

FOR EXCHANGE—
Real Estate, Miscellaneous.

FOR EXCHANGE—
THREE LOTS.
[illegible] CLEAR.
[illegible] near Country Club Park tract. [illegible] for alfalfa or general ranch [illegible] and barn. Must be near electric [illegible] not to be over $15,000. Will assume [illegible] difference.
H. A. STOUFFER,
107 South Broadway.
Main 858.

THREE BEACH LOTS.
[illegible] CLEAR.
[illegible] apartment site or vacant lots [illegible]. Value not to be over [illegible] or pay cash difference.
[illegible] CAIN or MR. IRWIN,
[illegible] REAL ESTATE AND BUILDING COMPANY,
Formerly
[illegible] B. BURCK COMPANY,
[illegible] South Spring st.
Home 10695.

FOR EXCHANGE—WE WANT [illegible] WATER BONDS, for [illegible] residence, southwest, [illegible] acres unimproved land. [illegible] acres, artesian well. [illegible] C, box 39, TIMES OFFICE.

FOR EXCHANGE—WANT SAN JOAQUIN [illegible] for 7-room bungalow, corner [illegible] Vermont Square, choice [illegible] Hollywood Hotel. 135 acres fine [illegible] land near coast, Oregon. [illegible] SABERSKI CO., 202 Bryson [illegible]

FOR EXCHANGE—LIST EXCHANGES [illegible] we have four live exchange men [illegible] deals on the spot; we make [illegible]
E. L. MILLER & CO.,
[illegible] West Sixth.

FOR EXCHANGE—I WANT YOUR REAL [illegible] city or country, eastern, [illegible] California, if it is good. Not [illegible] W. T. KILGROVE, 615 O. T. [illegible] Both phones. Ask for Mr. [illegible]

FOR EXCHANGE — AN APARTMENT [illegible] of Jefferson, west of Main; [illegible] per cent, for clear Los Angeles, [illegible] MR. WELCH, with [illegible] & CO. South 2276; 25398.

FOR EXCHANGE—WANTED, GLENDALE [illegible] water bonds, any amount to [illegible] cash for good clear growing [illegible] state amount, phone and [illegible] TIMES OFFICE.

FOR EXCHANGE—GOOD FAMILY LOT, [illegible] Rosedale Cemetery, sell [illegible] exchange for Sawtelle or [illegible] S. G. KEENE, 348 Bryson [illegible]

FOR EXCHANGE—IF IT IS FOR EXCHANGE [illegible] We have three live [illegible] make them on the spot. [illegible] REALTY CO., [illegible] Central Bldg. Bdwy. 1252.

FOR EXCHANGE—NORTH, SOUTH, EAST [illegible] exchange your property for [illegible] with us about it.
[illegible] COLLINS & CO.,
[illegible] Story Bldg.

FOR EXCHANGE—I CAN MATCH MOST [illegible] a list of your property [illegible] quick action see WM. [illegible] Hellman Bldg. F5422.

FOR EXCHANGE—WE CAN EXCHANGE [illegible] full details. ATLAS [illegible] H. W. Hellman Bldg.

FOR EXCHANGE—I WANT YOUR PROPERTY [illegible] I can match anything [illegible] H. W. Hellman.

FOR EXCHANGE—WHITE WILL EXCHANGE [illegible] 504 BRYSON BLDG., [illegible] Member L.A.R.B.

FOR EXCHANGE—QUICK SALES AND [illegible] SABERSKI, 202 Bryson Bldg.

INVESTMENTS—

[illegible] OR GENTLEMAN TO INVEST [illegible] building of apartment-house; [illegible]. Address D, box 226, [illegible]

[illegible] ACRES FINE LAND [illegible] in the great wheat [illegible] H. C. ATWOOD, [illegible] Phone 26716.

BUSINESS INVESTMENTS—

CITY BUILDERS' INVESTMENT COMPANY. Get in on the ground floor while stock is at par and participate in all the profits. No promotion stock, no discount, all pay $1 per share; 27,000 shares sold in March, making 102,000 shares subscribed to date. Will start building next week. Ask for our free booklet, "PROGRESSIVE LOS ANGELES." See President or Secretary, 307-8-9 TITLE INSURANCE BLDG., Fifth and Spring.

AN INVESTMENT, NON-SPECULATIVE AND SAFE.
The poor man's or poor woman's opportunity to invest $25 to $100 that will earn a bigger dividend and is safer than home builders or bank stock; and includes the privilege of borrowing money; under State supervision and as safe as a government bond; time and number limited; your opportunity is now. See MR. QUINN, 315 Byrne Bldg.

LOOKING FOR A POSITION AND INVESTMENT that will stand investigating? A few men and women with $300 each, can secure a position and become part owners of 5000 acres of agricultural land and 84,000 acres of timber, averaging 40,000 feet board measure to the acre. Address D, box 40, TIMES OFFICE.

INVESTMENTS—
If you want a good sound investment in a first-class mercantile business that is established, drop a line to XX, box 72, TIMES OFFICE.

WANTED—MAN WITH $500 TO $800, WITH services, in manufacturing plant. Do not answer this ad if you do not mean business. Address KK, box 10, TIMES OFFICE.

BUSINESS CHANCES—
Of Many Kinds, Unclassified.

FOR SALE—

INVESTORS READ THIS!

I have an option to purchase a tract of Imperial Valley's CHOICEST LAND; fifty thousand dollars already subscribed toward purchase; need twenty-five thousand more to close deal. Only by rare chance I secured this property and to the investor willing to share in its purchase I can show a profit that will satisfy the most exacting. The plan I have for development will meet your approval, no matter how conservative you are, and this plan will be explained in detail to those who mean business. If you are looking for SOMETHING RIGHT and want to GET IN ON THE GROUND FLOOR, this is your opportunity. Give your address and telephone and I'll make an appointment with you. Principals only. References exchanged. Address R, box 235, TIMES BRANCH OFFICE.

FOR REASONS THAT WILL BE SATISFACTORILY proven I will sell the controlling stock in a building business that has been established and run six years in our present location. Stock company assets are a tract of lots, over a dozen houses, several trust deeds and contracts. We build for ourselves and on contract, and have under construction right now altogether about seven different buildings. The control carries, of course, an official position and a salary of $250 monthly, besides dividends. The business is clean-cut, no debts but current bills, and the control can be purchased for twelve thousand dollars, no more and no less. If you desire to get into a business where money is made in Los Angeles, we invite an interview. Officers connected with this business will continue until you have no further use for them. Kindly do not submit any offers except cash, as I receive offers to trade over this control for realty almost weekly. State time and place for a confidential interview if you mean business, otherwise do not reply. Address D, box 130, TIMES OFFICE.

A. & T. REALTY CO.
Several good groceries, from $300 to $4000; 2 good poolrooms, $2500, $4000, $5000. All centrally located and long lease. $1700 buys a cigar stand, located between Spring and Broadway, heart of city. 2 businesses, money makers and small investment. 1 dairy lunch room, big office building, one entrance in lobby, centrally located. 1 store, lease for sale, S. Main near 2nd.
Stores of every description for sale.
A. & T. REALTY CO.,
217-18-19 California Bldg., 2nd and Broadway.

FOR SALE—A FINE GARAGE, IN choice location, at reasonable price. Operating to capacity throughout the year. Good reasons for selling. $1500 will get this very profitable business. Address, giving phone number, D, box 52, TIMES OFFICE.

AN UNUSUAL OPPORTUNITY FOR smart, capable person, either lady or gentleman to become associated with the very best proposition in this city; must be of good standing and capable of meeting the public; liberal salary and share profits; must have from $3000 to $5000, fully secured. Address AD, box 278, TIMES OFFICE.

FOR SALE—40-ROOM EUROPEAN PLAN hotel, in Bakersfield, Cal., a live one, making $500 a month; open only three months, everything new and modern; plenty of private baths; elegantly and substantially furnished. $6000 cash and $4000 on time. Address owner, P. O. box 387, BAKERSFIELD, Cal.

LET ME SHOW YOU WHERE WE CAN make $5 per hour. I can purchase the same article and guarantee to double what you see actually taken in. You must be either a genuine gentleman or a perfect lady. $500 required. Address R, box 230, TIMES BRANCH OFFICE.

FOR SALE—
GROCERY.
Family grocery, Pasadena, best residence district, cash sales $30 to $45 per day. Rent $20, long lease; going to be sold at once. Don't write but come over Tuesday morning. Some one will get a quality store, sell at invoice. Interest in other lines makes this sale imperative. QUALITY GROCERY, 930 E. Colorado st., Pasadena.

MONEY WELL INVESTED MAKES MONEY. Let DRAKE show you a picture theater that is clearing $200 PER WEEK, 50 PER CENT. ON $20,000—TEN YEAR LEASE. DRAKE has EXCLUSIVE sale on the BEST PAYING THEATERS. THE KNOWING ONES TALK WITH DRAKE. 617 S. HILL ST.

FOR SALE—GROCERY AND RESTAURANT, including furniture for 6-room cottage. Bakers' outfit, soda fountain, grocery stock and fixtures, all goes with a two-year lease. Rent of cottage pays store rent; a snap. Talk with DRAKE, 617 Hill.

EUROPEAN CAPITAL FOR A LARGE bond or stock issue; you can present yours to English, French or Dutch capitalists through financial man; no agents considered. Principals address D, box 41, TIMES OFFICE.

FOR SALE—THEATERS; IF YOU WANT to buy a theater and want a good live proposition, see me. I am the best posted man on GOOD THEATERS in California. J. HARRY CLEMENT, Theater Broker, 344-345 I. W. Hellman Bldg.

FOR SALE—WELL ESTABLISHED REAL estate business, ground floor office, with lease, free rent and phones. Owner sacrificing for other business. Price $500 cash. No triflers. Money talks. Address G, box 200, TIMES BRANCH OFFICE.

WANTED—GROCERY UP TO $800, CLEAN stock, will give equity in 5-room house up to date in every respect, only lived in 5 months, southwest neighborhood, on car line; increasing value. Address O, box 281, TIMES BRANCH OFFICE.

WANTED—I WANT TO MEET A PARTY with $1500 to come in with me and build five houses. I will furnish the lots and balance of the necessary money; $5000 profit in the deal. Address D, box 34, TIMES OFFICE.

WANTED—ACTIVE BUSINESS MAN FOR responsible position. Manufacturing company. Must invest $1000 to buy raw material and be active worker. Good salary. Permanent position. Address D, box 287, TIMES OFFICE.

FOR A PHYSICIAN, A FINE COUNTRY practice, doing six to seven thousand dollars a year. It must be sold on account of health and at a sacrifice. It is close to Los Angeles in a fine district. For particulars address C, box 326, TIMES OFFICE.

FOR SALE—CORNER GROCERY, GOOD trade, no close competition, horse and wagon, good clean stock. Price $400 or fixtures $250 and invoice. Corner SANTA MONICA BLVD. AND MADISON AVE. Hollywood 737. Colegrove car, 5c fare.

FOR SALE—
Ladies' toilet and hairdressing parlor doing first-class business and in fine location. Price only $500. See W. S. LANG, 2542 W. Pico st., Los Angeles.

$[illegible], ONE OF THE BEST RESTAURANTS in the city for the money; near W. Sixth and S. Olive. Business of $40 to $50 per day. Call at 722 S. GRAND AVE.

FOR SALE — A 25-FOOT, 1-TON, 7 H.P. Truscott engine, gas and sail launch, in good shape, suitable for pleasure and fishing. Seats about 12 or 15 passengers. Price $400 cash. Address B, box 52, TIMES OFFICE.

FOR SALE — GROCERY AND MEAT MARKET doing about $2000 a month; stock and fixtures at invoice. This is absolutely the best proposition ever offered. Would consider clear city property as part. No agents. Address D, box 11, TIMES OFFICE.

WANTED — PARTY TO JOIN ME IN money making business. Want more money to branch out. Will consider $1000 to $3000, which will carry good interest, silent or active. Address Z, box 178, TIMES OFFICE.

HAVE YOU GOT $10,000? CAN OFFER AN investment in the best local proposition before the public; full amount secured by one of the best banks in the city; anticipated profits not less than 50 per cent. For interview address BD, box 251, TIMES OFFICE.

BUSINESS CHANCES—
Of Many Kinds, Unclassified.

F. C. SIMPSON, 202½ S. Broadway.
Main 1789. Suite 205-206. F1920.
Clear Titles Guaranteed. Established 1890
Largest list of Safe Business Propositions on the Pacific Coast.

LUNCH COUNTERS AND RESTAURANTS.
$150 CASH and terms puts you in possession of a dandy lunch counter doing $15 to $20 daily. Price $300.
LUNCHES and confectionery, busy transient street, rent only $25, furnished living-rooms, lease; over $75 stock; seats 14, only $350.
LUNCH COUNTER, working locality, ground rent $10; seats 2; building owner there 3 years, $450.
LUNCH COUNTER, near-by town, rent $15; 2 furnished rooms, seats 28; receipts $30 up daily; $400, terms.
RESTAURANT, with liquor license, nearby city; seats 42; $50 up daily; under trial; rent $35, lease; $1200; will exchange for equity.
RESTAURANT, best beach, with liquor license, seats 100; rent only $75; lease; up to date throughout, $4000; some terms.
GROCERIES.
$375—GROCERY; outskirts, all stock, fixtures thrown in, sickness, owner says sell.
GROCERY, east, doing $500 up monthly; net; rent $8; living-rooms, no delivery, $150 and invoice, about $650; departure.
$1500—GROCERY, suburban, rent $50; 3 furnished rooms, doing $50 up daily; finest fixtures, horse, wagon.
GROCERY, suburbs, rent $25, doing $2600 monthly; lease, two horses, two wagons, finest fixtures; trial given, $3000.
See SIMPSON, Clear Titles Guaranteed.
$200—OFFICE BUSINESS, fine for man and wife, or two ladies, now clearing $100 up, monthly.
$550—BAKERY, southwest, doing $18 daily, 5 living rooms, rent $45; brick oven; no close competition.
$725—Millinery, close in, clearing $125 up monthly; $600 in stock; also fixtures, bargain, sickness.
POOLROOM, 8 tables, 14 rooms, 12 furnished; rent $60; lease, barber shop, clears $150 up monthly; everything goes, $850.
MEAT MARKET, busy street, fine location, rent $20; doing $30 up daily, neatly fitted; $1050.
CONFECTIONERY, with candy factory, heart of city, all retail trade, $20 daily; fountain, good fixtures, $1800. Terms.
$3000—PARTY to take one-third interest in specialty business, guarantee good income, any investigation solicited.
PARTNER, in one of the best wet wash laundries, clearing $600 up monthly; modern and up-to-date machinery; $4000, or exchange for Oregon ranch.
DELICACY and lunch room, one of the finest in city, $80 up daily, large stock, up to date in every respect, $10,000; partners disagree.
See SIMPSON, 202½ S. Broadway.
Clear titles guaranteed, Established 1890.

FOR SALE — IN BAKERSFIELD, CALIFORNIA, the best business location in the city, with a nine-years' lease at $125 a month. At present used as a jewelry store. Fixtures cost $5500 and stock runs about $10,000. Owner wishes to retire and will sell location with or without stock. This is a rare opportunity for anyone who wishes to start in business in the liveliest town in the West. Write to P.O. BOX 455, Bakersfield, California.

AN IDEAL HARDWARE STORE, A VERY fine and complete stock, monthly sales run from $4000 to $7000; the location is the very best. Just right distance from Los Angeles. My stock is pretty large, but no larger than necessary to take care of the business. My reason for selling is the very best, which I will explain face to face. Address K, box 4, TIMES OFFICE.

NEW AND ENLARGED EDITION OF THE Times Famous Cook Book now on sale. Price 25c, postage 5c extra.

WANTED—A PARTY WITH $5000 TO INVEST, an unusual opportunity, in a new field of invention, just coming into notice, where the returns will be very large and very soon; money will be doubled several times before the end of summer; only one man wanted. Highest bank references. Address X, box 23, TIMES OFFICE.

FOR EXCHANGE—MOST COMPLETE GARAGE in the San Joaquin Valley, situated at Visalia, the county seat of Tulare county; storage room 62x150 feet; machine shop 32x70; with concrete floor; motor-driven machinery; rectifier; vulcanizer; air compressor; salesroom; pits; vault, etc. Want city. A. R. CARNEY, 611 Central Bldg.

WANTED—PARTY WITH $300 FOR INTEREST in my business, one who understands merchandise and able to handle a staff of salesmen; I represent some of the best houses in the East; have elegant furnished offices; investigate. Fine chance for a good live man. Address M, box 511, TIMES BRANCH OFFICE.

$800 TAKES HALF INTEREST IN ESTABLISHED beach theater; splendid location; rare opportunity for quick buyer. Theatrical experience unnecessary. Call on MR. BONNELL, Fraser's Pier, Ocean Park.

FOR SALE—OR EXCHANGE—BILLIARD hall, 10 tables, 2 bowling alleys, soda fountain and fixtures, no stock. What have you got. Address I. N. HARTHORN, San Jacinto, Cal.

WANTED—TO SELL AT $50,000 LESS THAN cost, a new and newly equipped manufacturing plant on Pacific Coast, doing a good business, large acreage, 20,000 ft. of floor space, railroad spur on grounds, within six miles of tide water. Address S, box 125, TIMES OFFICE.

WANTED—LIVE, AWAKE YOUNG MEN, with a little money, to invest in a new electric water heater, State and county selling rights for sale; move quick if you want to get in on a good thing. ELECTRIC WATER HEATING CO., 611 Central Bldg.

FOR SALE—GARAGE WITH COMPLETE machine shop, supplies, etc., in Tulare county, Calif., orange belt district. Best location in town and doing a good business. For further particulars write BOX 27, Porterville, Calif.

FOR SALE—ON ACCOUNT OF SICKNESS am compelled to sacrifice my confectionery store and ice cream parlor, equipped for making candy; can show you a large profit. 2451 W. PICO ST.

MERCHANTS' EXCHANGE. IF YOU WANT an established, paying grocery, meat market, cigar stand, poolroom, dry goods, restaurant or other business, we have them for sale; no fakes listed or wanted. See DUNLAP, 306 S. Los Angeles st.

WANTED—SALESMANAGER, CAPABLE OF taking charge of seven to ten salesmen, in city and country, in staple lines. Position of general manager will be open to one making good; $2500 investment required. Address D, box 350, TIMES OFFICE.

FOR SALE — A GOOD COUNTRY TIMES route, will pay $125 or more per month. Address J. R. SNYDER, care Times, Los Angeles.

FOR SALE — BEAUTY CULTURE AND hair dressing parlor, W. Adams district, doing good business. Must leave town. 2282½ S. VERMONT AVE.

FOR SALE — TRANSFER BUSINESS BY owner, consisting of one furniture van and team, one heavy express wagon and team; doing good business. Call 2126 E. FIRST ST., or phone Boyle 3564.

WANTED—ACTIVE YOUNG MAN WITH $350 for half interest in established beach theater; handle own money; act quick. MR. DONNELL, Frasier's Pier, Ocean Park.

DO YOU WANT A GROCERY, MEAT MARKET, cigar stand, restaurant or pool room? See our list. INGALLS & ROBERTSON, 548 I. W. Hellman Bldg.

FOR SALE — THE TIMES NEWSPAPER route, in best beach town in Southern California. Address J. R. SNYDER, care Times Office.

FOR SALE — GROCERY, ABOUT $5000; sales $125; all cash; no soliciting. Will consider city property to $3000. LARSON, 318 Grant Bldg.

$600 WITH SERVICES BUYS ½ INTEREST business clearing over $400 monthly; interview, 617 LISSNER BLDG.

RESTAURANT FOR SALE, BY OWNER, terms. Inquire 713 W. THIRD ST.

BROADWAY 3064. A4607.
If you are anxious to sell your business and want quick results,
See CLOYD, with
512 S. Hill. O'Brien-Meyer Investment Co.

FOR SALE—OR EXCHANGE — BOWLING alley, Pasadena; also lot, S. Fair Oaks, near Mission st., South Pasadena. What have you? Address 342 E. GREEN, Pasadena.

LARGE CORNER FOR ROASTER, INCLUDING large range, 2603 N. Main, near the breweries, cheap rent, and money-maker for right party. Phone East 377. 2600 N. MAIN.

FOR SALE—CASH GROCERY AND BUTCHER shop, no soliciting and no delivering; all cash counter trade; investigate before you buy anywhere else. Inquire at H. ROSENTHAL'S, 166 N. Main st.

BARBER SHOP FOR SALE, FIRST-CLASS; will sell at sacrifice price; proprietor leaving city. 325 E. SEVENTH.

RESTAURANT FOR SALE, BY OWNER. Lease. Monthly profits $150. Bargain. 320 E. 3RD ST.

FOR SALE—ON ACCOUNT OF ILL HEALTH, grocery and meat business, will invoice about $4000; might take part in Los Angeles real estate; no agents. Phone WEST 4322.

FOR SALE—POOLROOM, 7 LATE TABLES, good lease, expenses low, $2800, terms. Owner, 224 W. THIRD ST.

SNAP—FISH ROUTE, ONE OR TWO horses including 2 wagons, ice box, tools and harness; sacrifice, $250. Call evenings or Sunday. 1565 E. 23RD ST.

BUSINESS CHANCES—
Of Many Kinds, Unclassified.

FOR SALE—
$700—Fruit store and soda fountain, which owner will exchange for grocery store and assume.

Delicatessen and lunch counter, average $20 to $25 day; guaranteed by owner.

Grocery store and others to exchange for lots or equities. Clear titles to everything.

$900 buys Main-street cafe, or $500 buys half interest; 5 tables, 20 chairs, counter, 17 stools. Has sleeping room in rear. Three years' lease. Average $30 to $35 day. Guaranteed. Best investment in city.

$2600 buys best paying book store in Los Angeles. Stock invoice $2000; between Broadway and Spring. Rent $63; owner retiring, might give some time.

$600 buys best cigar stand on Spring street, guaranteed $10 day average. Can be made to do $15 or $20, as owner is not a cigar salesman. Rent $35; good lease.

I have other good investments at 5 per cent. commission.
M2329. Call King. F4531.
BENJAMIN FRANKLIN MOFFATT,
315 Story Bldg., Sixth and Broadway.

FOR SALE—RESTAURANT, WELL EQUIPPED, in thriving little city, near beach; best house, best location in city; small rent, long lease, 40 minutes' ride from Los Angeles; a bonanza for a person or persons of business ability; part cash, balance time to suit; investigate at once. H. FLETCHER, Sawtelle.

PROFIT IN THE GROCERY BUSINESS.
$1600 will buy a grocery that is a money maker; the profits on this one paid for a fine home for the owner, and money besides, in 5 years; reasons for selling. Call at room 302, 218 BROADWAY.

BUSINESS FOR SALE BY OWNER, ONE OF the best money makers in the city. Pays over $200 NET PER MONTH. Stand rigid investigation. Price $3500; $2400 cash, balance terms. No interest. If you want something good, investigate this. Address owner, D, box 217, TIMES OFFICE.

IF YOU WANT TO START IN THE BEST business in Southern California, see me. This is suitable only for a business man. Small capital; no agents. Address D, box 236, TIMES OFFICE.

IF YOU HAVE $4000 I CAN MAKE YOU a comfortable living in a retail business; the business is not new, but the method of handling it is. L. R. COLE, 504 Bryson Bldg. Main 2422.

$200 WILL BUY A CANDY AND CIGAR store, room for a soda fountain; good location, fine view, no ice cream sold within four blocks. Address A. F. HEIN, corner Ninth and Beacon, San Pedro.

PAPERS ARE FULL OF FOLDING CHAIR little picture houses for sale; but when it comes to buying a paying theater, the knowing ones talk with DRAKE, 617 Hill st.

ELEGANT CIGAR STAND, ALL NEW, rent $30, on Main st., too, $750, but she is a dandy, boys. Cigar stands my hobby. DALY, 705 W. Sixth st., World Realty Co.

FOR SALE—AM LEAVING CITY BY MAY 1 and offer a good real estate business and up-to-date furniture at a low figure. Address D, box 304, TIMES OFFICE.

CAFE FIXTURES, COST $1500, ALL NEW, cook got drunk and I will let go for $450; see my agent, DALY, 705 W. Sixth st. World Realty Co.

1000 BIZ CARDS, 50c; NOTEHDS, BILLhds, envs, $1; hi-class, low price printing. CAL HOMES PUB. CO., Henne Bldg. 122 W. 3rd.

FOR SALE—$600 RESTAURANT AND 14 furnished rooms, clearing $300. Week's trial. Couldn't buy furniture for price asked. Snap. MOORE & COZART, 702 Spring. Main 2727.

FOR SALE—FINE VARIETY STORE IN Corona, Ca.; everything new, fresh and up-to-date; will sell at inventory, as I am about to open a larger store in another city; located in finest store building in Corona; will inventory about $2000; absolutely no unsalable goods in stock; no agents or commission; cash deal only. Don't write unless you mean business. G. W. TUTTLE, Box 345, Corona, Cal.

$[illegible]—ONE OF THE BEST MEAT MARKETS ever offered for sale in Los Angeles for the money; doing over $1000 a month cash business; no soliciting; rent $25; 2 year lease.
Cloyd, O'BRIEN-MEYER CO., 512 S. Hill.

$3500—$4000 CASH, BALANCE TERMS FOR the best downtown dairy lunch; clearing over $300 a month; near 4th and Spring; never offered for sale before; strict investigation invited.
Cloyd, O'BRIEN-MEYER CO., 512 S. Hill.

$1500—½ INTEREST IN AN ELECTRIC light and gas fixture business; this has a guaranteed salary of $200 a month; money well secured.
Cloyd, O'BRIEN-MEYER CO., 512 S. Hill.

$750—GROCERY STORE; DOING $40 A DAY cash; no soliciting; rent $25; 5 years lease; this is a bonafide proposition; will stand strict investigation.
Cloyd, O'BRIEN-MEYER CO., 512 S. Hill.

$2250—$1250 DOWN, BALANCE EASY TERMS; picture house, 228 opera chairs; all good equipment; rent $75; clearing from $75 to $100 a week; about 50 minutes from Los Angeles.
Cloyd, O'BRIEN-MEYER CO., 512 S. Hill.

$[illegible]—ONE OF THE BEST LUNCH COUNTERS in the city for the money; 19 stools; 2 years lease; $50 rent; average sales $40 a day; near 6th and Olive.
Cloyd, O'BRIEN-MEYER CO., 512 S. Hill.

$500 WILL BUY 24-ROOM HOTEL AND restaurant combined. Greatest bargain ever offered. Apply 222 UNION LEAGUE BLDG.

WANTED — SECRETARY-TREASURER OF good executive ability for local manufacturing company, in rapidly growing business with good future; $2500 investment required. Address D, box 279, TIMES OFFICE.

MUST SELL IMMEDIATELY, GOOD PAYing business; little capital required. Experience unnecessary. See OWNER, People's Store, 431½ E. 5th st.

FOR SALE — AN OLD-ESTABLISHED cleaning and dye works. E. HAEFNER, 746 6th st., San Diego, Cal.

TO SELL—EXCHANGE OR LEASE YOUR property, or business, see T. A. BELL, 436-7 Bradbury Bldg. We get buyers. Main 5324.

GROCERY STOCK AND FIXTURES, LIVING-rooms, cheap rent; must be sold this week; sacrifice price. 6403 S. PARK AVE.

SPOT CASH GROCERY WITH 3 LARGE, nicely furnished living rooms, located in tony row apartment district. Talk with DRAKE, 617 Hill.

FOR SALE—TO AN UPRIGHT REAL ESTATE man, one-half interest in one of the best located offices in the city. Elegant furniture. $150 required; references. PHONE A1366.

SERIOUS ILLNESS FORCES ME TO SELL five year lease on one of best known theaters in city for what I can get. Must sell immediately. STEWART, 121 West First.

$700, MOVING PICTURE THEATER, CLOSE in; low rent; equipment worth more than the price. 5000 people immediately tributary. 413 SEVERANCE BLDG., 6th and Main.

FOR SALE—SMALL DYE WORKS, DOING a good business; will sacrifice if taken this week. 1250 E. FIRST ST.

FOR SALE—GROCERY STORE, WITH LIVING-room and bath. Rent $16, $350 if taken at once. Call BOYLE 1254.

FOR SALE—CIGAR STAND, CENTRALLY located, owner leaving city, reasonable. Address Z, box 51, TIMES OFFICE.

FOR SALE—TWO TAILOR SHOPS, GOOD business; cleaning, pressing. 1308 SOUTH MAIN. Phone Main 5114.

FOR SALE — GROCERY, OLD ESTABLISHED corner, cash trade $40 daily; stand investigation; lump or invoice, about $2000. Owner, HUNT, 5271 Central.

FOR SALE—HALF INTEREST IN AN ATtractive money making mail order business. Address P. O. BOX 1131, Los Angeles.

FOR EXCHANGE—FIRST-CLASS GROCERY stock and fixtures. Call ROBERTS, South 2698.

FOR SALE—MOVING PICTURE THEATER, good location. Phone A5667; MAIN 2946 or call 701 CALIF. BLDG.

$4500, TERMS, PURCHASES MOVING PICture show, positively best location in city; lease rent $150; clearing $90 to $150 weekly. COAST COMPANY, 105½ S. Spring.

DO NOT BUY A BUSINESS UNTIL YOU see us. We make full investigations and protect you against loss. PUBLIC AUDITOR, 419 Exchange Bldg., Third and Hill.

FOR SALE—STOCK OF GROCERIES AND fixtures, about $2500; splendid telephone and counter trade. Must sell on account of sickness. Address Z, box 75, TIMES OFFICE.

I HAVE SOME HOME BUILDING STOCK that I will sell at a good price if taken at once. Address B, box 362, TIMES OFFICE.

WANTED—A MAN WITH SOME MONEY TO help put on an oriental show for carnival. Call at 315 EAST FOURTH ST., Room 54.

CIGARS, LUNCH, ICE CREAM, CANDIES, beach town; clears $200 per month. Price $1000, terms. Address R, box 796, TIMES BRANCH OFFICE.

FOR SALE—TAILOR SHOP, GOOD TOOLS and very cheap. Room 21, CANADIAN BLDG., 432 S. Main st.

FOR SALE—BAKERY DOING $25 DAY business, $650; all counter trade. 102 S. SPRING ST., Rooms 101-2.

IF YOU WANT TO BUY A GOING BUSINESS in San Pedro write C. E. PEIRCE, Firmin, Cal.

RELIABLE PARTY TO FILE ON VALUable timber claim. 514 N. HILL ST. F. BRONTON.

FOR SALE—GROCERY, DOING $30 DAY, $[illegible]; two living-rooms; this is a good buy. 102 S. SPRING ST., Rooms 101-2.

BUSINESS CHANCES—
Of Many Kinds, Unclassified.

FOR SALE—RESTAURANT, AT 215 EAST SECOND ST. Feeding 350 daily. Partners can't agree.

FOR SALE — ONE OF THE BEST CIGAR stores in city, first-class stock and fixtures; good reasons for selling, will take about $4000 to handle. Address D, box 89, TIMES OFFICE.

GOOD LOCATION FOR CLASSY CONFECtionery. Low rent. Long lease. Party must have $2000 to $3000. Inquire 804 SO. SPRING.

FOR SALE — SMALL JEWELRY STORE. Low rent. Good room. Investigate this. PHONE F289.

BUSINESS CHANCE CONCESSION FOR $300. Talk with DRAKE, 617 HILL ST.

BUSINESS CHANCES—
Wanted and Miscellaneous.

WANTED—RELIABLE STEADY ITALIAN, 41, speaks French, Spanish, will invest from $500 to $1500 in legitimate profitable business, either in or near Los Angeles or San Diego. Full details not by fakers. Address D, box 10, TIMES OFFICE.

WANTED—TO BUY, EITHER A GROCERY or a restaurant, lunch counter preferred. Have $1500 cash; will assume small amount. Only owners need reply. Address H, box 271, TIMES OFFICE.

WANTED — STOCK OF DRY GOODS OR groceries; have $1600 equity in Alhambra home, and some Pomona lots. SOUTH 273.

WANTED—A HARDWARE STORE, STATE full particulars. Address X, box 141, TIMES OFFICE.

WILL BUY A SMALL HADWARE STORE for cash. Phone MAIN 1206.

SWAPS—

FOR EXCHANGE — STOCK IN ONE OF larger building companies for standard make, fully equipped runabout or 4-passenger, up to $1500. Car must be first-class and priced at cash value, as stock is advancing rapidly. Give make and model of car, price and telephone. I'll make an appointment. Address Y, box 132, TIMES OFFICE.

FOR EXCHANGE—$125,000 WORTH OF LOS Angeles property; mortgage $52,500. Want land or stock ranch. Will consider Kansas or Texas or Oklahoma.
CRAWFORD & DAVIS,
522 California Bldg.
Main 2808. A5719.

WANTED — AUTOMOBILE; WILL GIVE choice of several standard player pianos or grand piano as part payment, on new 4 or 5-passenger automobile. Address O, box 62, TIMES OFFICE.

FOR EXCHANGE—I HAVE SOME VERY fine diamonds that I would like to exchange for city lots, and will give someone a very good trade, as I have no use for them. Ring up A4756 and ask for MR. LOUIS.

FOR EXCHANGE — $10,000; WANTED—good house and lot in Pasadena or Los Angeles; will consider rooming-house for 640 acres of good land in Presidio county, Tex. Box 744, COLTON, Cal.

FOR EXCHANGE—AUTOS, PARTS, TIRES bought, sold. METZ, 931 S. Main. F1382.

MONEY TO LOAN—
Real Estate and Improvements.

$1,000,000 TO LOAN ON REAL ESTATE—
5 to 7 per cent., net, interest.
No appraisement fees.
No delays; no red tape. Any sums desired.
Large and small city loans a specialty.
Southwest residence loans sought.
Improved ranch loans solicited.
Cash for mortgages and deeds of trust.
WE MAKE STRAIGHT BUILDING LOANS.
5 to 6 per cent. on A1 business property.
7 per cent. on A1 residence property.
8 per cent. on second grade residence property.
We furnish bungalow plans.
MATTHEWS & MATTHEWS,
The Leading Mortgage Brokers,
229 Douglas Bldg., corner Third and Spring.

MONEY TO LOAN—
AT 6 AND 7 PER CENT.
We make loans on Los Angeles and Suburban Real Estate, vacant or improved.
We loan our own funds and are prepared to do business promptly.
BUILDING LOANS A SPECIALTY.
BUILDING LOANS A SPECIALTY.
CHANDLER, GORE & CO.,
503-4-5 Bradbury Bldg.
F3121. Main 875.

TO LOAN—MONEY, ON REAL ESTATE.
Large or small amounts.
Long or short time.
First or second mortgage.
We handle our own funds.
Money at once, no waiting.
See us and save time and money.
Mortgages, trust deeds and contracts bought.
NOURSE & COMPANY, 202-204 American Bank Bldg., corner Second and Spring sts.

$50,000 — $25,000 — $15,000 — $10,000 — $5000 — $3000 — $2500 — $2000 — $1000 — $500.
We are in a position to loan you any amount you may require on your real estate security. Quick action assured.
SOUTHERN CALIFORNIA HOME BUILDERS, LOAN DEPARTMENT, A. K. MERROW, Mgr., 410 W. Sixth st. Main 4544; 60623.

TO LOAN—A. E. HALSEY CO.
$2000 to $50,000.
City Property—Current Rates.
Clyde R. Taylor, Loan Department,
A. E. HALSEY COMPANY,
223-224 Consolidated Realty Bldg.
Main 191. Home F8197.

SHORT TIME LOANS—MONEY SAME DAY. $50 to $2000; first or second mortgage or contracts; 1 to 12 months; money day you apply; no brokerage fee; my own funds; MY RATE THE LOWEST. Mortgages and trust deeds bought.
H. M. CORLETTE,
214 Security Bldg., Corner Fifth and Spring.
F2780. Main 294.

MONEY TO LOAN—
ANY AMOUNT, CURRENT RATES.
See your savings bank, then see—
A. B. CHITTENDEN,
200 HIBERNIAN BLDG.,
S.E. Corner 4th and Spring sts.

MONEY TO LOAN—
In amounts from $500 to $25,000, on first mortgages, real estate security.
Ranch loans, near Los Angeles, especially desired. Will lend on vacant land or lots.
Also trust deeds bought.
M. STANLEY BENEDICT,
341 S. Hill St.
Main 2663. 60286.

MONEY TO LOAN—
In sums of from $500 to $50,000 at current rates on first mortgage at a fair valuation of your property.
No charge for appraisement or drawing papers.
CHAS. L. HUBBARD COMPANY,
722 Security Bldg. Fifth and Spring.

SHORT TIME LOANS OUR SPECIALTY—$25 to $2500—1 to 12 months, secured by first or second mortgage, trust deed or contract. We handle our own funds, charge no commission and give you money at once. LOWEST RATES IN CITY.
PACIFIC LOAN CO.,
502 American Bank Bldg., Cor. 2nd and Spring
F5689. Main 2626.

MONEY LOANED ON REAL ESTATE.
No Appraisal Charges. No Red Tape; No Delays. Private funds always on hand to purchase promptly—
REAL ESTATE MORTGAGES,
TRUST DEEDS,
CONTRACTS.
FRIENDLY and FYBUSH, F7937.
111 Merchants' Trust Bldg., 2nd and Broadway.

MONEY TO LOAN—
Loans made on improved city and country property. Applicants wanted.
FREDERICK A. PIERCE,
433 H. W. Hellman Bldg.
Broadway 1423, F1706.

TO LOAN—
$225,000,
at 6 and 7 per cent. on city or country first mortgage. Amounts to suit, $500 up. Mortgage papers drawn free. DIVIDEND SECURITIES CO., 417 Lissner Bldg.

WE WANT TO LOAN AT ONCE:
$10,000 TO $12,000,
8 PER CENT.
Prefer a good country loan. Money forthcoming immediately.
HOVIS & EVANS, 806-7 Bradbury Bldg.
F5628. Main 3453.

TO LOAN—MONEY,
ANY AMOUNT,
ON CITY OR COUNTRY PROPERTY.
APPLY TO MR. KELLY, LOAN DEPT.,
ROBERT MARSH & CO.,
TRUST & SAVINGS BLDG.,
SIXTH AND SPRING.
HOME 10175. SECOND FLOOR. MAIN 5045.

TO LOAN—CITY AND COUNTRY.
$250,000 Mortgages.
$50,000 Trust Deeds.
S. R. EARNEST & COMPANY,
531 H. W. Hellman Bldg. A4797, Main 5855.

WHEN YOU WANT TO BORROW MONEY
See F. M. SIMPSON,
M4052. 1002 Title Insurance Bldg. A3964.

MONEY TO LOAN—
Real Estate and Improvements.

TO LOAN—
$1,000,000 TO LOAN
AT 5 PER CENT.
WRIGHT-CALLENDER-ANDREWS CO.
REPRESENT
EASTERN MONEY AT 5 PER CENT.
AVAILABLE NOW
ON
CLOSE-IN BUSINESS PROPERTY.
PRIVATE MONEY AT CURRENT RATES
ON
RESIDENCE AND RANCH PROPERTY.
See HENRY W. MELLEN, Mgr. Loan Dept.
403 S. Hill st. Phones 10745, Main 5049.

TO LOAN—
If you want to secure a loan on real estate in this city or in the country, why not have an interview with me.
I have on hand at the present time a large amount of money to loan at 6 per cent. and can promise you quick action on any application where the security is sufficient.
MR. JOHNSON, Loan Dept.,
J. BURRIS MITCHELL,
F1777. 300-301-302 Union Oil Bldg. Main 3230.

TO LOAN—ON REAL ESTATE—
$150,000.
Prefer to loan in amounts
$1000 to $25,000.
City property. Country property.
Ranch loans our Specialty.
No delay. Private money.
MOYER & GILBERT,
A4827. Main 5474. 307 H. W. Hellman Bldg.

IF YOU WISH TO BORROW MONEY ON real estate in Los Angeles, kindly write me particulars as I wish to lend out $8000 or $9000, at seven per cent. interest. I'd rather make loans of $2500 to $3500 and will come to see you at once if you write to me. Address E, box 141, TIMES OFFICE.

MONEY TO LOAN—
ONE TO TEN THOUSAND DOLLARS, ON IMPROVED PROPERTY. SEE J. M. EMERSON, A. C. HERRON & CO., 202-3 CENTRAL BLDG. TELEPHONES, BROADWAY 5311; F5311.

MONEY—$100,000 TO LOAN—
IN SUMS TO SUIT. PROMPTLY.
CITY AND COUNTRY PROPERTIES.
LOWEST PREVAILING RATES.
K. LUNDEEN CO.,
200-234 CENTRAL BLDG., 6TH & MAIN.
PHONES, MAIN 4822, 60481.

MONEY TO LOAN—
ON REAL ESTATE, ANY SUM, 5, 6, AND 7 PER CENT.
ALSO BUILDING LOANS.
Mr. Sawtelle,
GUARANTEE BUILDING AND INVESTMENT CO.,
Groud Floor, 207 S. Broadway.

MONEY TO LOAN — ANY AMOUNT, AT current rates of interest, on any good property.
HORACE L. CUTTER, Mgr. Loan Dept.,
TATUM, WINSTANLEY CO.,
Successors to C. C. C. Tatum,
621-22 H. W. Hellman Bldg., 4th and Spring.
Phones: Main 2268. A3337. A7857.

MONEY TO LOAN—
PROMPTLY, LOWEST RATES.
BUSINESS OR RESIDENCE PROPERTY,
VACANT OR IMPROVED.
JONES & AINSWORTH,
228-229 H. W. HELLMAN BLDG.
HOME A3555. MAIN 1388.

MONEY TO LOAN—
Have $10,000 to place at once in one sum on city improved or first-class ranch at 7 per cent.
R. T. JONES, with 60005, Main 4302.
THOS. C. BUNDY & CO., 405 S. Hill st.

MONEY TO LOAN — $10,000 TO LOAN ON second trust deeds, at a low rate of interest; will divide to suit. Lot of money to loan at 7 per cent. See W. WRIGHT, Phone A2863; Main 2831.

TO LOAN—$2500 AT 7 PER CENT., ON IMproved city property, 2 per cent. commission. Don't write unless property is all right. Address R, box 245, TIMES BRANCH OFFICE.

MONEY TO LOAN ON FIRST MORTGAGES, on city, suburban and country properties. VOLNEY H. CRAIG, Trustee, 217-22 Union Oil Bldg. Main 2088, A4815.

PRIVATE MONEY, 6 AND 7 PER CENT., NO DELAY, ON CITY OR COUNTRY PROPERTY; STRAIGHT BUILDING LOANS. LOCKHART & SON, 733 H. W. HELLMAN BLDG. MAIN 4338, A4778.

TO LOAN—ON CITY AND COUNTRY. SEE F. A. PATTEE, APPRAISER, ELLIOTT & HORNE INVESTMENT CO., 323 W. 3rd. (Ground floor.) Main 1171. A3715.

CONSERVATIVE REAL ESTATE FIRST mortgages made, no commission, prompt action on applications; we loan our own capital of $500,000. THE JOHN M. C. MARBLE CO., room 4 H. W. Hellman Bldg. A2897; Main 581.

MONEY TO LOAN—
We have plenty of money on hand to loan on first mortgage, city real estate security.
DAVID BARRY & CO.,
716-718 Hibernian Bldg., formerly Union Trust. Ask for Mr. McGregor, Mgr. Loan Dept.

MONEY TO LOAN—
I charge a lower rate on loans. See me for loans of $500 or up on city or country.
C. A. FRIES, 207 S. Broadway.
A5409. Broadway 5042.

MONEY LOANED ON REAL ESTATE mortgage security; contracts for sale of real estate mortgages and trust deeds purchased. CHARLES LANTZ, Attorney, 403 Bullard Block.

MONEY TO LOAN AT LOW RATES, ON IMproved city property or for building, on easy terms of repayment. STATE MUTUAL BUILDING AND LOAN ASSOCIATION, 223 South Spring street.

TO LOAN—$50,000 OR LESS, 6 PER CENT., on close-in city improved or apartment building loan. F. A. PATTEE, appraiser, ELLIOTT & HORNE, 323 W. Third. Main 1171. A3715.

TO LOAN—MONEY—
CITY OR COUNTRY PROPERTY.
Will loan $300 to $50,000.
Lowest rate. Money waiting.
R. W. MOYER, 604 Frost Bldg.
F5107, Main 1511. Second and Broadway.

MONEY TO LOAN—NO MORE MONTHLY installments; bring your contract, if terms are satisfactory we will secure you a deed. 903 HIBERNIAN BLDG.

TO LOAN—$300, $500, $700, $1000, $1500, $2000 and up on city and country. No delay if security satisfactory. Current rates. RAMEY BROS., 327 Story Bldg.

BUILDING LOANS MADE.
F. M. SIMPSON,
1002 TITLE INSURANCE BLDG.

SMALL SHORT LOANS, FIRST OR SECond mortgage, vacant or improved property, or any good security. Room 444, CITIZENS NATIONAL BANK BLDG., Third and Main.

TO LOAN—$[illegible] OR MORE AT 8 PER cent. on good improved country property. Phone South 1213. A. E. S., 5030 HOWARD ST.

WE MAKE FIRST MORTGAGE LOANS on city and country property. Bring in your applications. CLEMENCE-ROBERTS CO., 202 Security Bldg. Main [illegible], F7296.

TO LOAN—MONEY ON FIRST AND SECond mortgages. GRIFFITH, 802 Merchants Trust Bldg. A1195.

$200 TO $250,000 TO LOAN ON REAL ESTATE and other good securities at current rates. McCONNELL & IRVINE, 311-312 Douglas Bldg. Established 1886.

TO LOAN—AT CURRENT RATES, $1000 TO $25,000. Liberal building loans. 227 MERCHANTS TRUST BLDG.

$6000 TO LOAN; PREFER TO LOAN IN TWO amounts. Address D, box 332, TIMES OFFICE.

MONEY TO LOAN ON REAL ESTATE. M. E. HANLEN, 325 Story Bldg. F3700.

MONEY TO LOAN—
IMMEDIATE ACTION. LOWEST ACTION.
RESIDENCE OR INCOME.
F. D. McPHERSON, 707 Grosse Bldg.

MONEY TO LOAN ON REAL ESTATE.
PARKER & STERNBERG, 310 BRAND BLVD., GLENDALE. PHONE SUNSET GLEN. 40. HOME GLEN 831.

FARNSWORTH BROS. MAKE LOANS ON real estate; building loans a specialty. 313 LISSNER BLDG., 524 S. Spring.

MONEY TO LOAN ON CITY OR RANCH property. C. A. BOGUE, 187 N. Fair Oaks, Pasadena.

MONEY TO LOAN—I HAVE MONEY TO loan on first mortgages on city realty. MARSHALL STIMSON, F3227, Main 4441. Rooms 501-502, 405 S. Hill.

TO LOAN—I HAVE $1500, $1800, AND $1500 to loan on first mortgages. 909 HIBERNIAN BLDG.

MONEY TO LOAN — ON FIRST MORTgages. GEO. A. MURPHY, 407 Security Building.

MONEY LOANED — CONTRACTS AND mortgages bought. A. McCALL, 814 Bullard Blk.

PRIVATE MONEY; NO RED TAPE, ANY amount, on good security. M. M. DAVISON & SON, 216-18 Trust Bldg., 6th & Spring.

TO LOAN—$1000 TO $4000, RATE 8 PER cent. No agents. Address M, box 294, TIMES BRANCH OFFICE.

TO LOAN—7 PER CENT., CITY, ANY amount from $200 to $2000, 1 per cent. commission. 1418 E. 9TH ST.

TO LOAN—$1000 ON REAL ESTATE. LOUIS CURTIS, 124 W. 30th st. South 2773.

IF YOU WANT MONEY, SEE
J. N. GILLIES & CO., 222 Story Bldg.

TO LOAN—$7000 ON IMPROVED CITY PROPerty. Phone WILSHIRE 482.

$[illegible] TO $10,000 TO LOAN. T. L. O'BRIEN CO., Jefferson and Main.

MONEY TO LOAN—
Salaries and Chattels.

IF YOU NEED MONEY QUICKLY
SEE US.
MONEY IN YOUR POCKET IN ONE HOUR.
NEW COMPANY. NEW RATES.
NEW METHODS. NEW TERMS.
Rates far below those heretofore offered. Terms for repayment arranged to suit your convenience. A mutual enterprise organized by eastern men of large means who are satisfied with a small per cent. on their money and in order to place quickly the large fund on hand we offer private loans on the following low rates and easy terms:

3	Pmts. of	$1.40	pays	$[illegible] loan	in full.
3	Pmts. of	2.10	pays	[illegible] loan	in full.
3	Pmts. of	2.75	pays	20 loan	in full.
3	Pmts. of	4.40	pays	30 loan	in full.
3	Pmts. of	6.00	pays	50 loan	in full.
3	Pmts. of	9.[illegible]	pays	75 loan	in full.

ONE MONTH FREE.
On all 3 months' loans made this month no payment on interest or principal will be due until June. Other amounts in proportion. Longer or shorter time. If you have ever borrowed before you know how much cheaper this is. Get together all your bills—use our money to pay them off. The cost will be small and the convenience great. Private loans on Furniture, Piano, Live Stock, Storage Receipts, or Personal Property left in your possession.
LADIES MAY EASILY BORROW
ON THEIR OWN SIGNATURE
AT OUR PRIVATE OFFICES.
Telephones F1[illegible]—Main [illegible].
NEW YORK MUTUAL LOAN CO.,
Room 801, Eighth floor,
TITLE INSURANCE BUILDING,
N.E. CORNER FIFTH AND SPRING STS.

$10 LOANS—
AND UPWARD.
OWNERS OF FURNITURE AND OTHERS.

$10 loans...30c weekly	$25 loans...60c weekly
$15 loans...50c weekly	$35 loans...90c weekly
$20 loans...70c weekly	$50 loans..$1.45 weekly

If you have a loan elsewhere, bring in your receipts and we will show you how much you can save by borrowing from us. Having loans elsewhere does not prevent your getting a loan here.
Credit once established with us is as good as a bank account in time of need.
Ladies having allowance or other income can Phone Main 8257, or F[illegible], and arrange for lady to call and arrange private loan in your own home on your own signature.
GERMAN-AMERICAN LOAN CO.,
701-2 DELTA BLDG.,
426 S. SPRING ST.

MONEY—MONEY—MONEY—

IF YOU ARE WORRIED by small accounts, call on us; we will advise you and supply you with money and take as security a mortgage on your FURNITURE, PIANO, HORSES, WAGONS, BUGGIES and LIVE STOCK, and you can repay us in small weekly or monthly payments.
The security to remain in your possession and your friends need never know.
WE GUARANTEE OUR RATES ARE POSITIVELY THE LOWEST. TRY US AND CONVINCE YOURSELF.
We do not publish misleading rates, nor misrepresent, neither do we tack on fees or other charges; our methods are clean; liberal discount for payment before due.
If you cannot call, write or phone and our agent will call and explain our plan.
Telephones F5612, Main 4[illegible].
CENTRAL LOAN COMPANY,
529 Security Bldg., Fifth Floor,
S. E. cor. Fifth and Spring.

A LOAN FROM US
Saves Money.
If you want money on FURNITURE, PIANO, horses, wagons, live stock or other personal property, without giving up the possession or use of same,
BORROW FROM US AND SAVE MONEY.
Our plan gives you a definite amount to pay each month, including both principal and interest, and you know just where you stand at all times, and if you find that you can pay before the loan expires you will receive a substantial rebate on the total cost. In this way a loan can be paid off much quicker and cost much less than the customary loan providing for payment of interest only. The reputation we have firmly established with those who know us is
A SQUARE DEAL ALL THE TIME.
FIDELITY LOAN COMPANY,
529 Mason Bldg., 328 W. Fourth, cor. Fourth and Broadway. F5421. Broadway 5[illegible].

LOW RATES— $10 TO $500. —EASY TERMS.
Loaned on HOUSEHOLD FURNITURE, PIANOS, SALARIES, REAL ESTATE CONTRACTS, ETC. We are organized to LOAN MONEY to honest working people who are in need of temporary help at POSITIVELY the LOWEST RATE in the city.
AVOID HIGH CHARGES FOR LOANS.
GUARANTEE LOAN COMPANY.
COR. 5. BROADWAY AND 5TH ST.
452½ S. BROADWAY, OR 331 W. 5TH ST.
Easy stairs to second floor.
ROOM 25.

INTEREST 6 PER CENT. YEAR ON FURNITURE, PIANOS, REAL ESTATE, ETC.; money same day; we don't tie you down to any particular payment, extending time of payment whenever necessary; pay back whenever convenient, reducing interest accordingly. DIAMOND AND JEWELRY LOANS A SPECIALTY. Lower rates than elsewhere; same left with Central National or First National banks; we are private parties, loaning our own private funds; loaning especially to those of pride and refinement, treating all matters strictly confidential. IT PAYS dealing with reliable people. Ladies' private room. BOND & CO., 301 Johnson Bldg., Fourth and Broadway. 14277.

LOANS TO LADIES—
On their own signatures, at the following low rates:
Get $10—pay 4 payments of $2.65.
Get $25—pay 7 payments of $4.[illegible].
Get $50—pay 9 payments of $6.[illegible].
The payments include interest and principal. If you need money quick, just telephone, and our confidential representative will call on you and arrange the matter in a strictly private way.
BRITISH-AMERICAN LOAN CO.,
Room 703,
SECURITY BANK BUILDING.
Broadway 675. F3380.

FURNITURE LOANS — SALARY LOANS.
$10 TO $500.
We procure loans on furniture, pianos, horses, wagons, etc., without removal, or if you are employed we will advance you money on your note and make the EASIEST PAYMENTS of any company in the city.
INDEPENDENT LOAN CO.,
453½ S. SPRING ST.
ROOM 1, Second floor. Phone Main 2270.

RATE 1 TO 5 PER CENT. CAPITAL $50,000. OUR CHARGES 3 to 10 per cent. LOWER THAN rates quoted by OTHERS.
Established 12 years. Private rooms.
MONEY AT ONCE. NO DELAY.
Loan amounts, $10 to $1000 on
DIAMONDS, FURNITURE, SALARIES.
DIAMOND LOANS OUR SPECIALTY.
DIAMONDS APPRAISED. NO WAITING.
Diamonds, jewelry kept in Citizens' National Bank deposit vault. Bank references.
KUHL LOAN CO.,
114-115 STIMSON BLDG., 3RD & SPRING.
F1[illegible]. Broadway [illegible].

QUICK LOANS ON DIAMONDS, JEWELRY, warehouse receipts, life insurance policies, visible typewriters and other personal property. DIAMOND LOANS our specialty. Private office, business strictly confidential. We loan one-third more money than others at positively lowest rates in city. Bank references. FRITCH-LAUGHLIN CO., 722 Grant Bldg., 4th and Broadway.
Phone 10888.

MONEY CONFIDENTIALLY LOANED TO employees. Loans to be paid in installments of 50 cents or more per week, or $2 or more per month. PEOPLE'S LOAN COMPANY, 620 Citizens' Bank Bldg., Third and Main.

THIS IS OUR BUSINESS—
SALARY LOANS, $15 TO $100 advanced to honest employes, "without security." No indorser, no publicity; your friends, relatives or employer will never know. Lowest rates. STATE INVESTMENT & LOAN COMPANY, 512 Grosse Bldg., Sixth and Spring sts.

SALARY LOANS— —SALARY LOANS—
No indorser; no security; no red tape.
LOANS MADE ON ONE HOUR'S NOTICE.
Your friends or employer never know.
BROADWAY LOAN CO.,
811 Title Insurance Bldg., 5th and Spring sts.

MONEY LOANED SALARIED PEOPLE, women keeping house and others without security, easiest payments; offices in 66 principal cities. Save yourself money by getting my terms first. D. H. TOLMAN, 439 Mason Bldg., Broadway and Fourth.

F. G. WOOD MAKES LIBERAL LOANS ON pianos, furniture, live stock, storage goods, etc. Terms to suit at lowest rates. No removals. Private. A square deal. A call will convince. 433 S. SPRING ST., Room 29.

FURNITURE LOANS—NO BOTHER, DELAY or PUBLICITY; easy terms, and all the time you want. CLARK & CO., 331 Security Bldg. Phones: F5881, Main 4062.

U. S. LOAN COMPANY.
Makes liberal loans and terms on furniture, pianos, live stock, contracts, at low rates, long time; liberal extensions; confidential. 316 MASON OPERAHOUSE, 127 South Broadway.

TO LOAN—ON FURNITURE, HOUSEHOLD goods, diamonds and other personal property, in amounts from $25 up, 1 per cent. a month; no delay. Call 522 UNION OIL BLDG.

SALARY LOANS—SALARY LOANS—
SALARY LOANS—SALARY LOANS.
No indorser, no security. Cheapest rates. Positively no one will know.
THE NATIONAL LOAN CO., 518-520 Bryson Blk., 2nd and Spring sts.

Classified Liners.

MONEY TO LOAN— Salaries and Chattels.

MONEY LOANED SALARIED PEOPLE without security; notes, commercial paper and mortgages bought; loans on listed stocks and bonds. TRADERS' EXCHANGE, 223 Bryson Bldg. Phone Broadway 5139. A5683.

MONEY LOANED SALARIED PEOPLE, confidential. F. A. NEWTON, 728 O. T. Johnson Bldg.

LEE BROS., WITH LEE & GILMORE, 119 S. Spring st. Money loaned on watches, jewelry and diamonds. Established in 1889.

MONEY LOANED SALARIED PEOPLE without security; confidential; easy payments. 423 HENNE BLDG. Main 6654.

DIAMOND LOANS, 1 TO 5 PER CENT. KUSEL, 114-115 Stimson Bldg., 3d & Spring.

SALARIED MEN AND WOMEN, ACCOMmodated without delay or publicity. SOUTHERN CREDIT CO., 611 O. T. Johnson Bldg.

MONEY WANTED— Real Estate and Collaterals.

WANTED—MONEY ON FIRST MORTGAGES. $2000—3 years, 8 per cent., on lot 50x124, in Olivitas Heights, with 5-room house, valued at $3500.

$1500—3 years, 8 per cent., on lot 50x124, in Olivitas Heights, with 5-room modern bungalow, well built and substantially finished, occupied by owner as home, and valued at $3000.

$1200—3 years, 8 per cent., on lot 40x128, in fine location, in Boyle Heights, with 5-room bungalow; value $2500.

$1400—3 years, 8 per cent., on lot 40x150, on 52nd Place, just off South Park ave., with new 5-room bungalow, with fine outside chimney; cement porch and buttresses; value $3000.

$1500—3 years, 8 per cent., on lot 40x107, on 52nd place, just off South Park ave., with new 5-room bungalow, value $3000.

$1500—3 years, 8 per cent., on lot 40x130, on 59th place, near Normandie ave.; value $3000. We have five of these loans.

$1600—4 years, 8 per cent., net, on lot 50x150, on Louise st., near Doran st., Glendale, with 5-room bungalow, value $3000.

$1500—3 years, 8 per cent., lot 40x128, on 59th street, between Main and Moneta avenue, with fine new 5-room bungalow, value $3300.

$3000—3 years, 7 per cent., on two-flat building renting for $50 per month, on Woodlawn ave. near Santa Barbara ave., valued at $5500.

$3700—3 years, 7 per cent. net, on lot 50x136 on a fine corner on Normandie ave., with fine 9-room house and garage; value $8000.

$4000—3 years, 7 per cent. net, on lot 48x129 on South Park ave., near 52nd st., with new brick automobile garage; value $8000.

$6000—5 years, 8 per cent., on lot 40x116 on Palmer st, near Central ave. and Seventh st.; property is industrial property and backs up to a railroad track, adjoining Pacific Electric shops; improved with two buildings of 7 and 8 rooms, respectively; valued at $12,000.

$100,000—3 to 5 years, 8 per cent., on 1440 acres of land in San Joaquin Valley; level, rich peat land, suitable for alfalfa or beets; now in full crop of barley; pumping plant on land capable of irrigating the entire acreage. Land lies about 3 miles from Southern Pacific main line. Value, $225,000.

OUR MOTTO.
Conservatism, Honesty and Punctuality.
MATTHEWS & MATTHEWS,
The Leading Mortgage Brokers,
329 Douglas Bldg., corner Third and Spring.

WANTED—MONEY—FIRST MORTGAGES.
JOSEPH REED CO.,
204-5 O. T. Johnson Bldg.
Phones 10722 or Broadway 5023.
$1300—3 per cent., Union ave., near W. 5th.
$1500—7, 3rd ave., Jefferson, 6 rooms.
$1500—7, W. 35th, near Raymond, bungalow.
$1650—7, Orchard, W. 44th, 6 rooms.
$1800—7, cor. Raymond, W. 50th, 7 rooms.
$2000—7, 7th ave., W. 29th, new bungalow.
$2000—7, W. 24th, Vermont, business lot.
$2500—7, Franklin, Hollywood, fine home.
$3000—7, 2nd ave., near W. Pico, fine residence.
$3500—7, Maplewood, Western, new bungalow.
$4500—7, Oxford, Wilshire, new 9 rooms.
$4500—7, near Ellendale Place, 29th, 10 rooms.

WANTED—MONEY—
ON CITY PROPERTY.
CLYDE R. TAYLOR, LOAN DEPARTMENT,
A. E. HALSEY CO.,
223-224 Consolidated Realty Bldg.
Main 193. Home F8197.

WANTED—MONEY—
WRIGHT-CALLENDER-ANDREWS CO.,
$180,000, 3 YEARS, 6 PER CENT. ON SIXTH ST. PROPERTY, WORTH $350,000. THIS LOAN IS GILT EDGE. PRIVATE PARTY ONLY.
LOAN DEPARTMENT.
403 S. Hill st. Phones 10745; Main 6040.

WANTED — $650, 6 MONTHS AT 15 PER cent. second to $2500 on modern 7-room residence, lot 50x135, 28th st., near Western, value $5000.
$3000—1 year at 15 per cent. second to $9000 on 6 bungalows, value $21,000. S. R. EARNEST & CO., 831 H. W. Hellman Bldg. A4787; Main 5555.

WANTED — $3500, 3 YEARS, 8 PER CENT. on 40 acres alfalfa, at Lancaster; 2 dwellings, barn and pumping plant; value $12,000.
$5000—2 years, at 7 per cent. on 15 acres full bearing oranges, residence and fine water stock, near Azusa, value $30,000. S. R. EARNEST & CO., 831 H. W. Hellman Bldg. A4787; Main 5555.

WANTED—$3500, 3 YEARS, 8 PER CENT., on 2-story house, on Ruth ave., between Fourth and Fifth sts., few feet from Central ave., value $7000; bank mortgage on property now.
HOVIS & DAVIS,
226-7 Bradbury Bldg. F1526, Main 8458.

WANTED—TO SELL REAL ESTATE CONtract, valued $1800; purchasers have paid $300; balance $1500, payable $18 per month, including interest at 7 per cent. Will give 10 per cent. discount for quick sale. Address OWNER, 1015½ Tent City, Coronado, Cal.

WANTED—MONEY—
When you have money to loan, see me, good safe loans only considered.
FREDERICK A. PIERCE,
419 H. W. Hellman Bldg.
Broadway 1422. F1708.

WANTED—$800, 8 PER CENT.
Want $800 loan on Wilshire lot, cash value $1800. Will pay 8 per cent.
RUGBY ROSS, 550 Byrne Bldg. A4002.

WANTED—A LOAN OF $3500 FOR 3 YRS., on close-in property, worth $8500; 12-room house and corner lot, 54x150; street paved. J. C. OLIVER, 430 Chamber of Commerce.

WANTED—LOAN OF $8000 ON A 40-ACRE alfalfa ranch, improved with house, barn, flowing well; value $20,000; pay 8 per cent. J. C. OLIVER, 433 Chamber of Commerce.

WANTED—IF YOU HAVE MONEY TO LOAN on A1 real estate, see LUSK & KING. Daily applications. 802 Title Insurance Bldg. Main 3345, A4875.

WANTED — QUICK, $1800 ON $5000 PROPerty, improved; will pay 10 per cent. A3266.

WANTED — $800 TO $900 ON NEW HOUSE and lot, 7 per cent. 1346 SOUTH MAIN.

WANTED — TO BORROW, $400 ON MY household furniture and piano, costing over $1300. Loan for three or six months. No agents. Address D, box 277, TIMES OFFICE.

WANTED—$1000 AND $1200, 3 YEARS, 7 PER cent., first-class improved real estate, city. Address R, box 249, TIMES BRANCH OFFICE.

WANTED—$800 AT 12 PER CENT. PER ANnum, secured by $5000 in Wilshire district, real estate. MR. WOOD, 346 Title Insurance Bldg. F1323; Main 2507.

WANTED—
We want money for first mortgage loans in various amounts from $1500 up, on city and country property.
CLEMENCE-ROBERTS CO.,
Main 6160. 809 Security Bldg. F2298.

WANTED—$900, 8 PER CENT.; $1500, $1600, $1800, $2200, $2500, $3000, $1200, 7 per cent.; $3500, $4000, 6½ per cent. LUSK & KING, 802 Title Insurance Bldg. Main 3345; A4875.

WANTED—$4000 AT 7 PER CENT., ON LOS Angeles property, value $14,000; private party; no commission. Address D, box 37, TIMES OFFICE.

WANTED—$850 AT 8.
Choice corner lot, value $1700.
F. M. SIMPSON,
M. 4052. 1002 Title Insurance Bldg. A2966.

WANTED—$3500 ON IMPROVED PROPERTY southwest. W. L. ARMANTAGE, 303 Bryson Block.

WANTED — LOAN, $31,000, 5 YEARS AT 7 per cent. on new brick building, close in, on Figueroa street. Rents $5000 a year. OWNER, 820 West First street.

WANTED — PARTY TO JOIN ME IN money making business. Want more money to branch out. Will consider $1000 to $3000, which will carry good interest, silent or active. Address Z, box 178, TIMES OFFICE.

WANTED—I WANT $10,000 LOAN ON property worth $35,000 cash, for 6 or 12 months, at 10 per cent. Address R, box 237, TIMES BRANCH OFFICE.

WANTED—$1150, 7 PER CENT., ON EACH of eight new six-room $2300 bungalows, York boulevard, street work, gas, electricity. DIVIDENDS SECURITIES CO., 417 Lissner Bldg.

WANTED—TWO $1800 LOANS AT 8 PER cent. Good real estate security. MR. FERGUSON, 227 Merchants Trust Bldg.

WANTED—MONEY, $3000, 3 YEARS, 6 PER cent., on city industrial property, worth $20,000. F2110. R. J. ARATA.

WANTED—$20,000 AT 7, ON CLOSE-IN BUSIness corner, worth $50,000. F. M. SIMPSON, 1002 Title Insurance Bldg. A2966, M. 4052.

WANTED—$20,000 AT 8, 60-ACRE WALNUT grove, value $45,000. F. M. SIMPSON, 1002 Title Insurance Bldg. A2966, M. 4052.

MONEY WANTED— Real Estate and Collaterals.

WANTED—MONEY.
WRIGHT-CALLENDER-ANDREWS CO.
$1500—3—Bungalow, value $3000.
$2250—7—Residence, West 28th, value $6000.
$2500—6—Res., Oxford Blvd. Value $6000.
$3500—6—Grand View, near 6th. Value $8000.
$12,000—7—Flower st., nr. Pico, value $30,000.
$25,000—7—100 acres alfalfa, Baldwin estate. Value $60,000.
See HENRY W. MELLEN, Mgr. Loan Dept., 403 S. Hill St. Phones: 10745, Main 6040.

WANTED—MONEY:
$1000—8 per cent.—3 years. Lot 140x130; 5-room house, near Manchester avenue. Value $2500.
$1500—7 per cent.—3 years. Corner lot, 50x150; 5-room cottage, west side. Value, $3300.
$3000—8 per cent.—3 years. 60 acres, all in good stand of alfalfa; house, barn, reservoir. Fine income property. Cash value, $8000.
R. W. MOYER, 404 Frost Bldg.
F3507, Main 1511. Second and Broadway.

WANTED — MONEY, FOR SALE, TRUST deed of $1260, payable in monthly installments of $16 2-3, at 7 per cent., of interest and principal, first mortgage $1250. This trust deed has been seasoned by one year's payments. Owner is man with permanent job and of fine habits, will discount 10 per cent.
MATTHEWS & MATTHEWS,
329 Douglas Bldg.

WANTED—I OWN TEN LOTS IN THE CITY of Los Angeles, each worth $1000, having cement curbs, sidewalks, water, streets graded, etc.; within ½ block of one, and two blocks of another 5-cent car line; want $500 loan on each lot and will pay 8 per cent. interest; prefer dealing with private parties; guarantee policy will accompany each lot. Address LOUIS HENRY, Chicago Opera House Block, Chicago, Ill.

WANTED — $14,000, 3 TO 5 YEARS, 7 PER cent., income property, Venice.
$3000—7 per cent., city income.
$9000—7 per cent., 5 years, city income.
$72,000—6 to 10 years, close-in city income, 6 per cent., 70 rooms, leased $6 per room; principals only.
Address Z, box 77, TIMES OFFICE.

WANTED—MONEY—
$100 TO $100,000
ON CITY OR COUNTRY PROPERTY,
VACANT OR IMPROVED.
APPLY TO MR. KELLY, LOAN DEPT.,
ROBERT MARSH & CO.,
Trust and Savings Bldg., 6th and Spring.
Phones: 10175, Main 5045.

WANTED—MONEY.
If you have money to loan and want GOOD FIRST MORTGAGE security, SEE US. We investigate all applications personally.
CHAS. L. HUBBARD COMPANY,
732 Security Bldg. Fifth and Spring.
10045. Phones Main 9454.

WANTED — $5000 FOR AN OIL INVESTment. Will pay two for one for this money. Secure same by 80 acres good land. If oil investment proves success the borrower agrees to pay the lender $10,000 with time limit of one year. If a failure you get the land, which is valued at $8000. Phone 26120. Address D, box 27, TIMES OFFICE.

WANTED — TO BORROW, $2500 FOR SIX months, secured by first mortgage, on irrigated land in Colorado. Worth $6000. Will pay 10 per cent per annum. Address D. V. W., 351 W. 53rd st., Los Angeles.

WANTED—TO BORROW $500 TO $75,000 ON mortgage on close-in city income property. T. WIESENDANGER, 408 W. Sixth st.

WANTED — TO BORROW $15,000 ON CLOSE-in business income property worth $42,000. T. WIESENDANGER, 408 W. Sixth.

STOCKS AND BONDS— and Mortgages.

J. J. DORAN & CO., BROKERS—
119 West 4th st
A5983. Main 513.
We Will Buy.

Copper Creek	13c
Funding Co. (Cal.)	Offer
Great Republic Life Ins.	$11.75
Home Makers	13½c
Hale-McLeod (100 shares)	21c
Jerome Verde	12c
L. A. Investment	$3.80
Land Script	
Inglewood Park Cemetery bonds	Offer
Pyramid Oil	5c
Southwestern Sugar	
Yellow Astor	$4.00

We Will Sell.

Commonwealth Home Builders	24c
Home Builders	$1.07½
January Oil	10c
Life Membership L. A. Athletic Club	$750.00
Membership L. A. Athletic Club	Bid
P. B. Steifer	$1.22
Tom Reed	$2.80
Western Bldg. and Investment	$1.18

"These are only a few."

FOR SALE—

1000 National Pacific Rubber	25c
100 Home Builders (Mason O. H.)	$1.88
500 Funding Co. of Cal.	$1.05
50 to 1000 Phoenix Home Builders	$1.12½
100 to 1100 Commonwealth H. B.	24c
500 to 2000 Pacific Home Builders	$1.05
1000 to 5000 Rex Midway Oil	5c
1000 Original Home Builders	$1.25
100 to 300 P. B. Steifer Mining	$1.27½
500 to 2300 Butte Creek Dredging	2¾c
1500 Krohn Electric	5c
400 Reinforced Concrete Pipe	$6.50
Ice Box and Refrigerator Scales	25c
1000 to 5000 Hale-McLeod Oil	25c

WE WILL BUY.
Home Makers, 13½; L. A. Investment, $3.85; Midway Five, 13½c; Western Building and Investment, $1.13; Submarine Boat, 30c; Funding Company of Cal., 85c; Home Builders, $1.84; cash is waiting.
H. N. WILLARD, 609 S. Spring. F5668.

B. F. LEWIS & CO., 307 HIBERNIAN BLDG.
Will sell:

5 German-American Bank	$297
10 Emergency Hospital	$24
500 National Pacific Rubber	25c
Los Angeles Country Club Notes	$105
United Oil	30c

We will buy:
Funding Co. of California.
Investment Building Co.
Home Makers.
Clara Consolidated.
El Doro Oil.
Southwestern Sugar.
PHONE F5444.

WILL SELL—

1000 Pick & Drill	12c
2000 Copper Creek (Sibley)	14c
5000 Butte Creek Dredging	Bid
1000 P. B. Steifer	Market
2000 Investment Building	Market
1000 National Pacific Rubber	Make offer
1000 Matatis Mining	10c
2000 Hale-McLeod	Cheap
5000 Ojai Oil	12c
10,000 Santa Maria Crude	Cheap
10,000 Kron Electric	Make offer

J. F. ZINN & CO.,
318-20 Grant Bldg. A3646. Broadway 4518.

FOR SALE—
BONDS.
Secured by first mortgage, paying 5 per cent. semi-annually, $50 and up.
STOCK.
Upon a very profitable basis.
MORTGAGES.
Drawing 6, 7 and 8 per cent. See us.
PACIFIC MORTGAGE CO.,
A1312. 332 I. W. Hellman Bldg.

THE LAST STATEMENT SHOWS CONSOLIdated Realty Company stock worth $206 share. The selling price of $150 share advances very soon to $160 then to $175 and $200 share. Get the full profit of the coming advances by buying now direct from the company's office, 402 W. SIXTH ST.

WANTED — TEN SHARES OF AMERICAN Marconi Wireless stock. Will buy of party who answered advertisement Sunday at price asked if they will send name address. Thanks for offer of "copious application of B. Snake." J. B. CASWELL, Oxnard, Cal.

OWNER NEEDING SOME CASH WILL sell 250 shares Homemakers 14c; 200 shares Pyramid Oil, first assessment paid, 9c; 550 shares Seaboard Oil and Transit, 2¼c. Address N, box 276, TIMES BRANCH OFFICE.

FOR SALE — 5 PORTLAND BONDS, cheap; 2000 Commonwealth Home Builders; 100 L. A. Athletic Club; 7½ shares Security Savings Bank; 50 California Hospital. RICH. B. KIRCHHOFFER, 611 I. W. Hellman.

BIG SESPE OIL STOCKHOLDERS—
Dissatisfied with present situation, will hear something to their benefit by communicating with W. E. SER-VIS, 230 Exchange Bldg., corner 3rd and Hill sts. Phones Broadway 1907, A1817, or residence A1132.

FOR EXCHANGE—I HAVE $800 WORTH OF 7 per cent. preferred industrial stock in one of the largest, oldest and best known Los Angeles concerns; will exchange for automobile, either electric or gas car. No junk. Call 411 H. W. HELLMAN BLDG.

FOR SALE — 12,000 SHARES OF ALASKA Development and Investment Company stock at 12 cents per share if taken quick. Address D, box 322, TIMES OFFICE.

WANTED—GOOD STOCKS OR BONDS FOR 640 acres of land in Texas, up to $10,000. BOX 764, Colton, Cal.

FOR EXCHANGE—UNINCUMBERED LOTS, town in Washington, $300 each, for oil, mining stocks. I charge commission. SMITH, 741 Monadnock Bldg., San Francisco.

FOR SALE — 5000 SHARES EL DORA OIL stock. J. G. LUNN CO., 304 Stimson Bldg. F5139.

FOR SALE — 1000 SHARES UNITED OIL stock; make offer. Address P.O. BOX 84, Inglewood, Cal.

I HAVE A BUYER FOR NATIONAL PAcific Rubber Co. stock. Reply with price. Address D, box 86, TIMES OFFICE.

WANTED — CONSOLIDATED REALTY stock at $148 share, on terms. Address Y, box 112, TIMES OFFICE.

FOR SALE— Miscellaneous.

FOR SALE — SHOWCASES AND WALL cases. 336 W. SEVENTH ST.

FOR SALE— Miscellaneous.

FOR SALE—BIGGEST VALUES IN CITY IN all kinds of house furnishings. Better values and lower prices here. Call and be convinced. Goods delivered in good condition.

75c	Pillow, fine feathers	55c
85c	Linoleum, heavy	60c
$1.75	Comfort, clean cotton filling	$1.25
$2.00	Child's sulky	$1.50
$2.50	Velvet rug, 27 by 54 size	$1.75
$3.00	Arm rocker	$2.00
$3.25	Smoking stand	$2.25
$3.50	Drop leaf table	$2.50
$4.00	Matting covered box	$3.00
$5.25	Iron frame spring	$4.00
$8.50	Lady's desk, oak	$6.50
$9.00	Dresser	$6.75
$13.00	Wardrobe, double doors	$9.50
$20.00	Buffet	$15.00
$25.00	Parlor Suit	$17.50

OVERELL'S, 700-708 S. Main St.

FOR SALE — ORANGE TREES, WHOLEsale quantities, Washington Navels, Valencias, Eureka Lemons, Tangerines, Kumquats, St. Michaels, sweet and sour seedlings, etc. Write, call or phone WILHITE & BURNS, 621 Security Bldg., Fifth and Spring streets. Main 237, F2110.

FOR SALE—NEW BRICK; WE HAVE A large amount of new brick, common blue, red, glazed and mantel brick, and clinkers. Will sell all or any amount cheap. See brick at the SOUTHERN CALIFORNIA BRICK YARD, Stephenson ave. and Mott st. F1917, Broadway 1364.

FOR SALE—AM NOT A DIAMOND DEALER and must sell either 1, 2 or 3 unset, flawless, perfect color, white diamonds, about 5-16 carat each. Will set into a beautiful ring, scarf pin or pendant; $50 for all three; worth $150. See OWNER, mornings only, 708 Hibernian Bldg. F1308.

FOR SALE — COOKING MADE EASY BY The Times New Cook Book. Now on sale. Price 25c, postage 5c extra.

FOR SALE—THERE IS NO EXCUSE FOR bad cooking. Get The Times New Cook Book. Now on sale. Price 25c, postage 5c extra.

FOR SALE—NEW AND SECOND-HAND carom and pocket billiard tables, hand bowling alleys and accessories; bar fixtures of all kinds; easy payments. THE BRUNSWICK-BALKE-COLLANDER CO., 331-333 E. Third st., L. A.

FOR SALE—AT A BARGAIN, BOARDING stable, some good boarding and hire horses. Horse clipping and rubber-tire machines; rent only $15 per month. Inquire 712 SAN JULIAN STREET.

FOR SALE—VALUABLE MAPS AND RECords of the Pala Verde district, on Colorado River; non-resident owner will sell the above for very nominal price. 300 Pantages Bldg. METCALF & RYAN. Main 1238, A1238.

FOR SALE — BEAVER BOARD, THE NEW substitute for plaster. Inquire of your dealer or MONTGOMERY & MULLIN LUMBER CO., 408 S. San Pedro st., Los Angeles, Cal.

FOR SALE—OR RENT—INVALID WHEEL chairs, physicians' and hospital supplies. PROFESSIONAL SUPPLY, 435 West Fifth. F8122.

FOR SALE—ON TIME PAYMENTS, LACE curtains, portieres, couch covers, rugs, carpets and mattings and furniture, stoves and household goods. OVERELL'S 700-708 S. Main st. THE BIG STORE.

FOR SALE — AT SACRIFICE, BY LADY leaving city, several beautiful diamonds, set in rings, ear-rings, scarf pin, brooch and bracelets. Address D, box 312, TIMES OFFICE.

FOR SALE—1 LIGHT SPRING WAGON, $20; 1 platform scales, $6; 1 double deck chicken coop. All in good order; must sell at once. 1537 S. MAIN ST.

FOR SALE—BARGAINS IN KODAKS AND cameras. We buy and sell anything in the photograph line. Expert kodak finishing. CAL. CAMERA EXCHANGE, 328½ S. Spring.

FOR SALE—
1000 BIZ CARDS 50c, NOTEHDS, BILLHDS, envs. $1. Hi-class, low-price printing. CAL. HOMES PUB. CO. Henne Bldg., 122 W. 3d.

FOR SALE — TWO JEWELERS' WALL cases at once. 410½ S. Main st. HARRY BLOOM.

FOR SALE—PALMS (PHOENIX CANARIENsis) 6 to 8 feet high, balled, $1 each. 300 SUMMITT AVE.

FOR SALE—2000 FT. 24-in. 24 FT. LONG; 2000 brick, all for $25; clearing ground; answer quick. DEMMITT WINDMILL CO., 120 N. Main.

FOR SALE—WINDMILLS, TANKS, PUMPS, engines, piping, sundries; also wagons, buggies, harness, mowers, rakes, balers, plows too numerous to mention. DEMMITT CO., 120 N. Main.

FOR SALE — SECOND HAND FIREPROOF safe, cheap. ANDERSON, 324 S. Los Angeles st.

FOR SALE — 2 BAY TREES, CAN BE seen at 1064 W. 7TH ST. Call Broadway 5640; 51518.

FOR SALE—ROLL-TOP DESK, GOOD AS new, will sell cheap; also rug 9x12; cost $29. Very cheap. 557 S. SPRING ST.

FOR SALE — ALL COLORS OF RIBBON, must sell, need the money. A bargain. 613½ RUTH AVE.

FOR SALE — 1-STORY HOUSE AND palms, very cheap; $60 if moved away in next 2 days. See owner on premises. 754 S. LOS ANGELES ST.

FOR SALE — LARGE FIREPROOF SAFE. 4706 CENTRAL AVE. South 1272.

FOR SALE— Furniture.

FOR SALE—WILSHIRE FURNITURE BARgain. I have sold my beautiful home, and today and tomorrow, between 9 a.m. and 4 p.m., will sell contents of 9 rooms, including Brunswick-Balke-Collender billiard and pool table (residence size,) used 2 months; come out and make offer for anything you want. 2020 INGRAHAM. Take Fourth and Gramercy car and get off at St. Andrews.

FOR SALE — 16 ROOMS, CLOSE-IN, WEST side; a lovely place, fine rugs, mahogany furniture, walnut, birdseye, brass beds, some iron; simply a lovely place; rent $60. Can get a lease if wanted. Owner going away. Price $900; $500 cash, balance any way you want it. 705 W. Sixth. MISS WOOD.

FOR SALE—3-PIECE PARLOR SUITE, ONE Roman chair, 1 brass bed, complete; 1 bird's-eye maple dresser, 1 ice box, 1 Wilton rug, 9x12. All new. A bargain. Must be sold at once. 2029 ALLESANDRO ST. Call any time.

FOR SALE—VERNIS MARTIN BED, ROPE edge spring, felt mattress, extension table, chairs, buffet, library table, folding bed, bookcase, rockers and rugs. PHONE F6886. 709 W. Seventh.

FOR SALE—MAHOGANY ROLL-TOP DESK and revolving chair; mahogany typewriter desk and chair; cost $130. Moving and bought new furniture. Will sell very cheap. Address D, box 346, TIMES OFFICE.

FOR SALE—HIGHEST CASH PRICE PAID for furniture and household goods in large or small quantities. We exchange and sell at retail at all times. Regular auctions sales Tuesdays, Thursdays and Saturdays, 2 p.m. BRENT'S AUCTION & COMMISSION.

FOR SALE—FINE FURNITURE, BIRDSEYE maple, white enamel, walnut, rugs, draperies, pictures, etc.; burlap and lumber; 6-room bungalow for rent. 1617 ARLINGTON STREET.

FOR SALE—$135, MASSIVE OAK LEATHER seat and back settee; make offer. DEMSON, 709 Hill. A4587.

FOR SALE—ENTIRE FURNITURE OF 3 houses. 929 MAPLE AVE.

THINGS ON WHEELS— All Sorts.

Motorcycles.

FOR SALE—LATE 1910 CADILLAC, FULLY equipped, electric lights, demountable rims, extra tire and tubes, top, glass front, extra fine springs. Apply PIKE SPRING WORKS, 817 Central ave., L. A.

FOR SALE—OR TRADE—3 LIMOUSINE taxicabs; 7-passenger touring cars, A1 condition; best stand in the city, telephones, etc. Garage and 6-room residence, at a bargain. 134 E. 28TH ST. Phone 21292.

FOR SALE—$250—4-CYLINDER GASOLINE engine, 50 to 60 H. P., very light, 250 lbs., built for aeroplane. New, suitable for auto or boat. 1122 S. MAIN.

MONEY TO LOAN ON AUTOMOBILES. FRITCH-LAUGHLIN CO., 710 Grant Bldg. Phone 12682.

FOR SALE — SEVERAL SETS OF NEW Martin shock absorbers, at a big discount. EARL AUTOMOBILE WKS., 1320 S. Main st.

HERE'S A SNAP, BIG 1911 7-PASSENGER car, cost $3700, fully equipped, at a big sacrifice for cash. Call up A3647 for a demonstration.

MITCHELL, 2-PASS. ROADSTER, FULLY equipped, A-1 condition, $600. Make offer. LION DYE WORKS, 771 Clanton st. Both Phones.

SLIGHTLY USED AUTO TIRES.
Bought—Sold—Exchanged.
Expert vulcanizing at cut rates.
HEALY-SMITH CO., 104 N. L. A. st. Bdwy. 318.

FOR SALE—SEVERAL VERY DESIRABLE cars, recently damaged by fire; would make good trcks; space these cars are occupying too valuable and will sacrifice first reasonable cash offer. See MR. CONDON, 1039 S. Broadway.

WANTED — AUTOMOBILE. WILL GIVE choice of several standard player pianos or grand piano as part payment on new 4 or 5-passenger automobile. Address O, box 63, TIMES OFFICE.

THINGS ON WHEELS— All Sorts.

Automobiles.

ANGELES AUTO BROKERS,
House of Quality,
1306-8 South Main street.
Open evenings by appointment.

We want the public to know that every car sold by The Angeles Auto Brokers carries a very rigid Iron Clad Guarantee which is lived up to strictly to the letter. The following cars must be sold quick. If prices don't suit, make us an offer. Most courteous treatment whether you buy or not.

1911 Packard Phaeton, fully equipped; make offer.
1910 Packard Phaeton, like new; make offer.
1908, 7-P. Packard, fully equipped, newly painted, brand new tires, very cheap. Make offer.
1912 17-Jewel Corbin; new. Make offer.
1911 Abbott Detroit, like new; $1250.
1911 Loco 30, 4-p. A beauty; $1650.
1911 Stoddard Dayton, like new; $1150.
1911 Everett 30, brand new; $1150.
1911 Speedwell 50, 4-p. new; $1650.
1912 E. M. F., 4-door, fully equipped; $775.
1912 Regal Roadster, new tires; $750.
1912 Hudson Sportsman's Roadster; $1300.
1912 Cole Roadster, like new; $1300.
1910 Rambler, 4-p, close coupe; $1050.
1911 Oakland Roadster, very classy; $900.
1911 Cadillac, mechanically perfect; $1250.
1910 Pope Hartford, 7-p, like new; $1250.
1911 Chalmers 30, perfect; $1025.
1910 Overland 40, 5-p; $575.
1910 Loco 30, 5-p, perfect; $1250.
1908 6-c, 7-p Franklin; $850.
1910 Buick 40, 5-p; $775.
1909 Stearns 40. Make offer.
1910 Oakland 40, 5-p; $850.
1911 E. M. F., 5-p, perfect; $650.
1910 Stoddard Roadster; $825.
21051. Main 3184.
1306-8 S. Main st.

FOR SALE—1911 WAVERLY ELECTRIC phaeton, new Exide batteries. Newly painted. A-1 condition. Will run 70 to 85 miles on charge. Good as new. Bargain. W. A. EVANS, 1676 W. Washington.

FINAL CLEAN UP OF E.M.F. AND FLANDERS CARS.
ALL E.M.F. AND FLANDERS DEMONSTRATORS, SECOND-HAND AND SLIGHTLY USED CARS WILL BE THROWN ON THE MARKET AT A BIG SACRIFICE.
DON'T MISS THIS OPPORTUNITY TO BUY RIGHT.
EVERYTHING GUARANTEED AS REPRESENTED. FACTORY GUARANTEE WITH 1912 CARS.
SEE MR. ROADES FOR SPECIAL AND REDUCED PRICES.
LORD MOTOR CAR CO., 1032 S. OLIVE ST.
SUNSET, MAIN 5470. HOME 61945.

FOR SALE—
Late 1911 15-30 Stearns toy tonneau. This car is fully equipped with demountable rims, top, glass front, electric lights, speedometer, and looks absolutely as good as new. We guarantee its mechanical condition for six months. If you want a new car at a second-hand price don't overlook this opportunity.
O. WERNER, 2120 W. Pico st. Phone 23557.

ANGELES AUTO BROKERS,
House of Quality.
ATTENTION.
We lead in quality and low prices. Our Iron Clad Guarantee makes you safe with us. All cars on our floor subject to offer; start something. 1306 S. MAIN.

ANGELES AUTO BROKERS,
House of Quality.
ATTENTION.
Hudson 33, Sportsman's Race-about; big sacrifice. See it without fail.
1306 S. MAIN.

FOR SALE—
The famous Pope racer, capable of over 90 miles an hour. This will make a most excellent runabout for anybody wanting a classy and speedy car.
CASH TALKS.
O. WERNER, 2120 W. Pico st. West 482, 23557.

CADILLAC, 1910, 5-PASSENGER, FULL equipment, including slip covers, brand-new top, Klaxon horn and everything that goes to make a high-class car. It will be well worth your while to see this. AUTOMOBILE CLEARING HOUSE ASSN., 1039-41 S. Broadway.

FOR SALE—
6-40 5-passenger Palmer-Singer demonstrator, pratically brand new, never been off the city streets.
O. WERNER, 2120 W. Pico st. West 482, 23557.

FOR SALE—

1910 E.M.F., fully equipped	$550
1910 E.M.F., 5-passenger	$475
1910 Buick, 4-pass., fully equipped	$525
1910 Buick, good as new	$540
1910 California Tourist	$400
Franklin 5-passenger	Make offer
Main 4948.	644 WALL ST.

LOZIER, 4-PASSENGER, LATE MODEL, has top, glass front, Warner speedometer, Presto-Lite tank, extra tires and tubes, clock, slip covers, etc., etc. This car is a real bargain if you want a high-class car. AUTOMOBILE CLEARING HOUSE ASSN., 1039-41 S. Broadway.

OHIO ELECTRIC COUPE. ONLY RUN A few months; appearance new and everything guaranteed in fine shape; a big bargain. SMITH BROS.

FOR SALE—1911 5-PASSENGER COLUMBIA, fully equipped with electric lights, also prestolite, top, glass front and ever-ready starter; absolutely in first-class condition; cost $3300; must be sold in the next few days. Will sell to party making offer nearest price asked. WILSHIRE 597, HOME 59647.

1910 FORD, MODEL T, 5-PASSENGER light touring, completely equipped and in perfect condition.
W. F. PIPHER & CO.,
Pioneer Auto Brokers,
1201-1203 S. Main st.
F5388, Main 6521.

ANGELES AUTO BROKERS,
House of Quality.
ATTENTION.
1913 E. M. F., fully equipped; our big special for today only; $775.
1306 S. MAIN.

SAN DIEGO VALUE GROWING. HARBOR frontage lots to trade for a 5 or 7-passenger auto, Pierce-Arrow preferred; must be late model, fore-door car. Address D, box 341, TIMES OFFICE.

MOLINE, 4-CYLINDER, 30 H.P., 5-PASSENger, in good running order, $350. We could not sell it cheaper if we had stolen it.
SECURITY MOTOR CAR EXCHANGE,
1118-20 South Main.

REGAL, TOY TONNEAU, FULLY EQUIPped, everything possible; electric horn, prestolite, speedometer, top, glass front, extra tire, fine brass trunk rack; looks and runs like new. 961 S. MAIN ST.

WE ARE SELLING 1912 SAMPSON TOURing cars at $1250. These are 35 h.p., 4-passenger; has fore-doors and fully equipped.
SECURITY MOTOR CAR EXCHANGE,
1118-20 South Main.

1912 FLANDERS, FORE-DOOR AND FULLY equipped; looks like new. See car. 961 S. MAIN ST.

HUDSON ROADSTER, FULLY EQUIPPED; looks and runs like new; 2 new tires; the best car in the city at the price. Call 961 S. MAIN.

BUICK FORE-DOOR, FULLY EQUIPPED, everything possible; runs and looks like new. 961 S. MAIN.

MERCER, TOY TONNEAU, FULLY EQUIPped and perfect in every way. Looks and runs like new, but I need ready money. 963 S. MAIN ST.

FORD, MODEL T, FULLY EQUIPPED. Also presto. This car is in perfect condition. 961 S. MAIN.

FOR SALE—1910 REO, PARTIALLY DEstroyed by fire, easily rebuilt for light delivery truck. First reasonable offer accepted. See MR. CONDON, 1039 S. Broadway.

FOR SALE—40 H.P., 5-PASS. MITCHELL, completely equipped, all good tires, mechanically perfect. $500; $200 down, $50 per month. 21222. 1349 MYRTLE ST.

POPE-HARTFORD FOR SALE OR EXchange, for good lot, value $1000, car fully equipped. First-class condition. Phone 74146 or address 2012 WESTERN AVE.

FOR SALE — 1911 FLANDERS ROADSTER, dirt cheap for cash. Come see for yourself. 200 H. W. HELLMAN BLDG.

WANTED—AUTOMOBILE REPAIR WORK only 35c an hour; work guaranteed; also machine work. MAIN 6842. F6210.

FOR SALE—CHEAP, CADILLAC 30, FULLY equipped, $800, cost $1700; 1911 E. M. F., $700, cost $1400; roadster or touring body. 418 E. NINTH.

THINGS ON WHEELS— All Sorts.

Automobiles.

FOR SALE—

1911 4-passenger Flanders	$400
1912 Flanders touring car, fully equipped	$750
1911 E.M.F. roadster, equipped	$750
1910 E.M.F. touring car, fully equipped	$600
1909 E.M.F. touring car, fully equipped	$550

THE STUDEBAKER CORPORATION OF AMERICA, 1008 S. Olive st.
F2121. Main 2707.

E.M.F. 1912 MODEL, FORE-DOOR, USED only a few months, good as new, tires show scarcely any wear. Has all equipment of a new $1400 car. Am in immediate need of cash. If you are considering the purchase of a new E.M.F. you can't do better than to take this off my hands at $1000; will give you factory guarantee. Address V, box 334, TIMES OFFICE.

WE BUY AUTOMOBILES EVERY DAY.
We are the largest dealers in the west. If you have a car to sell see us. You don't have to shop your car around. Come to us and get the money.
AUTOMOBILE CLEARING HOUSE ASSN.,
1039-41 S. Broadway.

ANGELES AUTO BROKERS.
House of Quality.
ATTENTION.
Pope Hartford, same as new; only $1250; a beauty, and a real bona fide bargain. 1306 S. MAIN.

LOZIERS, USED CARS AT ATTRACTIVE prices. One 6-cylinder, 4-passenger, Briarcliffe; one 6-cylinder, 7-passenger, Riverside. These cars are fully equipped, guaranteed for one year; also one 4-cylinder, 7-passenger Locomobile, fully equipped and in good condition. One 4-cylinder Franklin. Payments or smaller cars in exchange. BEKIN-SPEERS MOTOR CO. 1036 S. Olive. Main 1691, F3636.

ANGELES AUTO BROKERS.
House of Quality.
ATTENTION.
1912 Cole 30 Roadster; big sacrifice. Want quick action.
1306 S. MAIN ST.

WANT TO EXCHANGE STOCK IN ONE OF larger building companies for standard make, fully equipped runabout or 4-passenger, up to $1500. Car must be first-class and priced at cash value, as stock is advancing rapidly. Give make and model of car, price and telephone. I'll make an appointment. Address Y, box 122, TIMES OFFICE.

FOR SALE—
7-passenger 45 imported Fiat in A-1 condition; a stunner, runs like new; fully equipped; cost new $7200; will sell for $2700 cash. See this by all means before you buy.
O. WERNER, 2120 W. Pico st. West 482, 23557.

PARRY-ARROW, 4-CYLINDER, 35 H.P., 5-passenger, equipped; a beautifully running car, has low body, long hood and 116-inch wheel base; is a crack hill climber; a snap at $700.
SECURITY MOTOR CAR EXCHANGE,
1118-20 South Main.

FOR SALE—OR TRADE FOR REAL EState. One 1911 Franklin Six touring car in good shape; only made 10,000 miles. Will give good trade for real estate. What have you to offer? Address A, box 287, TIMES BRANCH OFFICE.

1800—1911, 4-PASSENGER, TOY TONNEAU E.M.F., fully equipped and guaranteed. This car runs exactly like a brand-new car. We will submit it to the most rigid examination. AUTOMOBILE CLEARING HOUSE ASSN., 1039-41 S. Broadway.

REGAL FOREDOOR, 30-H.P., LATEST model, run only 2500 miles, has every equipment; just the car you will want. AUTOMOBILE CLEARING HOUSE ASSN., 1039-41 S. Broadway.

STEAMER STANLEY, 5-PASSENGER, NICEly equipped, has new copper tube boiler and has just been thoroughly overhauled; bearings are new and car is in condition to run a very long time without repair. This is a snap. AUTOMOBILE CLEARING HOUSE ASSN., 1039-41 S. Broadway.

E.M.F., 1910 MODEL, FULLY EQUIPPED, REPAINTED, THOROUGHLY OVERHAULED. CONDITION GUARANTEED; TIRES ALL GOOD; ONLY $600. CASH OR TERMS. CALL W. S. ROADES, MAIN 5470 OR ADDRESS B, BOX 273, TIMES OFFICE.

FOR SALE — STODDARD-DAYTON FOR sale cheap, classy-looking 50-h.p. torpedo; selling because of unsatisfactory motor and unsatisfactory dealings with present representative. Apply or write 1330 BONNIE BRAE.

FOR SALE—$1000 CASH OR TRADE, CLEAR city lot, worth $1300 to $1400; modern, fully equipped 4-cylinder, 5-passenger car in perfect order. Call and see car. HUGH H. WALLACE, Owner, 1407 DE LONG ST. Bdwy. 6509.

WANTED—1911-1912, 5-PASSENGER AUTO IN exchange for nice level residence lots in our Mariposa tract at Bairdstown, on Pasadena Short Line; high-class street improvements, only 20 minutes from here. P. J. HUMMEL & CO., 422 Central Bldg. Phone Main 3561 or F5664.

WILL TRADE 4-PASSENGER ROADSTER, 40-h.p., in A1 shape, 1910 model; car has only been run 5000 miles. Will trade even for large car, 5 or 7-passenger. Phone 77470. Call at 135 NORTH SPRING ST., old Hamburger Bldg. See Mr. Urbach.

LEAVING FOR EAST, 15TH OF MAY, WILL sacrifice 4-passenger American Traveler, pony tonneau, 60-70, very classy. Cost $5000. Want best cash offer. Write for appointment. Address D, box 374, TIMES OFFICE.

MAXWELL, JR., GLASS FRONT, TOP, speedometer, storage battery, and in best of condition. 963 S. MAIN ST. Come in and look at this one if you want a bargain.

IF YOU ARE IN THE MARKET FOR A GOOD serviceable car it will be worth your while to call and see our rebuilt and repainted 1911 and 1910 Cadillacs. We guarantee them.
DON LEE, CADILLAC MOTOR CO.,
1207 S. Main st.

E.M.F. 1910 MODEL, OVERHAULED, REpainted and in first-class condition, $650, cash or terms. Don't answer unless you mean business. Address V, box 335, TIMES OFFICE.

WANTED—A LIGHT 5-PASSENGER CAR IN exchange for a lot, north of Hollywood blvd.; improvements in and paid; also 2 lots in Huntington Beach, clear. PHONE 59430.

FOR RENT—4-CYLINDER STEPHENS, 5 OR 7-passenger, with driver, by day, trip or month. MITCHEL'S STUDIO, 619½ S. Broadway. Home F4567, or Pasadena Main 2967.

FOR SALE—1910 BUICK 4-PASSENGER AND fully equipped; must be sold this week at a snap. Main 4948. 644 WALL ST.

FOR SALE — E.M.F., 1910, 5-PASSENGER, newly painted and in good condition, very cheap. Main 4948. 644 WALL ST.

STANLEY STEAMER, COST $1700, RUN less than 6000 miles; price $800; thoroughly overhauled and guaranteed. STANLEY STEAMER CO., 1143 S. Main st. F4673.

1911 DETROIT ELECTRIC BROUGHAM, $1750 for cash; used only 4 month. This is a bargain. F2820, Main 3965. 311 CONSOLIDATED REALTY BLDG.

FOR SALE—4-PASSENGER FORD, REAR seat detachable, in good condition, $250. South 4642. 1735 E. VERNON AVE.

WANTED—STANDARD MAKE AUTOMObile, strictly new, from $1500 to $2500, exchange for rent of apartments in first-class apartment house. MAIN 6818, A5652.

WANTED—5-PASSENGER MACHINE, ALSO house and lot or cash, for $8000 orange grove, good for subdivision. Address D, box 303, TIMES OFFICE.

I WANT 5-PASSENGER AUTOMOBILE IN exchange for lot, west side, conservatively worth $1000; auto must be of equal value. Address D, box 397, TIMES OFFICE.

WANTED — SMALL ROADSTERS AND runabouts; will pay cash.
SECURITY MOTOR CAR EXCHANGE,
1118-20 South Main.

WANTED—TO GET IN COMMUNICATION with party who desires to hire or contract 45-H.P., 3400-lb. Pierce Arrow truck for delivery purposes. Address D, box 305, TIMES OFFICE.

WANTED — LATE MODEL FORD, CONDItion must be first-class and able to stand rigid examination. Address R, box 244, TIMES BRANCH OFFICE.

WANTED—LATE MODEL 2 TO 4 PASsenger light automobile, in exchange for clear lot, one mile east of Venice.
O. H. JONES, 331 Glendale ave. Glendale, Cal. Sunset 437R.

WANTED—
Five-passenger car, medium weight, late model, for cash. Phone BALDWIN, Main 1339.

FOR HIRE—PIERCE 7-PASSENGER AUTO, 5 hours, $10; first, $3; second, $2.50; 25c extra per hour each above 4 passengers. PHONE 22029.

WANTED—TO PURCHASE AUTOMOBILE, 4 or 5-passenger, for spot cash. 804 W. 37TH ST., before 10 a.m. or after 4 p.m.

FOR SALE—EARLY 1912 E. M. F. FOREdoor; all oversize tires; complete equipment; cost new, $1425. Address D, box 91, TIMES OFFICE.

FOR SALE—BY OWNER, BUICK 1910, 4-passenger, 4-cylinder, 24 h.p., fully equipped, and in first-class condition; reasonable. PHONE 23016.

FOR SALE — GROCERY DELIVERY CAR, A1 condition; $350. Address 1219 W. JEFFERSON. Phone West 645.

FOR HIRE—$3 PER HOUR, 1912 5-PASSENger fore-door auto. PHONE MAIN 968.

THINGS ON WHEELS— All Sorts.

Automobiles.

FOR EXCHANGE — STOCK IN A TOWNsite for an automobile. 420 MASON BLDG.

AUTO PARTS, ENGINES, TIRES, ETC., sold, exchanged. METZ, 921 S. Main. F1368.

Motorcycles.

FOR SALE—LATE MODEL 1910 EXCELSIOR, good tires and fine condition, $55 cash; also 1911 Thor, enameled white, new tires, absolutely perfect, $50 down, balance $15 per month; am going East and must sell my machines. BARNARD, 355 N. Fickett. Phone 41450.

I WANT A SECOND-HAND HARLEY-DAvidson or Excelsior motorcycle; I will pay spot cash for same. Address MM, box 194, TIMES OFFICE.

Bicycles and Invalid Chairs.

EASY PAYMENTS IS GIVEN YOU ON BIcycles. Call or write for catalogue and proposition. F. M. JONES, 100 Jones Bldg., 639 S. Spring st., Los Angeles, Cal.

Buggies, Phaetons, Runabouts.

FOR SALE—BASKET PHAETON, HARNESS, etc., $35. Apply at office, 227 S. MAIN ST. Phone Broadway 2054.

FOR SALE—GOOD RUBBER-TIRED, LOW-wheel buggy and single harness, both $35. 836 E. 42D ST. Griffith ave. car.

Wagons and Carts.

FOR SALE—CHEAPEST IN TOWN!
WAGONS. BUGGIES. HARNESS.
Cash or payments.
HEALEY SMITH CO., 104 N. Los Angeles st.

LIVE STOCK FOR SALE— Horses, Cattle, Mules, Etc.

FOR SALE—
3 YEAR OLD 900-LB. FILLY, $85.
6 YEAR OLD 900-LB. BLACK, $85.
BEAUTIFUL CHUNK, CREAM COLORED, $85.
1000-LB. ROAD HORSE, $85.
2500-LB. RANCH TEAM, $185.
2300-LB. RANCH TEAM, GRAYS, $165.
1050-LB. GOOD SINGLE HORSE, $65.
ALL KINDS OF WAGONS, SURREYS, BUGGIES AND HARNESS AT ABOUT YOUR OWN PRICE.
1060 E. 45TH ST., NEAR CENTRAL.

FOR SALE—LOW, BLOCKY-BUILT TEAM OF horses, weigh 1150 each, serviceable, sound and fat; guarantee good, true workers; any one looking for a good ranch team should not fail to come try them; price $190; worth more; leaving city, must sell. 3768 E. FIRST ST. Take E. First st. car.

FOR SALE—CONTRACTING OUTFIT, SIX teams, harness, four new gravel wagons and two new patent dump wagons. This outfit is in good condition, to go to hard work and will be sold at your own price. Call at STUART'S HORSE MARKET, 840 Lyons st., Los Angeles.

FOR SALE—PAIR OF HIGH GRADE Percheron mares, three and four years old, anyone looking for good pair of mares should not fail to see this team. Will separate. South Park ave., near 96th st. HENRY DAVIS, R.R. No. 12, Box 418, Los Angeles, Cal. Phone S. 1885.

FOR SALE—HAVE 1500-LB. HORSE, YOUNG gentle and sound, will let him out 2 or 3 months for his board to responsible party, small rancher preferred. Address O, box 286, TIMES BRANCH OFFICE.

FOR SALE — HANDSOME PONY DRIVING mare 3 years old, weight 800 lbs., perfectly sound, gentle for lady to drive. She is the finest gaited and fastest pony trotter in the city. Price $100. Phone BOYLE 2922.

FOR SALE — GOOD TEAM OR HORSES, no blemishes, weight 2200 lbs., price $125. As I have no use for them and cannot afford to pay board bills. Call 146 N. DITMAN ST. Take E. 1st st. car.

FOR SALE — HANDSOME WELL-BRED mare, with colt, aged 11 years; weight 1100 lbs.; have no use for them; sacrifice for $75. 220 W. 37TH ST., second house west of Moneta.

FOR SALE—A COW, 4 YEARS OLD, PRIZE pet, large size, a dehorned Jersey, just fresh, 5 gallons, $100. West end of Kenneth road, North Glendale. HOME PHONE GLENDALE 284.

FOR SALE—SOUND BAY HORSE, A GOOD one for small money. Phone EAST 1768. Call 239 Titus ave., Bairdstown. Take El Molino car.

FOR SALE—1000 LB. HORSE, SAFE FOR lady to ride or drive, good buggy and harness, $100; horse worth the money alone. 678 E. 37TH ST. San Pedro street car.

FOR SALE—YOUNG, ALL-AROUND WORK team, 4 years old, gentle and sound; also wagon and harness. 736 MILES ST. Phone South 6166.

FOR SALE — NICE TEAM OF MARES, both in foal, weight 2600 lbs., good harness and light farm wagon, $165. Call 110 S. GAGE. Take E. 1st st. car.

FOR SALE — NICE TEAM OF YOUNG horses, weight 2400 lbs., $175. Call 178 S. INDIANA ST.

FOR SALE—YOUNG JERSEY COW, FRESH 3 months, 3-gallon milker. 976 MILES ST. Phone South 6166.

FOR SALE — TEAM, EXPRESS WAGON, harness and transfer business, $225. 4319 S. PARK AVE. Phone South 2634.

FOR SALE — FINE JERSEY COW; WILL take part trade in chickens. 1443 E. ADAMS.

FOR SALE—ONE LARGE BLACK JACK, with white points, registered; will give one year on bankable note. Address C. N. STEVENS, 221 Cypress ave., Santa Ana, Cal.

FOR SALE—LARGE HORSE, SUITABLE for laundry delivery, true puller, double or single, city broke, $105 if taken at once. 137 E. 35TH ST.

FOR SALE — 2800-LB. TEAM, PRICE $100; fine team for ranch. Call at 244 W. 52ND.

FOR SALE — TEAM OF BLACK MULES, gentle, 1200 lbs. each, 9 and 10 years old. $200. 2122 N. MAIN ST. East 229.

FOR SALE—SPAN OF YOUNG DRIVING horses, gentle, broken. Address Y, 1504 EL CENTRO ST., South Pasadena.

FOR SALE—ONE LARGE DRAFT HORSE, 5 years old, city broke, gentle and willing worker; guaranteed sound in every way. 1008 VIRGIL AVE. Wilshire 3636, Home 59104.

FOR SALE—SOUND, GENTLE, 900-LB. DElivery mare, city broke, $40. 1319 S. OLIVE.

FOR SALE—4 FRESH COWS AND 100 LAYing hens. 5737 CENTRAL AVE.

FOR SALE — TEAM OF RANCH MARES, work single or double; double harness. Must sell at once. 558 CENTRAL AVE.

FOR SALE—FINE SHORT-HORN DURHAM bull, coming 2 years old. PHONE EAST 1900.

FOR SALE — HORSE, WORK SINGLE OR double, city, sound, full of life, $45, if taken today. 137 E. 35TH.

LIVE STOCK FOR SALE— Poultry, Birds, Dogs, Cats, Etc.

FOR SALE—
Thanksgiving and Christmas will see high prices for turkeys, chickens and geese; set eggs from the "PERKINS POULTRY" and raise every bird.
MAMMOTH BRONZE
TURKEY EGGS, 20 cts each. Toulouse geese eggs, 25 and 40 cents; R. I. Red, White and Barred Rock, Buff Orpington, and White Leghorn eggs at six dollars per hundred, one dollar per fifteen.
Crystal White Orpington eggs, two dollars for fifteen.
Written guarantee of eighty per cent. fertile.
Turkey gobblers and cockerels of quality for breeding.
THE "PERKINS POULTRY,"
Baldwin Park, Cal.
(Home phone 967.)

FOR SALE—TODAY, 3000 BABY CHICKS, 19 kinds, 10c up; turkeys, geese and ducklings. Hatching eggs, thoroughbred poultry, etc. Visit us. Free 64-page catalogue. The World's Largest Chick Dealers. THE PIONEER HATCHERY, 113 E. Eighth. M. 5651, F1636.

FOR SALE—150 WHITE LEGHORN LAYING hens, while they last, $8 and $9 per dozen; also Cornish Indian Games and Black Minorcas, all varieties. JOHNSTON'S POULTRY MARKET, 1518-20 W. Pico.

FOR SALE—FINE PEDIGREED TORTOISE Angora kitten. 1926 W. 21ST ST. Take Washington (La Salle) car. Phone 71702.

FOR SALE — GOLDEN BUFF LEGHORNS and Rhode Island Red eggs for hatching; Seggers great laying, prize winning strain; settings or a hundred lot. Visitors welcome. 1434 LOGAN ST., Los Angeles.

FOR SALE—EGGS, BLACK MINORCA, BARred Rock and "Reds," 85c setting, $3.50 hundred; chicks, 12½c. Will deliver. PHONE WEST 2919.

FOR SALE — FOUR BEAUTIFUL WHITE Persian Angora kittens (pedigreed,) 6 weeks old. Electric cars pass the door. VERDUGO AVE., Burbank, Cal. Home Phone Glendale 571.

FOR SALE—QUALITY WHITE PLYMOUTH Rock eggs for hatching, $8 per 100; $1.50 and up per setting. E. S. LAWYER, 224 S. Spring st. A4632.

FOR SALE — CHICKEN LICE AND RED mites absolutely exterminated. Send dime for formula. JOHN RATCLIFFE, Jepson st., Fall River, Mass.

LIVE STOCK FOR SALE— Poultry, Birds, Dogs, Cats, Etc.

FOR SALE—5 ANGORA KITTENS ... old, $1 and $1.50 each; also ... and dresser $4. 213A N. BROADWAY.

FOR SALE — CHICKENS, BLACK ... orcas, Golden Wyandottes, White ... Rocks. Tom Turkey. 343 W. ...

Dogs of All Kinds.

WANTED — TO BUY PEDIGREED ... Scotch collie; must be ... or would be glad to get address of ... owning a prize-winning dog ... CHAS. C. PORTER, 308 O. T. Johnson ... F4304.

FOR SALE—DOGS OF ALL KINDS ... bull terrier bull pups, white ... rier, etc., etc. S. E. BIRD, DOG AND ... STORE, 629 West Sixth st. ...

LIVE STOCK WANTED— Of Various Kinds.

WANTED — TO RENT 1 HORSE ... wagon for delivery, with option of ... Apply MONARCH SCREEN & ... TURING CO., 1811 S. Main.

WANTED — LIVESTOCK FOR ... OWNER, East 1904.

WANTED — HIGHEST PRICE PAID ... calves, beef cows. HANNON ... E. 29th. 25435. South 2281.

WANTED—CALVES, BEEF COWS ... J. BACK, 3718 Woodlawn. ...

AUTO SUPPLIES—

AUCTIONS— And Auctioneers.

D. A. VAN HORN, REAL ESTATE ... auctioneer, offices 219 W. ... 5807 MONETA AVE. Phone ... 73832.

CON WALTERS, AUCTIONEER ... furniture, live stock and realty ... ADAMS. South 5852.

ATTORNEYS— And Counselors at Law.

WE HANDLE ALL KINDS OF ... business. Fees reasonable. ... out success. 16 years in business ... advice by expert counsel. All ... BECKER LAW AND COLLECTION ... 212 TO 214 FERGUSON BUILDING ... A3332. Third and Hill. ...

MAURICE FITZMAURICE, LL.B., Attorney-at-law, ... References. Reno, Nevada. ...

PROMPT ATTENTION, OLD ... ROBERTS, 303 Mason Bldg. ...

ASSAYERS— And Assaying.

R. A. PEREZ, ASSAYER, CHEMIST ... metallurgist; highest references ... 1886. 129 N. MAIN ST.

MORGAN COMPANY, GOLD ... refiners. Cash for ore and bullion ... MAIN ST.

H. L. PAYNE, ANALYTICAL ... Office, 323 W. FIRST ST. ...

BOOKS—

MORE COMPLETE THAN ANY ... issue. The Times New Cook Book ... on sale. Price 25c, postage 5c extra.

BIGGER AND BETTER THAN ... Times Cook Book. Now on sale ... 25c, postage 5c extra.

SPLENDID RECIPES FOR ... dings, pastry and candy in The Times ... Cook Book. Now on sale. Price 25c, ... 5c extra.

EDUCATIONAL— Schools and Colleges.

LEARN TO COOK. RECIPES BY ... chefs to be found in The Times ... Book can readily be mastered ... Price 30c; postage 5c extra.

SPANISH RAPIDLY TAUGHT BY ... tical method. Phone West ... NUNEZ, 3917 Denker ave.

DRESSMAKING— And Dressmakers.

ROSENBLEET'S GUARANTEED ... cut to individual measurements ... ly perfect; save time, money ... Leave your measure at 207 S. BROADWAY ... second floor.

DRESSMAKER TO GO OUT BY THE DAY ... reasonable. HOME PHONE ...

DRESSMAKING, CUT, AT HOME ... dresses, children's clothes ... ments, like new. Reference ... E. 17TH ST.

DRESSMAKING, SUMMER ... made, at a reasonable price ... anteed. 928 GEORGIA ST. ... Home 55230.

ALL KINDS OF FIRST-CLASS ... making, ladies' tailoring ... sonable. 1034 W. EIGHTH ST. ...

WANTED — DRESSMAKER ... gagements by day; reliable ... Phone BROADWAY 1585.

HAIRDRESSERS— Chiropodists and Manicurists.

BLEACHING AND DYEING ... hair goods; electrolysis ... cure, facial, 15c, 25c; shampoo ... ENTINE," 227 Mercantile place ... way.

MODELS— And Model Makers.

MODELS AND SPECIAL MACHINERY ... built to order. NATIONAL ... WORKS, 614 N. Main.

WHEN OTHERS FAIL ON ... fecting model work, try ...

MINING.—

RICH COPPER PROPERTIES FOR SALE ... OR LEASE, COCHISE COUNTY ... RICH ORE IN VIEW. ADDRESS ... 404 AUDITORIUM BLDG. ... CAL.

GOLD QUARTZ MINES ... shares, or tribute to ... power drills supplied if desired ... ride from Los Angeles. Address ... 843.

JAS. IRVING & CO. ... Spring st. Phone A3311 ... and assayers. Cash for gold ... and ores.

WANTED—AN OPPORTUNITY TO ... parties interested in ... tion. Address D, box ...

ACME ASSAY OFFICE ... Gold, 75c. Gold, silver ... $1.25, and lead, $1.50.

HEDGES TEACHES ASSAYING ... ANIDING. 108 N. SPRING ...

BAVERSTOCK & STAPLES ... and chemists. 222 W. ...

NURSES— With Experience.

WOMAN'S HOSPITAL ... 1345 SOUTH FLOWER ST. ... Exclusively for women and children ... finement cases; best of ... suit. PHONE F4...

GRADUATE NURSE WILL TAKE ... ous, mental or chronic ... mountain home in Laurel Canyon ... wood; rates $15 up per week ... WOOD 497.

PRACTICAL NURSE AND ... take nervous, mental or ... her cosy beach home in ... park; rates moderate. Call ...

BOILERS— And Boiler Makers.

L. A. BOILER WORKS ... and tanks. Special attention to ... REDONDO ST. Tel. E. ...

STEAMSHIPS— And Railroads.

THE ALLAN LINE—
ROYAL MAIL STEAMERS ...
MONTREAL, ...
Montreal, ...
The Picturesque ...
Four days on the ... and gulf. Splendid ... Saloon, second cabin and ... one-class cabin service ... Courteous attention ... plans, etc.
ALLAN & CO., 127 N. ...

Classified Liners.

LOST, STRAYED, FOUND— And Stolen.

...PURSE IN POSTOFFICE OF 5TH ... containing $3.50 silver and ... with small corals and pearls; ... and return ring, as it is an heirloom ... not belong to me. No questions ... H. E. AUBREY, 930 Grattan ...

...WATCH AND CHAIN AND ... between Denker and Normandie, ... 25th sts. Please return to E. J. ... 1639 W. 24th st. and receive reward.

...DIAMOND DINNER RING, LOST ... or on way to Victoria hotel, Seventh ... Hope sts; liberal reward for return ... McDONALD, 231 Morgan Place, Hollywood.

...FROM 311 N. HOPE, BOSTON ... dog, dark brindle, white ... stripe down face and white collar ... Tel. MAIN 2358.

...LADY'S SMALL OPEN-FACE GOLD ... C.S. on back; also crescent ... with gold nuggets pin; suitable ... CONE REALTY BLDG., Phone ... BROADWAY 3326.

...THE LADY WHO EXCHANGED ... with me, on the Depot Line, ... p.m., at corner of Third and ... bring the suit case she has to ... P. E. Bldg., she can obtain hers.

...WILL THE PARTY WHO TOOK ... overcoat from Pacific Electric ... Artesia, return to G. READ... 11th, Los Angeles and receive reward.

...EAST SIDE OF MAIN ST., BETWEEN ... and 23rd sts., gold Waltham ... initial M. Reward if returned to ... st., city. Telephone South 4168.

...TURQUOISE PIN, BETWEEN COULTER ... store, or on Third, between ... Citizens' Bank. Return to ... Reward.

...SMALL CHESTNUT MARE, ... has long tail and reached ... to recent clipping color ... Glendale 862. ... AVE. Glendale.

...WILL PARTY WHO TOOK SUIT ... a nurse's outfit, from E. ... Sunday at 7:30 p.m., please return ... and receive your own (urgent.) ... Santa Rita Hotel.

...TUESDAY, A DIAMOND AND ... between Catalina and the P. E. ... and Spring st. Reward. ... W. Jefferson. 74065.

...BLACK AND TAN AIREDALE TERRIER ... to name Rip. Address ... AVE. Telephone 54219. Reward.

...COVERED DRIVER'S RECEIPT ... Finder kindly return to LOS ANGELES ... CO. Reward.

...NUGGET PIN. FINDER ... YORK, 124 E. Main and ... reward.

...GOLD BAR-RING IN EDENDALE. ... 2262 BRANDEN ST., city.

...GLENDORA CAR, FRIDAY ... Sixth and car barns. Reward.

...KRYPTOK GLASSES. WILL ... PHONE A4703.

...Information call EAST ...

BATHS— And Other Baths.

...BATHS, 233 W. FIFTH, ROOMS ... NEW MANAGEMENT. 9 A.M. TO 12 ... SUNDAYS. MRS. ANNIE F. ... HATTIE ZIMMER, ASS'T.

...NOW WITH BADEN ... PARLORS, 703 S. Spring ... fitted warm, sunny rooms; ...

...CURES NERVOUS ... vitality, insomnia, and ... insanity. 1147 S. HOPE ST.

...VIBRATORY, MAGNETIC ... S. GRAND, near 12th.

...VIBRATORY AND MAGNETIC ... New York operator. ...

...AND SCALP TREATMENTS, ... baths, scientific massage. ...

...GRADUATE SWEDISH ... For appointments call ...

...MASSAGE AND SCALP TREATMENT ... S. SPRING, formerly ...

...NEW YORK MASSEUSE, ... ROOM 224, ...

...METHOD MASSAGE, BATHS, ... a.m. to 10 p.m. ... BROADWAY.

...FACIAL, ELECTRICAL TREATMENT ... S. BROADWAY. Welcome old ... and new.

...MANICURING AND FACIAL ... professional lady. ...

...BATHS AND ALCOHOL ... a.m. to 10 p.m. ...

...TOILET PARLORS UNDER ... management; manicuring and scalp ... W. FIFTH ST., Room 2.

...VIBRATORY AND ELECTRIC ... S. Broadway, room 14.

...METHOD MASSAGE, VAPOR ... new operators; rooms ... BROADWAY.

...CABINET AND HOT TUB BATHS ... no hurry, magnetic massage ... LOS ANGELES ST.

...FACE AND SCALP TREATMENT ... S. HILL.

...MANICURING AND FACIAL ... S. BROADWAY. Room ...

...MASSAGE. MRS. DAVIS, ...

...AND SCIENTIFIC MASSAGE. ... BROADWAY. ROOM ...

...MASSAGE. FOR APPOINTMENT ... S. BROADWAY.

...MANICURING, FACE AND ... S. SPRING. Suite ...

...BATH PARLORS, ... S. MAIN ST. ... open Sundays.

...FORMERLY CLAREMONT, ... moved to ... S. SPRING.

MACHINERY— And Mechanical Arts.

...on 15 days' delivery, one Atlas ... horse-power steam engine and ... horse-power steam boiler. ... These may be seen at ... CALIFORNIA PLANING MILL COMPANY, ... S. Main st., ...

...WE CARRY A COMPLETE ... of two-cycle high speed, four-... ...

...FAIRBANKS-... East Third st., Los ...

...vertical boring mill, with ... belt driven; in first-class order; ... IRON WORKS, Los Angeles, Cal.

...AMERICAN WORKMAN SAW, ... hoist, gas engine, ... will sell cheap. Ask for MR. ... Los Angeles st. Phone ...

...TO RENT OR BUY A CONCRETE ... one-quarter yard size, ... and loader, in good running ... or Phone South ...

...HALF YARD CONCRETE MIXER ... complete rig and in good working ... HIGGINS BLDG. Broadway.

...AND DIRECT CURRENT ... INTERNATIONAL ELECTRIC ...

...BAND SAW IN GOOD CONDITION ... Phones: MAIN 5508.

MOVING— And Forwarding.

...PACKING, SHIPPING— FORWARDERS ... POINTS AT REDUCED ... CONSOLIDATED CARS. GET OUR PRICES. ... VAN & STORAGE CO., ... S. MAIN ST. Main 1177.

TYPEWRITERS— Of Various Makes.

...OF ALL MAKES ... RENTED, REPAIRED. ... TYPEWRITERS RENTED. ... 3 FOR 2 MONTHS. ... TYPEWRITING MACHINE CO., INC., ... S. SPRING ST. ...

...OF ALL MAKES. ... GUARANTEED. ... TYPEWRITER CO., ... S. Spring st. Los Angeles, Cal.

Get *Your* Share of This

$200,000.00

Over $200,000.00 will be paid to the 11,000 *or more* Los Angeles Investment Company stockholders on May 15th. This is the *regular quarterly cash* dividend of the *biggest* dividend-paying corporation in its line in the *world*.

For *years* and *years* this Company has been a money-maker for its stockholders. Its dividend record from operations in the real estate and investment field is unequalled. Fairness, honesty and economy have been the foundation stones of its remarkable success.

The Company holds *today over* 8200 acres of land developed or ready to develop—all choice property *in* or *adjacent* to Los Angeles. On a recent appraisement made by *Robert Marsh, W. W. Mines* and *C. F. W. Palmer,* three leading realty men, it was shown that this real estate was carried on the Company's books at over $3,400,000.00 *under* its value. Based on the *ownership of land,* the future success of this Company depends on the success of Los Angeles. And that is *sure.*

With the continued *growth* of this marvelous Southwest city, with the *ever increasing population* and *rising* land values, an investment of $100 in Los Angeles Investment Company stock is *today* as good an investment as it was 16 years ago.

Bank Holds "Money Back" Fund

The Globe Savings Bank of Los Angeles has over $100,000.00 *ready* to buy Los Angeles Investment Company stock from those who wish to sell. This is the Guarantee Fund. It has *invariably* returned, *on demand,* to every stockholder in the Los Angeles Investment Company, his money *in full.* To date this fund has purchased over $1,000,000.00 worth of stock, buying *every share* offered to it. During the panic of 1907, the Guarantee Fund paid *cash* for every share of Los Angeles Investment Company stock handed it for sale. The money is *ready*—$100,000.00. If you want your money back take or mail your stock certificate to the Globe Savings Bank.

No investor in the Los Angeles Investment Company or in any of its securities *has ever failed* to have his investment returned to him *in full on demand.* This is a record of over 16 years.

A Dividend for You

Every share of Los Angeles Investment Company stock purchased *before* the close of business, *Tuesday, April 30th,* will receive the *sixty-fifth quarterly cash dividend,* payable on May 15th—Wednesday. *One dollar* starts you. Begin *today.*

If you had started with $10 when this Company was organized in Los Angeles sixteen years ago, and had added only $10 each month, you would be worth today, with dividends reinvested, $45,863.38. You would be able to draw $8,250.00 a year in dividends and you would have an investment increasing $4,650.00 a year in value.

There's a *big* lesson in that for you—read that statement *twice, then act.*

Los Angeles Investment Company

333-335-337 South Hill Street

60127 Main 2248

Dr. A. J. Shores

Celebrated Specialists **DRS. SHORES** Twenty Years Experience

Every sick person is vitally interested in knowing the exact nature of their disease, and the probabilities of a permanent cure. It is presumed that if you are sick you are taking medical treatment. Does your doctor tell you frankly what your trouble is, or does he evade your questions? Does he know how to treat your troubles and give you relief? Or does he experiment with first one thing and then other? Are you getting results from his treatment or do you stay the same or get worse? Answer these questions for yourself—look at the matter in a strictly business light. You are paying for a cure; but what are you getting for the money? Make no mistake.

If you want to know all about your trouble—what it is, if and how it can be cured, what it will cost—DRS. SHORES & SHORES offer a FREE medical examination, and free advice, to all who apply THIS WEEK. Begin treatment now and get cured.

WE TREAT ALL CHRONIC DISEASES.

Drs. Shores not only treat Catarrh, but they treat Nervous Diseases, Kidney and Liver Diseases, Bladder Troubles, Heart Diseases, Rectal Diseases, Nervous Debility, Skin and Blood Diseases, Asthma, Consumption, Chronic Bronchial and Lung Troubles, Sciatica, Rheumatism, Hay Fever, Neuralgia, Hysteria, Deafness, Ear Diseases, Goitre, Epilepsy, La Grippe, Varicocele, etc., and all forms of Nervous, Chronic and Private Diseases that are curable. **Modern Offices, up-to-date appliances and treatment, Electricity, etc.**

Dr. G. W. Shores

CATARRH, DEAFNESS AND EAR NOISES.

Why not try the treatment that cures? We have published many testimonials from well-known and reliable people who have been cured of Catarrh, Asthma, Deafness and Ear Noises. If you suffer from any Chronic Ailments, why not come and see the Doctors who cure?

Blight of a Bad Breath.

Do people shun you because you have an offensive breath? Certain forms of catarrh, commonly called "ozena" or dry catarrh, have a very offensive odor.

LIVER

Troubles, Constipation, Sallow Complexion, Nausea, Lassitude, Sick Headaches, etc., quickly and cheaply cured.

Kidney

Troubles, Pain in Back, Burning or Smarting when urinating, Puffiness under the Eyes. Heed these warnings. Bring a sample of urine and have it tested free.

Chronic Diseases a Specialty

Drs. Shores have spent many years in the study and treatment of Catarrh, Chronic, Nervous and Private Diseases of Men, Women and Children. They have treated over 100,000 cases in the past twenty years, an experience rarely ever granted any specialists, and have gleaned therefrom information that is invaluable to sick people. They would not attempt to treat Scarlet Fever or Diphtheria at any price, not because they don't know how, but because they have not given it the thought and constant study that other doctors have, and, in short, it is not in their line of specialties. Every moment is given to the study of **Catarrh, Consumption, Chronic, Nervous and Private Diseases.** There is where they excel, and there is where they can serve you better than most anyone else. Don't be a permanent invalid.

They know what causes Catarrh. They know how to cure it. They know what causes Stomach Trouble. They know how to cure it, instead of merely relieving it. They have studied the Liver, the Kidneys, the Ears, the Throat, the Lungs, and Private Diseases, and they know what to do for these troubles. **Drs. Shores are regular Graduates and Licensed Physicians and are Strictly Reliable.**

Drs. Shores & Shores

Rooms 227 to 225 Henne Bldg. Corner Third and Spring Streets. Entrance 122 West Third Street. Los Angeles, Cal. Take Elevator or Easy Stairs.

Hours 9 to 5—Evenings 7 to 8 Sundays 10 to 12

Women

Weak, tired-out sickly women—suffering from the ills peculiar to the sex—find Drs. Shores' treatment prompt and wonderful results.

We Never Deceive

We value the reputation we have honestly won, in all these years we have practiced medicine in California. We masquerade under no fancy titles. We do business over our own name, and you can always meet Drs. Shores face to face. When we take your case we make an honest effort to cure you. Call or write.

$5 a Month for All Catarrhal Diseases—Medicines Free.

Epigrammatic.

"AD" GIANT IS THEIR GUEST.

FIRES BUSINESS AXIOMS WITH STARTLING RAPIDITY.

Highest Salaried Man in His Line in the World Tells Club Members the Real Secrets of the Success of Publicity — Weekly Luncheon's Features.

That it requires no state occasion to attract the full membership of the Advertising Club of Los Angeles, was demonstrated at that organization's weekly luncheon at Levy's yesterday, when more than 200 of the Bigger Business Boosters sat down at noon to enjoy their meal while addressed by half a dozen clever speakers.

On the mental menu were Capt. Fredericks, Dr. Brougher, W.E. Chamberlain, A. E. Flower of San Diego, E. E. Berg of Fresno, and Thomas Balmer of Chicago, student of advertising and director of advertising for the Woman's World, a magazine of 2,000,000 circulation edited by Herbert Kaufman, a regular Sunday contributor to The Times. For good measure, S. W. Botsford, president of the club, and William G. Adams of Coulter's, chairman of the feast, offered a side line of bright business gab.

Balmer is credited with being the highest-salaried advertising man in the world. When he had talked for fifteen minutes his auditors knew why.

When Balmer opened his advertising agency in Chicago twenty years ago he was alone in that city in his line. Chicago now has a club of forty of the brainiest men in the business, representing eastern publications, alone. That is one of the reasons that Balmer chose as his subject, "The Past, Present and Future of Advertising." He did not give a historical sketch. He is not the type to worry a lot about ancient history. He talks in epigrams that are like headlines printed in red ink. When he states a fact it resembles the sort of knockout punch that a white hope ought to have. When he opens his mouth an idea leaps into light.

"Success," he said, "is a quality and not a quantity. Discontent is the only sane order of mind. A man who will devise one plan and stay by that alone, never thinks again from the time he adopts the one idea.

"No newspaper or magazine ought to accept the advertisement of a quitter. A man who is only going to do 25 per cent. of the advertising his business requires and who will carry it only half of the time necessary to reap the accrued results is on his way to the dead letter office. An advertiser has a right to demand circulation, and he ought to take no word for it other than the figures in the case.

"Business failures are made by insufficient capital, incompetency, and inattention. The same three conditions presage the failure of the inefficient advertiser. Wise advertising takes cognizance of competing forms. Wise advertising avoids duplication. If the advertiser would not repeat to his audience, the newspapers of a community would get as much out of him and he would get more out of the public. Advertising addresses impossibilities, possibilities and the dead sures. It ought to stick to the possibilities.

"Nothing is more fallacious than the frequent misstatement that the public pays for advertising. The cost of advertising belongs to the working capital of every business because wise advertising cuts the overhead charges by a bigger percentage than is required to pay for it. National advertising shows that 74 per cent. of advertising is quality and not quantity.

"The men who once sold goods with a drink and a cigar are now mostly dead. Goods are sold today by facts presented by trained minds."

Dr. Brougher said he believes in advertising religion with a smile instead of a long face, and that it is always legitimate to create an appetite for a good thing.

Capt. Fredericks said California already has enough laws to enforce honest advertising, if these laws are obeyed.

Flower, as president of the San Diego club, said the advertising men there have already elected seven delegates to accompany the big Los Angeles delegation to the annual national convention at Dallas, May 10.

Berg recommended Raisin Day, which is next Tuesday, to the generosity of local boosters.

Chamberlain offered a running fire of comment serving as safeguards to the man who wants to advertise honestly and get results. He thinks it bad business for a firm to use as its head-liner a large percentage of discount too often, as no house can live long if it sells goods at enormous cut rates, and the public must be credited with knowing as much.

MUSICAL INSTRUMENTS— For Sale, Exchange, Wanted.

PIANO—SACRIFICE SALE GRANDS, UPright and squares. They must go at any price in order to make room for other pianos arriving soon. Upright pianos as low as $127 and $137. Come and see whether they are new or old. Biggest values ever offered. YOUR TERMS ARE OURS. Sell, exchange and rent: $3 month up. N. W. FISHER, 105 N. BDW. (Opp. Times cor.

FOR SALE — $500 CHICKERING UPRIGHT piano, good condition, $130 cash or easy payments; must be sold to stop storage expenses. Ask for Mrs. Bush's piano, 316 WEST 7TH.

FOR SALE — COUPLE LEAVING FOR Canada will sell $1000 player piano cheap if sold at once. Phone SOUTH 8295. HOME phone 29444.

FOR SALE — BEAUTIFUL UPRIGHT Grand Keller piano. Genuine rosewood case. Will sell for only $145, cash or time. 300 WEST SEVENTH.

FOR SALE—ELEGANT DECKER PIANO, only $130, every piano in the house for cash offered at cost. BENDER PIANO CO., 242 S. Broadway.

FOR SALE—STEINWAY PARLOR GRAND piano, ebony case, almost new, cost $1000; sacrifice price $550 cash. A. LOWINSKY, 2607 Hoover st. Phone 21894.

TO LET—NEW PLAYER PIANOS WITH large assortment of music. THE STARR PIANO COMPANY, 628-630-632 S. Hill st.

FOR SALE — CABINET GRAND PIANO, beautiful mahogany case. I need the money. $150. 215 W. NINTH ST. near Broadway.

FOR SALE—MY BEAUTIFUL WEBER PIano, nearly new, mahogany; will accept payments. 610 W. SIXTH ST.

FOR SALE—MY PIANO, $100, IF TAKEN by Saturday. 610 W. SIXTH ST.

MUSICAL INSTRUCTION—

YOUNG LADY, EXPERIENCED ACCOMpanist and piano teacher, will give her services in exchange for home with musical people. C. S. preferred. Address A, box 22, TIMES OFFICE.

PATENTS— And Patent Agents.

UNITED STATES AND FOREIGN PATENTS, TRADE MARKS, COPYRIGHTS and DESIGNS. INVENTIONS DEVELOPED, MODELS, DRAWINGS, SPECIFICATIONS. LUTHER L. MACK, Registered Patent Attorney, 520 American Bank Bldg. Phone Main 312.

PATENTS PROCURED, TRADEMARKS REGistered all countries. Practical mechanical engineer. CLARENCE J. WILLIAMS, registered patent attorney, 322 Higgins Bldg., Second and Main sts.

NO PATENT, NO PAY! SEMER G. WELLS, 1009 Broadway Central Bldg., 426 So. Broadway. 25 years experience.

PIONEER PATENT AGENCY, HAZARD & STRAUSE, patent cases. Citizens' Bank Bldg. PATENT BOOK FREE.

G. E. HARPHAM GETS PATENTS, INVENtions financed, patent litigation; 25 years' experience. 606 PACIFIC ELECTRIC BLDG.

PATENTS AND TRADEMARKS, ALL COUNtries. A. H. LIDDERS, Patent Lawyer and Solicitor, 210 Am. Bank Bldg., 2d & Spring.

NO PATENT, NO PAY. SEE AD. SUNDAY. S. G. WELLS, leading patent attorney, 1009 Broadway Central Bldg. F2084.

PATENTS. TRADE-MARKS. LOCAL. Washington offices. MARSHALL TILDEN. Registered Patent Atty. 433 I. W. Hellman

PHYSICIANS— With Offices and Hours.

MRS. ZIMMERMAN, GERMAN MIDWIFE, 2806 ADAIR ST. Phone Home 2826.

SEARCH FOR ACCOMPLICE.

No Clew Found by Police Pointing to Identity of Man Who Helped Would-Be Car Robber.

Up to a late hour yesterday the detectives had not secured the slightest clew that would assist in the identification or apprehension of the accomplice of B. L. Dickover, a West Washington street car robber.

When they became satisfied that the man did not work alone, a dragnet was thrown out for his partner. Dickover, who was transferred from the University to the Central Police Station yesterday, refused to discuss his case except to reiterate a statement made shortly after his arrest Monday night that he attempted to derail and rob the car because he was in need of money. The identification bureau has taken the man's measurements and is now investigating to learn whether he has a record in another city.

D. Rogers is the motorman and H. Ruempolham the conductor of the car Dickover attempted to derail. The car was east-bound on West Washington street when Rogers saw a long piece of pipe lying on the rails near the La Salle avenue intersection. Just before he brought his car to a stop he heard eight or nine pistol shots. It is the belief of the police that they were fired by Dickover's accomplice in an effort to intimidate the car crew and passengers. Dickover was not armed.

Ignoring the shots, not knowing then whether they were intended for him, Rogers got off his car and was in the act of removing the pipe when a man, who afterward proved to be Dickover, appeared at his side, pushed him away, and picked up the obstruction himself. The man rushed to the rear end of the car and attempted to assault the conductor. The latter fought back, and, assisted by several passengers, overpowered him. He was held on the car until the University police could be notified.

Although a corps of patrolmen and plainclothesmen searched the vicinity of the attempted hold-up for several hours after Dickover's arrest, no trace was found of his accomplice. The man will probably be arraigned in the Police Court today or tomorrow.

Dickover refused to explain to the detectives why he attempted to derail the car before trying to rob the crew and the passengers.

PRESSMAN SLAYS HIMSELF.

Despondent Because He Could Not Get a Position Harry Miller Shoots Himself in Head.

Forsaking hope of obtaining employment as quickly as he desired, Harry Miller, a cylinder pressman long out of work, shot himself through the head with a 45-calibre revolver at his home, No. 134 North Avenue Eighteen, last night after convincing himself that the last mail carrier had left no encouraging answers to his applications for a job in a printing office.

Early in the evening Miller telephoned to a large publishing house and inquired if there was any chance for a pressman and upon being informed that there were no openings just at this time, the despondent man informed his wife that he was going out to take a short walk. Returning to his home an hour later, Miller told his wife to go to the dining-room and that he would follow later.

As soon as he found himself alone Miller took the gun in his left hand and shot himself above the left ear, the bullet ploughing through the brain and tearing a hole on the right side of the skull more than an inch in diameter. He was hurried to the Receiving Hospital where it was announced that medical skill was impotent to save his life.

Despite the terrible injury to the brain centers the dying man lingered for more than two hours before the breath finally left the body. Miller was about 35 years old and is survived by his widow.

BEATEN BY ROBBERS.

Contractor Refuses to Give Up His Cash But Loses $150 in Currency.

Refusing to give up his valuables when halted by hold-up men, Charles Tucker, a contracting painter living at No. 1184 West Thirty-ninth street, was beaten into unconsciousness at the corner of Thirty-ninth street and Vermont avenue late last night and was subsequently robbed of $150 in currency.

Mr. Tucker had just left the All Day and Night Bank where he had drawn the money to meet some accounts early and was on his way to his home when he was accosted by the robbers, who demanded his cash. In the fight which followed one of the thieves used his revolver as a club and severely wounded the contractor. Upon regaining consciousness two hours later Mr. Tucker was taken to the Receiving Hospital where his injuries were dressed. He was unable to give a description of the robbers.

UNDELIVERED TELEGRAMS.

There are telegrams at the office of the Western Union Telegraph Company for Maude E. Henning, Howard L. Stout, A. W. Reymaud, H. W. Curtis, R. B. Moore, L. S. Lesnerres, R. H. Lee, A. H. Knowles, C. Morgan, E. T. Stinson, E. J. Wonishek, J. B. Joyce, H. A. Green, Miss D. L. Smith, Charles A. Ford, E. B. Copeland, Fred Ferrari, Harold Wheeler, H. Mellon, Minnie Stewart, D. J. Bruce, H. F. Haverland and Daisy Dean Grey.

At the Postal Telegraph Cable Company's office there are telegrams for the Insurance and Investment News, Henry Olhmeyer and Miss Durley.

BREAKING FLOOD EMBARGO.

F. S. Blair, general agent for this city of the Missouri Pacific, announced yesterday that the flood embargo placed on all passenger and freight business the 6th inst. by roads entering Memphis from the West, will be lifted tomorrow by the completion of the Iron Mountain road into that city.

MASSACHUSETTS MEETS AGAIN.

The Massachusetts Society held its first meeting of several months last night in the Walker Theater building, with an attendance of sixty. Addresses were made by Dr. W. A. Lamb and others.

THIEF ROBS A JAILER.

Daring Sneak Enters Home of Henry Ditzen and Takes Considerable Money and Jewelry.

Contrary to the generally accepted notion that the thieving gentry were averse to practicing their profession upon members of the police department, burglars entered the home of Henry Ditzen, assistant jailer, No. 1006 Bartlett street, last night and stole money and jewelry valued at more than $100.

Entrance to the house was effected while Mrs. Ditzen was at the Central Station conversing with her husband. The intruders took their time in ransacking the rooms.

A child's savings bank containing about $8 together with a number of valuable rings were taken from a bureau. An old fashioned German seal ring which had been in the Ditzen family for nearly a century was not overlooked.

Arrangements had been made to take the officer's new summer uniform but the thieves apparently thought better of the idea and later tossed it to one side while making their escape through a bedroom window. Should the criminals be captured it is safe to assume that their lives at the City Jail will not be made particularly pleasureable.

AUTO MASHERS UNDER BAN.

Police Arrest Two Men Caught Flirting and Rigorous Order Is Issued to Patrolmen.

Determined to stamp out "automobile mashing" and to prevent women from being insulted while walking along the streets, Police Commissioner Akey assisted by Policemen McMann and Henderson of the University station, arrested two occupants of a touring car at the corner of Vernon and Central avenues last night while they were trying to induce two young women to go "joy-riding."

Resenting the remarks made by the rowdies, the women called for help and the driver of the machine was ordered to halt under penalty of being fired upon should he try to get away.

At the University Station the prisoners gave their names as B. L. Mills, a chauffeur, and Louis Stanley, who declined to give his address. They will be arraigned in police court by Commissioner Akey this morning at which time the young women will appear against them. Later in the night orders were issued to arrest every man caught talking to women with whom they were unacquainted and an effort will be made to jail every offender who violates the law in this respect.

ENTIRE COUNTY HONORS DEAD.

Ventura Man Is Given Signal Deference When Eight Priests Join in His Funeral Service.

OXNARD, April 23.—All of Ventura county today paid tribute to the memory of James A. Donlon, former president of the First National Bank, and prominent figure in county affairs. At the funeral, held at 10 o'clock this morning, 2000 people crowded the Santa Clara Catholic Church to its limit, and crushed together in the street outside.

All stores in the city were closed until 1 o'clock, and from every building here, and at Ventura, flags floated at half mast, in honor of his memory. Eight priests officiated viz.: Fathers J. S. Laubacher, J. O'Hara and Leo Grasse of this city; Fathers Clyne and Oleson of Vallejo, Father Pregenza of San Luis Obispo, Father Grogan of Ventura, and Father Yela of Santa Paula.

Acting as pallbearers were J. A. Driffill, Justin Petit, Frank Petit, M. McLaughlin, T. A. Rice and William Arnelll. The funeral was the largest ever held in the county.

CHIVALRY NOT EXTINCT.

F. Redway, a circus performer, acted the chivalrous knight today when two Santa Paula men endeavored to force their attentions upon two bare-back riders with a circus that appeared here. The Santa Paulans, who gave their names as Dave Browning and Harry Trenton, appeared at the dressing-room tent and tried to flirt with the "queens of the arena." Becoming bold, they entered, and Redway, who had just returned from doing a clown act, seeing the men, after telling them his opinion of them, gave them a good trouncing, single-handed.

DICKENS IMPERSONATIONS.

Dressed as characters from the works of Dickens, and giving short sketches from various scenes in his novels, members of the Oxnard Woman's Monday Club today gave one of the most interesting programmes in its history. A large number of the club women were present, and among the best impersonations were Mrs. Ed Hearne as Little Nell, Mrs. E. H. Woods as Nell's Grandfather, Mrs. Allan Backus as Nicholas Nickelby, Mrs. Korts as Mme. La Farge, Mrs. Ray Farrell as Dick Swiveller, Mrs. O. O. Emmons as the Marchioness, Mrs. J. Diefenbach as Sergt. Buz-Fuz and Mrs. McGrath as Fannie Squeers.

SAN BERNARDINO FOR TAFT.

Republicans Vociferously Cheer Every Mention of President's Name. Roosevelt Man Discards Button Away.

[BY DIRECT WIRE TO THE TIMES.]

SAN BERNARDINO, April 23.—[Exclusive Dispatch.] Enthusiasm was contagious at the Taft rally which packed the opera-house tonight. The name of William Howard Taft was cheered to the echo, and before Hon. Samuel Shortridge got half way through his inspiring address he had so completely won his audience, that one man wearing a Roosevelt button put it in eclipse, and leaping on his chair cheered wildly with the other citizens present.

This was built a thrilling incident in a meeting which was full of evidence of the power which Shortridge had over his hearers. It was not the power of any mysterious spell, merely the power of the truth, which convinced and won many to the Taft standard.

Sharing honors with Shortridge were C. C. Chapman of Placentia, and Mrs. Ella Westland, of Upland, Taft delegates-at-large to the Republican convention.

Mrs. Westland was formerly a newspaper editor, and in her address tonight she displayed all the skill of one versed in the public platform. Her's is the first political address ever made in public by a woman in this county. Her's was a talk to the growers of citrus fruits. She made a strong appeal for Taft on his tariff record, showing her audience how he had stood for protection of their $50,000,000 industry, by a tariff which the Democrats and insurgents headed by Roosevelt were seeking to tear down.

The meeting was the most rousing political gathering held here in many years.

THE CITY
AND ENVIRONS.

TODAY AND TONIGHT.

THEATERS.

Adolphus—"Miss Manhattan".7:30 and 9:15 p.m.
Belasco—"The Commuters" ..... 8:15 p.m.
Burbank—"The Stranger" ..... 8:15 p.m.
Empress—Vaudeville .....2:30, 7:45, 9:00 p.m.
Garrick—Vaudeville .....Continuous
Gamut Auditorium—Violin recital..... 8:00 p.m.
Grand—"The Winning Widow".....
2:30, 7:45 and 9:15 p.m.
Kinemacolor—Continuous .....2:00 to 10:30 p.m.
Lyceum—"When Johnny Comes Marching Home" .....2:15 and 8:15 p.m.
Majestic—"The Balkan Princess".....
2:15 and 8:15 p.m.
Mason—"Nobody's Widow" ..... 8:15 p.m.
Orpheum—Vaudeville .....2:00 and 8:00 p.m.
Pantages—Vaudeville .....2:30, 7:30, 9:00 p.m.
Princess—"The Bogus Count".....
2:00, 7:45, 9:15 p.m.

SPORTS.

Baseball—Los Angeles and Sacramento, at Washington Park..... 2:45 p.m.

"THE LAND AND ITS FATNESS."

Permanent exhibit at the Chamber of Commerce building on Broadway.

BUREAU OF INFORMATION.

Times Office, No. 321 South Spring street.

NEWS IN BRIEF.

Free Stereopticon Lecture.

A stereopticon lecture on "The Northwest and the Yosemite" will be given by John P. Clum at the Young Women' Christian Association tomorrow evening at 8 o'clock. The lecture will be free to the public and will be illustrated with a large collection of views showing the best scenery of those sections.

Over a Million Unpaid.

With five and a half days left in which to pay the second installment of the county taxes, more than $1,000,000 remains unpaid. The taxes become delinquent at 5 o'clock Monday afternoon, the 29th inst. After that date, a 5 per cent. penalty attaches. Collections made by County Tax Collector Welch are now slightly over $5,000,000. Next Monday will be the big day.

Honor Mt. Holyoke.

A merry party of local alumnae of Mt. Holyoke College returned to this city yesterday from Riverside, where they went to attend the annual meeting and reunion of the Southern California Association. The meeting was held in the Glenwood Mission Inn, Mrs E. C. Norton presiding. The principal address was delivered by Madame Blaisdell, of Beloit. After a luncheon the following officers were elected for the coming year: Mrs. W. S. Young, Los Angeles, president; Mrs. F. W. Thomas, Claremont, vice-president; Miss Louise Atsatt, Pomona, secretary; Mrs. L. N. Smith, Claremont, treasurer.

BREVITIES.

The Times' Branch Office, No. 116 South Broadway. Advertisements and subscriptions taken.

FIND SMOKE, OPIUM ODOR.

Chinese Doctor's Establishment Is Raided and Ten Pounds of Dope Confiscated—New Campaign.

Suspected of maintaining an opium joint in connection with his medical establishment, Dr. H. Ching, No. 716 South Hill street, was arrested by Inspectors Boden and Talbot last night, charged with smoking and having opium in his possession.

Several weeks ago the place was raided and a quantity of opium pills were confiscated. On Ching's promise to obey the law he was released.

The raiders found a complete opium outfit and the place was filled with fumes, indicating the pipes had been in use a few minutes before. Hidden in the cellar of the house was about ten pounds of yen shee, valued at $300, together with a large quantity of opium extracts. Ching was taken to the Central Police Station, where he deposited $250 cash bail for his appearance in Judge Williams's court this morning.

Warrants also were obtained yesterday for the arrest of a number of Chinese doctors who recently reopened medical establishments in defiance of the law and the State Board of Pharmacy has planned to arrest the illegal practitioners on a different charge every day until they cease business. This step will be taken to prevent the doctors from giving a small bond and continuing practice while the case is pending the courts.

The Chinese assert the business has been so profitable they could well afford to forfeit bail or pay an ordinary fine.

Under the new plan the violators of the law will be called upon to put up $250 cash for each day they remain in business and Inspector Boden hopes by this means to force them to comply with the law.

GATHERING OF THE CLANS.

Residents of Northeastern Section of City to Meet at Garvanza Tomorrow Night at Banquet.

The Arroyo Seco Chamber of Commerce, representing Highland Park, Garvanza, Hermon, Eagle Rock avenue, Dayton avenue, Cypress Park and York boulevard, will hold a get-together meeting and banquet tomorrow night at Masonic Hall, Avenue Fifty-seven and Pasadena avenue.

Mayor Alexander, City Clerk Handley, Supervisor Pridham, Carl McStay and Mrs. J. M. Beatty, president of the Highland Park Ebell Club, will address the meeting. Ernest Braunton of Garvanza will deliver the address of welcome and H. M. Chapman, president of the Arroyo Seco Chamber of Commerce, will preside.

Ben Becker, who is styled a prince of monologists, and the Garvanza banjo and mandolin club will furnish the entertainment.

JOB FOR SOIL EXPERT.

The United States Civil Service Commission will hold an examination at Room 328, Federal building, May 8, for a scientist in soil survey (male,) at a salary of $1600 a year in the Department of Agriculture, for duty in the field.

Peck & Chase Co., Undertakers.
1213-1215 South Figueroa street. Lady assist ant. National Casket Company caskets. Tel. Main 41; 52727.

TWO SPECIAL OFFERS: From and after this date an extra copy of the Los Angeles Times Illustrated Weekly will be MAILED FREE FOR SIX MONTHS upon the order of any person, whether an old subscriber or a new, who contracts to subscribe for the Daily and Sunday Times for one year and pay the price, $7, in quarterly installments of $1.75 each, in advance. Or, with a full year's subscription to the Daily and Sunday Times, and $5 in cash in advance, an extra copy of the Illustrated Weekly will be sent for twelve months. This is an exceptional opportunity, good for a limited period, to serve a distant friend and at the same time do good missionary work for Los Angeles.

Combination Outing.

TRADE PRINCES ARE INVADING.

OVER FOUR SCORE EN ROUTE FROM SAN FRANCISCO.

Splendidly Equipped Special Train Bears Big Business Boosters Who Plan to See Sights of and do Business in This and Many Other Cities of State.

More than four score of San Francisco's best known business men, comfortably ensconced in a special Pullman train, left the Southern Pacific depot there at 8:30 o'clock last night for the Coast line Wholesale Extension Excursion of the Chamber of Commerce to Los Angeles, and way points. More than thirty cities are included in the excursion's itinerary and the business men will travel for the full week not returning north until next Monday.

Included in the party are heads of firms, officers and directors of corporations and their general sales managers. Traveling salesmen are barred. Although pleasurable in itself, the trip will be strictly a business one, the idea being that the heads of San Francisco may meet and become personally acquainted with their customers in other parts of the State.

The train on which the excursionists left is a splendidly fitted out Pullman special, carrying two diners, buffet observation car, composite observation car, with barber shop and baths. Andrew Carrigan is chairman of the committee in charge and has left nothing undone which would add to the comfort of the travelers.

Among the cities to be visited are: Santa Cruz, Watsonville, Pacific Grove, Monterey, Salinas, Chualar, Gonzales, Soledad, King City, San Lucas, Bradley, San Miguel, Paso Robles, Templeton, Santa Margarita, San Luis Obispo, Guadalupe, Santa Maria, Santa Barbara, Summerland, Carpinteria, Ventura, Oxnard and Los Angeles.

LIVED HERE THIRTY YEARS.

Woman Dies After Long Residence in Southern California—Saw This City's Great Growth.

Mrs. Loudskie P. Vosburg, wife of James O. Vosburg, No. 1201 Hoover street, died early yesterday morning after a residence of over thirty years in Southern California. Beside the widower, Mrs. Vosburg leaves a son, George W. Vosburg, who lives at the Strathmore apartments.

Mrs. Vosburg was born sixty-nine years ago in Skaneateila, N. Y. She came to California with her husband and son in 1881, settling near what is now Sierra Madre. Vosburg bought a bare cattle range, and planted oranges and grape vines, at one time working 250 acres.

The family lived on the ranch twenty-three years, when Vosburg's health broke down, and they removed to Santa Monica. They took up their residence in this city two years ago. Mrs. Vosburg was taken ill a month ago, and had been gradually growing weaker. The funeral will be held Thursday afternoon at 2 o'clock.

VITAL RECORD.

MARRIAGE LICENSES.

The following marriage licenses were issued yesterday. Name and age given.

AUSTIN—KYLE. Archibald J. Austin, 50; Jane R. Kyle, 46.
BONINO—GALESIO. Matteo Bonino, 29; Maria Galesio, 23.
BOYNTON—CLARK. Charles D. Boynton, 29; Ruby G. Clark, 27.
BURRELL—DAVIS. Samuel Burrell, 36; Evelyn G. N. Davis, 31.
BURSON—HALSWORTH. L. Karl Burson, 22; Fern E. Halsworth, 22.
COOPER—KEBAS. Nathan Cooper, 37; Sophia Kebas, 19.
COWAN—REDDING. Lewis A. Cowan, 32; Ethel B. Redding, 22.
DOLKAS—JOHNSON. William Dolkas, 21; Olive E. Johnson, 24.
DOYLE—WARDEN. Michael J. Doyle, 29; Louise Warden, 20.
ESCANBANTE—CARRILLO. Nicolas Escanbante, 21; Rosa Carrillo, 18.
FERGUSON—MILLER. William J. Ferguson, 23; Mercedes T. Miller, 25.
FIARANI—MISTERIA. Joe Fiarani, 27; Feliciano Misteria, 27.
HILDEN—LINDELL. John Hilden, 25; Aurora Lindell, 24.
IDOM—CLOWES. Leon L. Idom, 25; Ellen F. Clowes, 21.
LAPEGLIS—CONIGILO. Joe Lapeglis, 36; Cosma, Conigtio, 18.
LEWIS—LEE. John N. Lewis, 25; Hattie G. Lee, 22.
LEWIS—LEWIS. Albert Lewis, 23; Elizabeth Lewis, 21.
McKAY—TATE. Harry P. McKay, 23; Greeta Tate, 20.
MENTOTO—PEREZ. Cayetano Mentoto, 22; Saturiana Perez, 21.
MILLER—MORTON. Harry A. Miller, 19; Irene F. Morton, 18.
NEPPLE—BOWEN. Earl W. Nepple, 25; Lotta M. Bowen, 22.
ORENDALE—LOMANSKI. Charles Orendale, 25; Rose Lomanski, 21.
PEEL—WADE. Andrew S. Peel, 62; Eleanor Wade, 55.
RALPHS—WEAVER. Walter W. Ralphs, 27; Irene F. Weaver, 22.
RILEY—LOFSTROM. Thomas E. Riley, 28; Helen Lofstrom, 20.
ROBERTS—CRAWFORD. Arthur R. Roberts, 24; Grace A. Crawford, 22.
SMART—WILSON. Orman B. Smart, 24; Florence M. Wilson, 22.
THOMAS—WHITE. William Thomas, 37; Alice White, 31.
THOMPSON—HOWLAND. Horance N. Thompson, 46; Leonora Howland, 37.
TRIGG—DERENIA. Phillip Trigg, 23; Margaret A. Derenia, 18.
WELLS—HALL. James S. Wells, 35; Mary B. Hall, 32.
WILSON—ATER. Harry J. Wilson, 31; Helen Ayer, 31.
WILLIS—LITTLE. James Willis; Emily Little, 28.
WREDE—ZIMMERMAN. Robert C. Wrede, 21; 21; Etta Zimmerman, 27.

BIRTHS.

Names, sex, place and date of birth.

CHAPMAN. Mr. and Mrs. Oscar R. Boy. 619 Kohler street, April 21.
DILLY. Mr. and Mrs. Oliver. Boy. 321 North Broadway, April 20.
FORTSON. Mr. and Mrs. Richard. Daughter. 153 South Glass street, April 21.
FOWLER. Mr. and Mrs. John. Daughter. County Hospital, April 18.
FRASER. Mr. and Mrs. Donald. Boy. 1153 Orme avenue, April 2.
GILLESPIE. Mr. and Mrs. James D. Daughter. 2647 West Pico street, April 19.
HANSON. Mr. and Mrs. Hans C. Boy. 1154 East Thirty-fifth street, April 20.
RICE. Mr. and Mrs. Phillip J. Daughters (twins.) 2217½ Central avenue, April 19.
TUSQUELLAS. Mr. and Mrs. Florencio. Daughter, 617 Bunker Hill avenue, April 20.
WEIR. Mr. and Mrs. Harry W. P. Boy. 5115 Monte Vista street, April 19.
YOSHIHASHI. Mr. and Mrs. Sohei. Boy. 1409 Cahuenga boulevard, April 17.

DIVORCE SUITS FILED.

BROKAW. Rozella against George B.
CASEY. Ida against Christopher.
HALL. Joseph H. against Gertrude A.
HAMILTON. Carrie Mabel against William J.
HAND. Annie against Herman G.
MAUD. Elsie Maud McBoone against Ernest C.
SULLIVAN. James against Ella May Wanshaver.

DIVORCE DECREES GRANTED.

BURTON. Geraldine from Oscar H.
COGSWELL. Matilda from Henry A
FUJII. Hama from Keigi.
HAWLEY. M. L. from Olivette.
JAMES. Florence from L. Grant.
TOOLEN. Minnie M. from John F.
WEIR. La Delle from William J. H.

Special Sale
Diamond Ring
Values that cannot be duplicated in Los Angeles.
$30 RINGS now $15
$20 RINGS now $12
$18 RINGS now $10
Geneva Watch & Optical Co.
305 South Broadway

Citrus Lands, $450-$500.
Alfalfa Lands, $300 Acre.
22 Miles from Los Angeles.
SAN FERNANDO MISSION LAND CO.
211-212 Central Bldg.

Beeman & Hendee
357-353 SOUTH BROADWAY
Our New Store abounds with beautiful new things. Come in.

"The Exclusive Specialty House for Feminine Apparel"
Myer Siegel & Co.
443-445-447 So. Broadway

Main Entrance Open

STILL incomplete, but easy access is afforded to our Waists, Underwear and Neckwear, located on First Floor, and to the Elevators.

Scores of extraordinary and very special inducements for the week in Coats, Suits, Afternoon and Evening Gowns; also Lingeries and Negligees, which are on our big Second Floor.

Posted buyers with the right appreciation of huge values will be interested in the following:

Blazer Coat Specials

These Blazer Coats are still growing in favor. A most exclusive assortment of them will be found on our second floor. Just to center interest in these coats we have put special prices on them for today.

Blazer Coats, Lot 1

A splendid showing made of striped flannels in plain jacket styles. All of the most wanted college stripes. Like values not to be duplicated anywhere for the price..... $5.75

Blazer Coats, Lot 2

Yoke styles and straight Norfolks with belts. A superb showing. Nearly every combination of stripes. This kind not sold before for $9.00

—Some New Morning Dresses—

A prettier line hard to imagine, and absolutely complete in point of variety. Made of percales, lawns and ginghams, displaying great diversity of colorings and shades, including blue, green, lavender and pink; also black and white; checks, plaids, stripes and small figure effects. Some trimmed with embroidery, laces and buttons; others are hand-embroidered in contrasting shades. So many styles and effects and prices that satisfying selection is certain.

—$1.50—$2.50—$3.50—$4.00—$7.50—$12.00—

"The Exclusive Specialty House for Feminine Apparel"

If Your Eyes Bother You
An examination at the Marshutz Optical Company's establishment will determine the condition and cause. We will then determine exactly what kind of glasses are required to remedy your sight defect. Marshutz Glasses fit the Eyes—Ask your neighbor.
MARSHUTZ OPTICAL CO.
704 So BROADWAY

Quick Relief for Sufferers from
BUNIONS

10 Days Free Trial. Write today and get our 10 days free trial offer of the guaranteed
FISCHER BUNION PROTECTOR
Relieves almost instantly—keeps shoe from pressing on bunion—prevents swelling. Get it on free trial—on our if no relief. Send size of shoe and if right or left foot.
THE FISCHER MFG. CO.
81 Mayer Building Milwaukee, Wisconsin
50c Post Paid

HEARD OPTICIAN Toric Lenses $3 to $5 Per Pair

OFFICIAL DEATH LIST.

Name and place of death— Age. Date.
ANDERSON, John. Los Angeles..... 56 19
DE LUIE, John W. Los Angeles..... 45 19
HUGHES, Jasper T. Los Angeles..... 31 22
JIOTO, M. Los Angeles..... 35 22
KAUFMANN, David. Los Angeles.. 54 21
LINDHOLM, Gustaf E. E. Los Angeles 36 21
LYMAN, Hugh. Los Angeles..... 56 21
MARTIN, Lizzie. Los Angeles..... 31 19
NAKABAYASHI, Toni. Los Angeles 22 22
PRIOR, Frank E. Los Angeles..... 42 22
SIMESHAFF, Julia W. Los Angeles 25 20
SIMS, William G. Los Angeles..... 67 21
WARREN, William L. Los Angeles.. 64 23
WESTWATER, Robert. Los Angeles 66 20
WORTH, Frederick A. Los Angeles. 42 23
WRIGHT, Charles. Los Angeles..... 71 22
YOUNG, Della. Los Angeles..... 39 20

DEATHS.

With Funeral Announcements.

ACKLEY. Los Angeles, April 22, 1912, Frank M. Ackley, aged 68 years.
Funeral at the chapel of Breese Brothers, Wednesday at 10:30 a.m.
ANDERSON. In this city, April 23, John Anderson, aged 40 years.
Funeral from the chapel of Pierce Bros. & Co., Thursday, April 25, at 10 a.m.
CONOVER. In this city, April 23, 1912, George H. Conover, aged 67 years, husband of Hortense B. Conover, and father of George C., Donald H. Conover, Mrs. M. D. Gill and Mrs. W. E. Ingham.
Private funeral services will be held from the residence, No. 2007 Dalton avenue, Wednesday at 3 p.m. (Kansas City, Mo., and Norwalk, O., papers please copy.)
HUFF. Laney Huff, aged 77 years.
Remains at Sotch's funeral parlors. Interment, Nebraska.
HUGHES. At No. 2113 North Broadway, April 22, Jasper T. Hughes, a native of England, aged 56 years, 11 months.
Funeral services at John R. Paul's chapel, No. 2031 North Broadway, Thursday, 1 p.m. Friends invited. Interment, Forest Lawn Cemetery.
McINTOSH. William McIntosh of Hollywood, formerly of Redlands, Cal., aged 68 years.
Funeral services will be held at the parlors of W. M. Strother, No. 126 West Hollywood boulevard, corner of Wilcox avenue, Thursday at 1 p.m. Interment, Hollywood Cemetery.
PRITTIE. Passed away, Sunday, April 21, 1912, William Henry Pritttie, M.D., husband of Anna L. Prittie, a native of Canada.
Funeral services will be held at his late residence, No. 1155 West Thirty-sixth street, Wednesday, April 24, at 2 p.m.
SMITH. At No. 912 West Sixth street, April 23, 1912, Walter Howard Smith, aged 41 years.
Funeral at the chapel of Breese Brothers, Wednesday at 3:30 p.m. Interment, Fresno, Cal.
VALLIERTT. At Monrovia, April 22, 1912, Guy W. Valliertt, aged 21 years.
Funeral at the chapel of Breese Brothers, Wednesday at 1:30 p.m. Interment, Rosedale Cemetery.
VOSBURG. In this city, April 23, Mrs. Loudaskie P. Vosburg, aged 69 years, beloved wife of James O. Vosburg, and mother of G. W. Vosburg.
Funeral services will be held from the chapel of Pierce Bros. & Co., No. 616 South Flower street, Thursday, April 25, at 2 p.m. Interment at Inglewood Park Cemetery.
WARREN. At Clara Barton Hospital, April 23, 1912, William L. Warren, aged 68 years.
Funeral from chapel of Peck & Chase Company, No. 1213 South Figueroa street, Thursday, April 25, at 2 o'clock. Friends invited to funeral services. Interment, strictly private.
WINNIE. At No. 1342 East Forty-second street, April 21, 1912, Jacob E. Winnie, aged 49 years. He leaves a widow and two children and one brother, W. E. Winnie, of this city.
Funeral at the chapel of Breese Brothers, 855 Figueroa street, Wednesday at 2:30 p.m. Interment, Hollywood Cemetery.

The greatest boon for the weak, emaciated or sleepless. Makes red blood and healthy tissues.
MAIER BREWING CO., Inc.
Los Angeles, U. S. A.

Hotpoint Electric Iron saves time, worry, trouble. Has Hot Point. Cool Handle. Attached Stand. Any Dealer or PACIFIC ELECTRIC HEATING CO., Ontario, California.

Cemeteries.

Inglewood Park Cemetery
"The Only Modern Cemetery." Outside the city limits, on the Hawthorne car line. All lots are perpetually cared for. 300 acres of beautiful PARK and CEMETERY.
Office 207 South Broadway, Room 202. Phones F3302, Main 4658. Cemetery Phone 10541.

Hollywood Cemetery
Location ideal—modern and attractive. High, rolling lawns; beautiful lakes, trees and shrubbery. All lots under perpetual care. Melrose and Colegrove cars to grounds. A1131. 398 LAUGHLIN BLDG. Main 801. Cemetery phones 54414. Hollywood 543.

Land Buyers Attention
10,240 Acres
In the San Joaquin Valley
Abundance of Water For Irrigation
Price, $40 per acre.
Terms, $140,000.00 cash, Balance, 1-2-3-years--6%
This is the best buy in the state for investment or colonization.
Percy H. Clark
311 H. W. Hellman Bldg.
4th and Spring Sts.

DAYLIGHT STORE
Jacoby Bros.
311-333-335 South Broadway
"SOMETHING NEW EVERY DAY."

300 Dozen Regular 25c and 35c Imported Hand-embroidered and Hemstitched *Pure Irish Linen Handkerchiefs for Women at* 19c
DAINTY, artistic designs—all initials—also small line of very fine Linen Handkerchiefs, with Armenian lace edges at the same price, 19c, Today, Main Floor.

Shepherd Checks and Mixture Suits---New and Classy---Special Offering at $14.85
A SALE of suits that are exceptional values at $14.85. Styles in greatest demand and just what you need for auto or traveling wear.
—Materials include excellent quality shepherd checks, made up in a smart, youthful yoke effect or with straps over shoulders.
—The mixtures are clever English weaves in tan and gray, in models especially adapted for outing wear. All sizes. Sale Today.
Third Floor

JACOBY'S UNDERPRICE BASEMENT
"The Road to a Thousand Bargains"
Today We Offer Choice of 463 Reg. $5 to $7.50 New Skirts at... $2.95
STARTLING news? We should say it is. We ourselves find it hard to believe that these handsome, splendidly tailored skirts are going on sale today at $2.95.
—The woman who needs a skirt and misses this sale will never catch up on the skirt question.
—Very newest and best styles in serges, diagonals, voiles and wool mixtures; either smartly trimmed or severely tailored.
—Black, white, navy, grays, tans, browns, cream and novelty effects.
—All sizes for women, juniors and misses.

Awful lot of excitement and mighty little doing. That's how it looks to us. Just the opposite system to that you find here. We're long on systematic handling of everything. You don't see anything in our store but a lot of beautiful, exclusive new fabrics, and some courteous salesmen waiting to show them to you. But upstairs, in the big shops, there's a hurry and hustle and rush, which shows that Men-Who-Know are ordering clothes. And no wonder, with such specials as we are offering.

Gobelin Blue Suits-to-Order..... $23
Others, $20 to $60.

A. K. BRAUER & CO.
TAILORS TO MEN WHO KNOW
TWO SPRING ST STORES
345-7 S. SPRING COR. 5TH & SPRING

Benjamin Clothes
Smartest Spring Styles Now Shown.
JAS. SMITH & CO.,
548 South Broadway.

BARKER HOUSES PORTABLE

"Sealtex Lined."
See the four bungalows and garage we have on exhibition at 1331 S. Main St.
PACIFIC PORTABLE CONST. CO., Inc.
Phones: Main 835; Home 21568, Los Angeles.

SPECIAL SALE
Spring Hats, Nobby, Trimmed, $10 to $15 values at..... $5
BERLIN MILLINERY PARLORS.
Room 229—356 S. Broadway.
Please go to end of the hall.

$7500 For Sale $7500
Beautiful 7-room house. Swiss Chalet style. Exclusive Oneonta Park district. $4000 down. Also lot adjoining, on corner, $2500. Investigate.
California and Arizona Land Co.
407 Delta Bldg.

WHEN YOU USE GAS
USE L. A. GAS.
Los Angeles Gas and Electric Corporation.

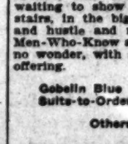
VACUUM CLEANERS
F. C. KINGSTON CO
758 South Hill

The Home of $25.00 and $30.00 Suit Values for Women, at.... $15
DAVIDSON'S
Sample Suit Shop,
526 South Broadway.
"Where It Pays to Buy Upstairs."

Legal.

JEWISH ORPHANS' HOME.
The following children were admitted since the last report:.
Silberman, May, female, 8 years.
Silberman, Nathan, male, 6 yrs., 6 mos.
Tarnopol, Herbert, male, 7 yrs., 9 mos.
Kaminsky, Louis M., 12 yrs., 3 mos.
Kaminsky, Sadie, female, 9 yrs., 9 mos.
Kaminsky, Edith, female, 6 yrs., 2 mos.
Johnson, Henriette, fem., 3 yrs., 2 mos.
Johnson, Morris M., 2 years.
Gordon, Jerome M., 5 years, 2 months.
Gordon, Ruben M., 2 years, 5 months.
Gordon, Irving M., 2 years, 5 months.
Zeiger, Reba, female, 12 years, 4 mos.
Zeiger, Henry M., 11 years, 4 months.
Tarnopol, Lillie, female, 4 years, 1 mo.
Lipkin, Leopold, male, 5 yrs., abandoned.
Lipkin, Esther, fem., 4 yrs., abandoned.
SIGMUND FREY, Supt.
April 3, 1912.

Three Hundred Per Cent. Per Annum—Investigate.
Moyer & Gilbert Date Co.
Incorporated.
302 H. W. Hellman Bldg.
A4827, Main 5474.

LOUIS & COMPANY
Ladies' Tailors
720 So. Broadway
Second Floor.

Laird-Schober Shoes for Women
WETMORE-KEYSER SHOE CO.
BROADWAY AT FOURTH

ONE BOTTLE CURES McBURNEY'S KIDNEY BLADDER CURE
For Bright's disease, brick dust deposit, bed-wetting, gravel, dropsy, diabetes and rheumatism. Send 25 cents in 3c stamps to W. F. McBurney, 125½ S. Spring st., room 3, Los Angeles, Cal., for 5 days treatment. Prepaid $1.50. Druggists.

Natural Looking Teeth
Artificial teeth that don't look good and feel natural are a failure. We study the question of naturalness in all its phases when restoring teeth by ALVEOLAR METHOD. Call or write for our book. It is free.
REX DENTAL COMPANY.
908 Severance Bldg., Los Angeles.

House of Biehl
IMPORTING TAILORS.
Business Suits $35 and up.
516 South Broadway.

Excellent Service
To Eastern Points
Via Salt Lake Route
Tickets at 601 So. Spring St.

DRINK & DRUG TREATMENTS
NEAL INSTITUTE
HOME 945 So. OLIVE ST. HOME

Corsets and Corset Accessories Exclusively
Newcomb's CORSET SHOP 533 SOUTH BROADWAY

S. NORDLINGER & SONS,
DIAMOND MERCHANTS.
631-633 South Broadway.
Home A5435 Main 5748

If you own a lot we'll build a beautiful home on it at extremely reasonable cost. If you do not own a lot, we will get one for you, anywhere you say, and build your home. See us now.
PHOENIX HOME BUILDERS,
107 South Broadway.
Phone Broadway 5043.

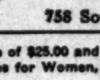
The WALKER PORTABLE
"Seventh Year"
Bungalows, Garages, Cottages and Bank Houses.
"Asbestos lined."
Any style, any price, any time, anywhere. Call and see our seven furnished samples at 1332 S. Grand ave. E. B. WALKER. Phones: Bdwy 1686; 15261. P.O. Box 1378.

Goodyear Coat Co.
324 SOUTH BROADWAY

Mission Malt Tonic
GIVES HEALTH & STRENGTH
AT DRUGGISTS

AUCTION
UNCLAIMED FREIGHT
SANTA FE RAILWAY CO.
At Old Freight House
Third St. and Santa Fe Avenue
Friday, April 26, 10 o'clock A.M.
Hardware, tools, postcards, canned goods, H. H. goods, case paper cutters, wooden brackets drugs, groceries soap, notions, 1 box silver, sad mill, piano, buggy, books, 14 boxes electrical appliances new trunks, water colors, steel tank, dishcloths, turpentine, pictures, camera, bar, gas pipe, washing machine, clay pipes, dry goods, furniture, galvanized tubs, boilers etc.
THE ATCHISON, TOPEKA & SANTA FE RAILWAY CO.,
By W. M. MILLER, Pvt. Claim Agent.
THOS. B. CLARK, Auctioneer.
N.B.—Packages of dry goods, household goods, etc., will be broken open and sold in lots to suit buyers.

AUCTION!
15 ROOMS HOUSEHOLD FURNITURE
WEDNESDAY, APR. 24, 10 A.M. and 2 P.M.
820-32 SO. MAIN ST.
These goods are consigned to us by party who is leaving the city, and all must be sold on above date.
Positively Without Limit or Reserve.
Don't fail to attend this sale. Sale to-day.
RHOADES & RHOADES, Auctioneers.
Phones: Main—1289—F.

AUCTION
TODAY, WEDNESDAY, APR. 24, 2 P.M.
Modern 2-story, 8-rm. House, Lot 60x150
2902 HALLDALE AVE.
THURSDAY, APRIL 25, 2 P.M.
Choice 5-Room House, Lot 60x150
1109 W. 49TH ST.
FRIDAY, APRIL 26, 2 P.M.
Brand new 5-room Bungalow
1416 REGINA LANE.
Take Garvanza (Eagle Rock) car.
The R. H. STROUSE CO., Auctioneers
219 Central Bldg.
Bdwy. 1289.

AUCTION
UNCLAIMED STORAGE
CALIFORNIA WAREHOUSE
Cor. Lawrence and Alameda Sts.
Take East Seventh St. car.
THURSDAY, APRIL 25
AT 10 o'clock A. M.
CALIFORNIA WAREHOUSE CO.
H. C. DOWNING, Manager.
THOS. B. CLARK, Auctioneer.

AUCTION
Fine furniture, carpets, rugs, etc., at our store, 747-749 S. Main st., Monday, Wednesday, Friday afternoons, 2 p.m.
REED & HAMMOND, Phone 10000

Thos. B. Clark
AUCTIONEER
632 S. Spring St.
F1907 Bdwy. 1907

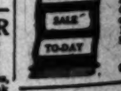

ADVISE! Monday, Tuesday, Wednesday, from 11 a.m. to 2 p.m. Stores, 4 Floors, Basement, Fixtures, Office Furniture, etc., 820-24 SO. MAIN ST. CALIFORNIA AUCTION CO., 820-24 S. Main St.

California Auction Company
General Auctioneers
We do a general Auction business in furniture, etc. We also pay the highest cash prices for second-hand furniture, etc. 820-24 SO. MAIN ST. 62407 —Phone— Bdwy. 1289

$15 DRUMMER'S SAMPLES
MENS SUITS NOW $7.50
HERINGTON HDW. CO.

Cudahy Rexall
HALF ACRES
$25 CASH—$10 MONTHLY
BEAZELL & MARSHALL
319 P. E. Bldg. Main 8088.

Editorial Sheet—The State and Coast. Part II—The City and Its Environs

The Los Angeles Times

Population: By the last Federal Census (1910) —319,198; By the last School Census (1911) —360,000

XXXIst YEAR. WEDNESDAY MORNING, APRIL 24, 1912.—14 PAGES. PRICE: Single Copies, 20 Streets and Trains, 5 Cents. Per Month, Per Copy, Delivered, 1½ Cents.

RIL 24, 1912.—[PART I.]

rular 25c and 35c Imported red and Hemstitched men Handker- men at 19c

e Suits---New ering at $14.85

yles vel- in a Third Floor

iels

RASEMENT

s" 3 t... $2.95

believe that these handsome. p on the skirt question. res; either smartly trimmed or

AUCTION
UNCLAIMED FREIGHT
SANTA FE RAILWAY CO.
At Old Freight House
Third St. and Santa Fe Avenue
Friday, April 26, 10 o'clock A.M.
Hardware, tools, postcards, canned goods, H. H. goods, case paper slippers, wooden brackets drugs, groceries soap, notions, 1 box silver, whitehill, piano, buggy, books, 14 boxes electrical appliances new trunks, water colors, steel tank, disinfectant, turpentine, pictures, camera, tea, tank, pipe, washing machine, clay pigeons, dry goods, furniture, galvanized iron boilers etc.
THE ATCHISON, TOPEKA & SANTA FE RAILWAY CO.,
By W. M. MILLER, Frt. Claim Auditor
THOS. B. CLARK, Auctioneer.
N.B.—Packages of dry goods, household goods, etc., will be broken open and sold in lots to suit buyers.

AUCTION!
ROOMS HOUSEHOLD FURNISHINGS
WEDNESDAY, APR. 24, 10 A.M. & 2 P.M.
620-22 SO. MAIN ST.
These goods are consigned to us by party who is leaving the city, and all must be sold on above date.
Positively Without Limit or Reserve.
Don't fail to attend this sale. Seats for all.
RHOADES & RHOADES, Aucts.
Phones: Main—1259—F.

AUCTION
TODAY, WEDNESDAY, APR. 24, 2 P.M.
Modern 2-story, 8-rm. House. Lot 40x135.
2902 HALLDALE AVE.
THURSDAY, APRIL 25, 2 P.M.
Choice 6-Room House. Lot 46x135.
1109 W. 49TH ST.
FRIDAY, APRIL 26, 2 P.M.
Brand new 5-room Bungalow.
1416 REGINA LANE.
Take Garvanza (Eagle Rock) Car.
The R. W. STROUSE CO., Aucts.
210 Central Bldg. P-976
Bdwy. 1526.

AUCTION
UNCLAIMED STORAGE
CALIFORNIA WAREHOUSE
Cor. Lawrence and Atlantic Sts.
Take East Seventh St. cars.
THURSDAY, APRIL 25
AT 10 o'clock A. M.
CALIFORNIA WAREHOUSE CO.
H. C. DOWNING, Manager.
THOS. B. CLARK, Auctioneer.

AUCTION
[illegible] at our store, 747-749 So. Main St., Wednesday, Friday Morning at 10 o'clock.
[illegible] & HAMMOND, Phone [illegible]

Thos. B. Clark
AUCTIONEER
632 S. Spring St.
Bdwy. 1907

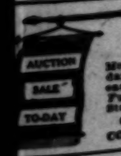

AUCTION
Monday, Tuesday, Wednesday, Thursday, Friday, 11 a.m. to 5 p.m. each day. Carpets, Furniture, Immense Stock, Stoves, 4 Pianos, etc.
CALIFORNIA AUCTION CO., 822-824 So. Main St.

California Auction Company
General Auctioneers
do a general Auction Business anywhere, anytime, etc.
We also pay top price for [illegible]
822-24 SO. MAIN ST.
Phone [illegible]

$15 DRUMMERS SAMPLES $10
MENS SUITS NOW
HERINGTON 110W 3rd ST.

CudahyRanch
HALF ACRES
$25 CASH—$10 MONTHLY
BEAZELL & MARSHALL
318 P. E. Bldg. Phone [illegible]

N. B. Blackstone Co.
DRY GOODS

Sale of Undermuslins
1/3 Less Starts Today

Today starts the sale of the nicest Undermuslins we've ever offered at cut prices. The best and newest styles, the finest materials and trimmings and sewing that your own seamstress could not improve upon. If you but note the window display you will agree with us. Every garment, too, is a bargain—fully a third under regular value, some more than a third. The sale will continue for three days only.

Gowns from 75c *to* $8.00. *Long Skirt,* $1.25 *to* $10. *Combinations,* $1 *to* $6. *Princess Slips* 75c *to* $7.50

Only about 1100 pieces in the lot, so, be on hand and get the best.

—Third Floor—

Wash Frocks For Children 6 to 14 $3.95

Worth Up To $5.50

Advance summer styles in Patent Leather Belted Russian Dresses, Russian Sailors and several modern tailored styles. They are of Plain Reps, Chambray and Linen, or Fancy Checked and Striped Ginghams, trimmed with borders of the same or embroidery. The styles are the very newest and making is absolutely faultless. All sizes, $3.95.

—Third Floor—

Latest Skirt Styles $6.50

Separate Skirts are coming into vogue this season stronger than ever. Skirts that reflect the fashion ideas of the highest authorities. The new line we show tomorrow will convince you of that fact.

They are for the most part of handsome Whipcords, in the new grays and tans, black and navy blues, brown mixtures and mannish stripes; beautifully tailored and finished. Excellent values at $6.50. Others equally new and correct, at $5.00.

New Wash Skirts.

Also our spring showing of Wash Skirts is ready: Piques, Reps, Linen Crashes, etc., either white or natural linen color. You'll have use for one of these before the summer days come. Skirts here at every price.

—Second Floor—

Better Table Damask at $1.25

We are building up a Linen business here that's the envy of every store in town, and we are doing it with just such values as this. Values that no housewife can possibly mistake. Let us prove it!

Satin finished, full bleached, 72-inch, Pure Linen Damask with the weight and fineness of the usual one-fifty grade. Seven handsome floral, scroll and conventional designs. A cloth worthy a place on any table—$1.25 a yard.

24-inch Napkins to match, at $4.00 a dozen.

—Main Floor—

Square Pianos— Pay $5 Cash and $3 Per Month.

KRANICH & BACH, $60.
WEBER, $100.
HUME & SONS, $60.
MILLET & DAVIS, $60.
STEINWAY, $150.
HARRIS BROS., $60.
BOARDMAN & GRAY, $25.
GROVESTEIN, $25.

Used Grand Pianos
Pay $15 Cash and $10 Per Month

SUMNER GRAND, Mahogany case, Louis XV style, $585.
SUMNER GRAND, Mahogany case, used one year, $590.
KRANICH & BACH BABY GRAND, Mahogany case, $550.
KRANICH & BACH BABY GRAND, Louis XV style, Mahogany case, $[illegible].
KURTZMANN GRAND, used few months, $550.
STEINWAY PARLOR GRAND, mahogany case, $900.
STEINWAY PARLOR GRAND, Ebony case, $850.
STEINWAY MINIATURE GRAND, Ebony case, $700.

The above represent a discount of from $200 to $300 on each piano. They're guaranteed to be almost new, have received so little use that it is difficult to tell them from new.

Used Upright Pianos
Pay $4. $5 or $6 Per Month

We have some fifty Used Upright Pianos priced from $100 to $[illegible] each.

WEBER, $175.
WEBER, almost new, $350.
KURTZMANN, almost new, $250.
KURTZMANN, almost new, $275.
KRANICH & BACH, $250.
CHICKERING, $165.
KIMBALL, $175.
EMERSON, $195.
STEINWAYS, $400.

The heavy demand for our Player Pianos and Grands is responsible for the above offerings. The dozens of Players and Grands we sell each month bring to us exchanges which we offer at far below what the Pianos alone bring.

Slightly Used Player Pianos
Pay $8 or $10 Per Month

WEBER PLAYER, $450. Free Music. Free Exchange. Cabinet Players, including Pianolas, Angelus, Simplex & Cecilian—Priced at $50, $75, $90 and $100. Pay $5 and $6 monthly.
Two AUTO PIANOS, $375 and $400.
MILTON PLAYER, $350.
WEBER PIANOLA, $600.
KURTZMANN PLAYER, Mission style, $450.
BRINKERHOFF PLAYER, $395.

GEO. J. BIRKEL COMPANY
446-448 South Broadway

OTHER MAKES OF PIANOS AND PLAYERS, AS QUOTED BELOW, $250 TO $1650.
Estey Pianos
Lafargue Pianos
Steinway Pianola Pianos
The Wolte-Mignon Players
Schmer-Cecilian Players
Farrand-Cecilian Players
Kranich & Bach Players
Victor Talking Machines
SAN DIEGO, 1256 FIFTH STREET.

Shock.

SEPARATED BUT IS PROSTRATED.

Wife of Arrested Clubman in State of Collapse.

Family Will Not Help Object of Grave Charges.

District Attorney May Issue Other Complaints.

The young wife of H. W. Barlow, debonair clubman and broker who was arrested yesterday upon a complaint charging him with felony embezzlement, lies prostrated by the shock at the mansion of her father, C. C. Bragdon, at No. 75 North Grand avenue, Pasadena.

Although an embezzlement complaint was issued against Barlow Monday afternoon, his wife first learned of it yesterday morning through reading the account published exclusively in The Times.

A few minutes after Mrs. Barlow read it, her father returned to the house and found his daughter in a state of collapse on the front porch. He hurriedly summoned aid and she was taken to her room suffering severely from shock and nervousness.

She left her husband over a year ago, and, taking her 3-year-old daughter, went to live with her parents.

During the past year Barlow has visited his wife and child once a week, but never remained very long. He has made his home in this city since his wife left him.

SUFFERING AND MISERY.

C. C. Bragdon, father-in-law of the accused broker, stated yesterday that he knew nothing about Barlow's financial manipulations other than what he read in The Times. He said that Barlow had caused his wife and her family great suffering and misery by his strange actions and mode of living and that he could expect no assistance from his wife's family.

The Barlow-Bragdon wedding was one of the social events of 1906, owing to the high standing of the bride and the business prominence of Barlow, then one of the leading stock brokers in this city.

He was a member of the Los Angeles Stock Exchange until three years ago, when he was expelled and his membership sold to liquidate debts of several thousand dollars. While a member of the exchange Barlow amazed his fellow-brokers by his daring in financial transactions. Three years ago the brokerage firm of Barlow and Bragdon failed. J. R. Bragdon, a member of the firm, is Barlow's brother-in-law. He is now engaged in the brokerage business in Pasadena.

LOST A FORTUNE.

Friends of Barlow say that he has been drinking heavily of late and neglected his business. He has desk room in an office in the I. W. Hellman building. Barlow is reported to have lost over $200,000 in stocks in the past six years.

He was arrested yesterday morning at his office upon a complaint charging him with the embezzlement of stock valued at $135.

Up to a late hour yesterday Barlow was unable to secure the $2500 bail fixed by Justice Summerfield and was busily telephoning from the County Jail to his friends to provide bonds. The preliminary examination will be at 2 o'clock Friday afternoon. The complainant is J. A. S. Furlonge, an investment broker.

TORN TO LITTLE BITS.

Such Is Fate of Henderson Appointment to Public Service Commission Presidency.

Mayor Alexander found too much opposition to the appointment of his private secretary Henderson, to be president of the Public Service Commission, and yesterday he tore the letter to the Council, announcing the appointment, into little bits. The storm of opposition even reached into the City Council, and the Mayor had to heed it. Henderson is now slated to remain as the Mayor's private secretary.

"I don't know who to appoint," the Mayor said, the last thing yesterday afternoon before going home. "I haven't any idea."

Notwithstanding this he had Fire Commissioner Stockwell in conference for an hour. Stockwell declared that he is satisfied with his present place and does not want to change, although he knew his name had been mentioned in connection with a place on the Public Service Commission board.

"Stockwell is doing well where he is," the Mayor said, when asked whether he intends to appoint the fire commissioner.

As the matter now stands, Commissioner Davidson will vote for Commissioner Del Valle for president, Del Valle will vote for Davidson and Wellborn and Graham will vote for whoever the Mayor says. Graham said yesterday that he is not a candidate: "I am the only member of the commission, I believe, who is not a candidate," he declared, "and consider myself as what you might call the public; I'm looking on."

Former Senator Del Valle, the oldest member of the board in point of service, admits that he is a candidate for the presidency. He has the support of two members of the Council in his aspirations, and it is up to the Council to confirm whomever the Mayor may name. Hence, there is some talk of trying to prevent the confirmation until the new member of the commission to be selected shall be satisfactory to the Council. The board met yesterday but did nothing.

ALLIANCE FRANCAISE MEETING.

Art and music will divide honors at the meeting tomorrow evening of the Alliance Francaise at the Gamut Club auditorium. Gertrude Beswick, soprano, Marie Alice Riordan, piano, Axel Simonson, 'cello, and Homer Guinn, piano, will render selections from modern French masters. Hector Alliott will lecture in French on ancient and modern French sculpture and painting. The talk will be illustrated by stereopticon.

Come by Freight.

CALIFORNIA'S MISSIONS TO ATTEND SHRINE WEEK.

THE most remarkable trainload of freight ever received in the local yards of the Santa Fe Railway, or, perhaps, any other railway yards, arrived here yesterday morning.

It consisted of two strings of flat cars, on each of which stood a wheeled truck. On each truck stood one of California's famous missions. Or, at least, a miniature of each of the missions, reproduced as accurately as cunning artists, under the direction of one intimately familiar with every architectural detail of California's missions, could contrive. Designed by Henry Kabierske and shipped here from San Diego, where they were built, these floats will play an important part in the great Mission Pageant, which will be one of the notable events arranged for the entertainment of the visiting Shriners during the week of May 5.

For all that they are built of frail plaster and mission tile, artificially "aged," the floats arrived here in a remarkable state of preservation, considering that they were shipped in the open and that their "specials" ran almost on regular freight time. Hardly a pane is broken from the tiny windows, hardly a bell displaced from the beautifully reproduced campaniles. Such slight damage as was done will be repaired in the interim before May 9, the day of the pageant.

The realism of the spectacle will be greatly enhanced by groups of Polytechnic High School students and descendants of California families of mission days, who, in historic costumes, will accompany the floats in the parade.

The following missions are represented by the floats: San Diego de Alcala, San Luis Rey, San Juan Capistrano, San Francisco de Asis Dolores, San Carlos Borromeo, San Antonio de Padua, San Gabriel Arcangel, San Luis Obispo de Tolso, Santa Clara, San Buena Ventura, Santa Barbara, La Purisima Concepcion, Santa Cruz, La Soledad, San Jose de Guadalupe, San Juan de Baptista, San Miguel Arcangel, San Fernando Rey de Espana, Santa Ynez, San Rafael de Arcangel and San Francisco Solano.

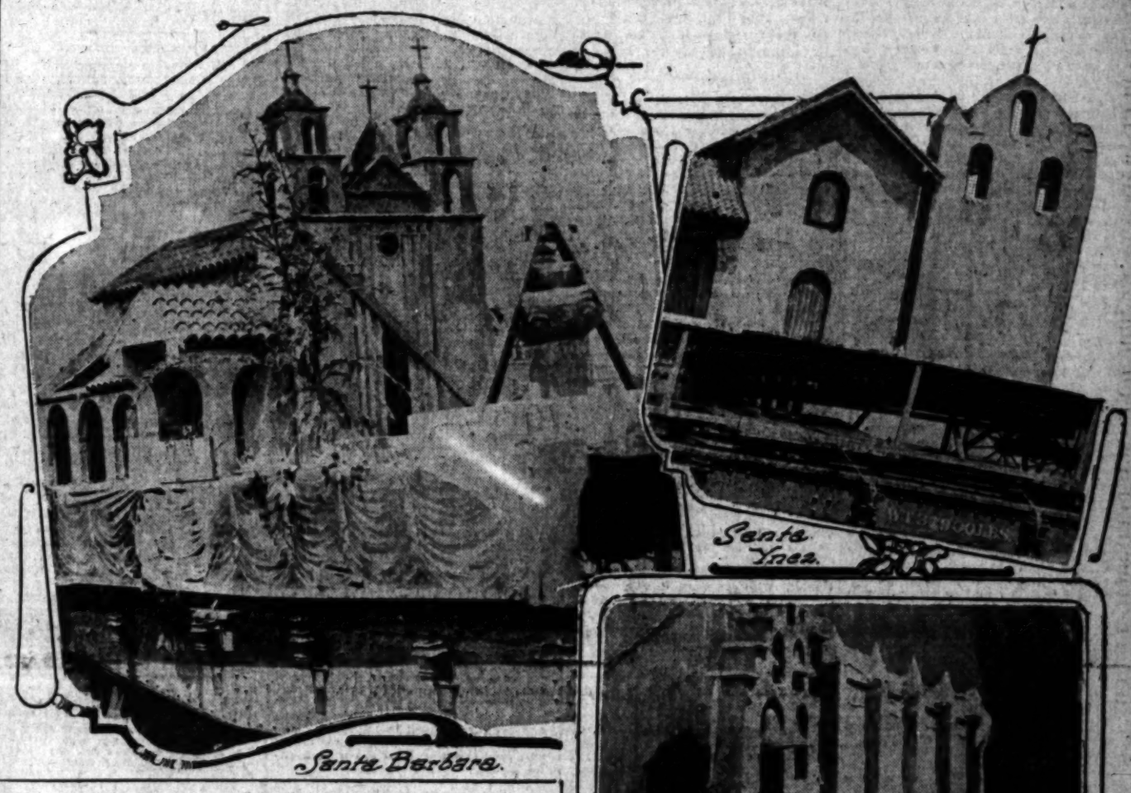

Shipping California's Missions by Freight.

Two trainloads of trucks, each bearing a reproduction in miniature of one of the old missions, arrived in this city yesterday from San Diego. They will appear in the Mission Pageant, which is to be one of the notable spectacles of Shrine Week.

Cruelty Alleged.

USE SHACKLES ON CHILDREN.

Police Criticise Conditions at Detention Home.

Say Boy Is Hobbled to Keep Him from Escaping.

Beds Taken from Thirteen, Sleep on Floors.

Despite the veil of almost impenetrable secrecy that has been thrown around the Detention Home in an effort to suppress the facts regarding the conditions known to exist, evidence was unearthed by the police juvenile officers yesterday confirming the charge that wholesale escapes have not been checked in spite of the adoption of Russian methods in dealing with the youthful offenders.

To prevent scandal from becoming public, children of tender years have been loaded down with manacles. Girls have been thrust into bare rooms

(Continued on Ninth Page.)

BLESSING IS PERPLEXING.

Woman Receives Deed to Five Lots in Kansas, Supposedly Left by Father, but He's Alive.

The mail brought to Mrs. Mary E. Burch of No. 529 Wall street yesterday an abstract of title to five lots at Emporia, Kan., and a notification from the Cloud County Bank of that city that she has succeeded to the estate of her father, James McCombs.

A fortune unexpectedly dropped into her hands ought to have brought joy to Mrs. Burch, but it brought only perplexity. In the first place as an obstacle to acknowledging the gift her father is John Holms and is alive, a resident of this city.

Mrs. Burch consulted Attorney McKelvey, who was as much puzzled as she. The name and address are correct, and a search through the city directory failed to show another Mary E. Burch, who might be the rightful owner of the estate.

McKelvey will open correspondence with the Emporia bank at once to get a line on the unique bequest.

ON TUBERCULAR TEST.

Dr. L. M. Powers, City Health Commissioner, will address the Man's Club of St. Athanasius Episcopal Church at 8 o'clock this evening on the subject "The Tubercular Test." All men in the parish are invited.

Come On!

FIVE HUNDRED AUTOS WANTED FOR CHILDREN.

PLEASE fill out this coupon and mail it to May Day Joy Ride Editor of The Times:

I will contribute the use of my automobile for the May Day Joy Ride on the afternoon of May 1 and will be able to carry ——— children.

Signature .....

Address .....

Telephone number .....

Dear Reader: If you own an automobile or have the price and the heart to rent one for a day, this open letter is to you.

As you know The Times last year inaugurated an annual May Day Festival for the children of the poor.

The plan was to give a joy ride on May Day in the nature of a grand excursion to the sea. It took better even than the Times had hoped. The joy of the children who were given the freedom and entertainment of the day was beyond all anticipation and quite beyond description.

There was another feature on which the Times had not counted but which made one of the day's big realities. It was the genuine happiness of those who contributed to the happiness of the children. The contagion of joy spread rapidly among all connected with the pleasant event. For some whose generosity made a day of gladness possible for more than a thousand children the pleasure received lingered like a fragrance which persists in memory. They never rode in their cars again without a peculiar satisfaction in remembering the joyful shouts of the children on their way to and from the beach.

This May Day Festival puts the pleasure of the day where it belongs, into the lives of children whose days are all too cheerless, but who have a great capacity for gladness. It offers grownups an opportunity to share the joys of the children in a festival that fundamentally belongs to them. It is the best opportunity that could possibly be offered, not even excepting a circus. It is superior to a circus for it gives the children a whole glorious day of freedom and riotous living and does not limit its pleasures to a few hours under a hot dusty canvas where the red lemonade is really only a sorry acid and the cornucopias are a sad delusion and a snare.

Bless you, at Venice the cornucopias will be full to overflowing with ice cream of a quality that the pure food commission would not blush to approve, the lemonade is made of the fruit of the tree and the all-day suckers are the sort of candy which fills childhood's dreams twenty-five hours of the day.

What is more, all Venice will exert itself in a joyous spontaneous effort to entertain the cheerful little savages which generous Los Angeles people will hurl upon the city by the sea on that inspiring day. The residents

(Continued on Eighth Page.)

No Titanic Here.

TO SAFEGUARD BOATS IN SOUTHERN WATERS.

AROUSED by the terrible loss of life attendant upon the sinking of Titanic, the county grand jury will take up tomorrow measures to safeguard passengers on boats plying in local waters. While the jurisdiction of the county inquisitors does not extend beyond the confines of the county, the excursion steamers that make the trips to the various island resorts, San Diego, etc., can be made the subject of supervision, according to an opinion rendered yesterday by Deputy District Attorney Hanna.

"I am aware that there is a Federal inspection of vessels touching at Los Angeles and other Southern California ports," said he, "but in the light of the recent disaster in the Atlantic, it seems the part of wisdom to see if our own boats are properly equipped. The season is fast approaching when Angelenos take trips up and down the Coast and to Catalina Island. We want to find out if the steamers are supplied with enough lifeboats, rafts, and other equipment. A bad collision or fire might entail the loss of hundreds of lives right in midchannel if the boat were not adequately equipped."

Subpoenas were issued yesterday for the attendance of ship-owners and sailors at San Pedro, Long Beach and other points, persons supposed to know about the craft that enter and depart from this port. It may develop that Federal inspectors will attend in order to give the result of their experiences. The session may last several days

FEDERATION CLUB LUNCHEON.

Rev. Stanley Ross Fisher, of the Church of the Messiah, will be the speaker at the Federation Club luncheon in its rooms at noon today. Mr. Fisher's subject will be "The Church and Its Amusements."

Bloody Action.

GIRL MAKES A DATE ON MASHER'S NOSE.

WHEN a "fresh" young man entered the Angelus yesterday afternoon and tried to flirt and talk with Miss Patricia Hogan, in charge of an auto livery desk, he was quickly discouraged by the blue-eyed girl.

Everything happened with such apparent spontaniety that even those close at hand fail to give an accurate description of the episode. A rising beauty, the flash of an arm, the speeding of a missile, surprised looks from the bold masher, a deep cut beneath his eye, flowing blood and a hasty retreat, with an irate young lady in pursuit, were features of the flashing picture.

According to Miss Hogan, the same young man several times before stood about and ogled her. He followed her to the car and tried to force himself on her attention. Finally, he made the effort which terminated so suddenly in his exit.

"I was busy going over accounts," said Miss Hogan, who since the happy happening has been many times congratulated, "when the creature attempted to get my attention. Finally I asked him whether he was awaiting an automobile and when he made an insinuating remark in reply, I decided to teach him a lesson.

"The first thing at hand was a small date stamp used on checks, and I threw it at him. My aim was so good that it struck him on the nose and under the eye. I am sorry the weapon proved so effective, since it may have given him a scar for life, but I think, at the same time, he will probably not molest a girl the next time."

Persons who were in the lobby saw the affair, and when Miss Hogan stepped from the desk toward the man, who was groping wildly at his face and the blood that was streaming from the cut, they started toward him. Seeing this, he dashed out of the Spring-street entrance and around the Fourth-street corner. There he was lost in the crowd.

"I would have complained to the police," said Miss Hogan, "if he hadn't precipitated matters. As it is, he may escape the publicity of arrest and turn out a better man."

The affair—at least the sight of the blood—shook Miss Hogan's nerves and she went home for the remainder

Public Service: City Hall, Courts.

SUMMARY OF THE DAY.

Chief Building Inspector Backus asked the Board of Public Works to appoint a commission to thoroughly revise the building ordinance.

The city granted permission to the Municipal Newspaper Commission yesterday to invest $13,500 in a printing press and stereotyping outfit.

The lowering of the street surface of the Broadway tunnel was provided for by action of the City Council yesterday.

Because he had made no effort to secure his lawful interest in the estate of his father or his sister, Judge Rives of the Probate Department of the Superior Court declared yesterday that a forlorn wanderer needs a guardian.

At the City Hall.

WOULD REVISE BUILDING LAWS.

INSPECTOR OFFERS NAMES FOR A COMMISSION.

Says that Ordinance Contains So Many Complications that It Is Absolutely Confusing and Should Be Simplified—Taken Under Consideration by Public Works Board.

Chief Inspector of Buildings Backus yesterday sent to the Board of Public Works a recommendation that the building ordinance be completely revised. He says that by reason of the many amendments which have been adopted from time to time the ordinance has become absolutely confusing.

He suggests that a commission composed of architects, engineers and contractors be appointed by the Board of Public Works to take up this work, and suggests the following names: A. F. Rosenheim, Octavius Morgan and R. B. Young, architects; A. C. Martin, engineer, and contractor; C. L. Peck, engineer, and J. H. Bean, contractor.

The board discussed this matter at length yesterday and took it under advisement.

WANTS A PRESS.

MUNICIPAL PAPER'S TROUBLES.

The municipal paper is in trouble. It wants a press or its manager says it will lose all its advertising. This tale of woe was told to the City Council yesterday forenoon by Commissioner Dunlop, when a request was made for authority to sign a contract binding the city to pay $12,500 for the old Herald press and stereotyping outfit. Dunlop told his story of how the first edition of the municipal paper was so poorly printed that all the advertisers kicked and he said that with another such like it the paper would lose its advertising support. He said it took two days and two nights to get out the edition and that the situation was simply impossible. The matter was referred to the Finance Committee and yesterday afternoon the Council granted the authority desired. The press must be paid for out of the freak newspaper fund.

ORATORY DODGED.

BUT COMMITTEE WILL LISTEN.

When the communication from the Alembic Club, asking the city to abolish the chain gang for city prisoners, was presented to the City Council yesterday, several men were present anxiously awaiting opportunity to speak on the matter. The Council avoided a deluge of oratoty by referring the communication to the Public Welfare Committee and asking all those interested to appear before that committee at 3 o'clock tomorrow afternoon.

FOR LOWERING TUNNEL.

GRADE ORDERED ESTABLISHED

The city engineer yesterday was authorised by the City Council to establish the grade of North Broadway, between California and Temple streets. This clause was placed in the midst of a long list of proposed street improvements, and it went through without a word of discussion to indicate its special purpose—the lowering of the street through the Broadway tunnel so as to make it more accessible for team traffic.

After Trading-Stamp Nuisance.

Councilman Betkouski yesterday told the City Council that the city is threatened with an initiative petition unless some action is taken to eliminate the trading-stamp nuisance. He presented a document asking that a tax of $12,000 a year, payable in advance, be required of every person giving or selling trading-stamps. The Committee on Legislation and the City Attorney will wrestle with this.

Would Tax By-Sample Sellers.

In response to an appeal made by the Merchants' and Manufacturers' Association to the City Council yesterday, the City Attorney was authorized to prepare an amendment to the license ordinance requiring the payment of a license fee by all persons not residing within the city, who sell goods at retail here by sample.

For a Double Track.

Councilman McKenzie yesterday introduced before the City Council a resolution asking the Pacific Electric Railroad to double track its line on Avenue Sixty-four, in justice and fairness to the residents of that vicinity, and as a matter of economy. It was pointed out that the company has been operating a single-track line on Avenue Sixty-four from Robles street to the northern city boundary, a distance of about 1800 feet, and thence to the Annandale Golf Club, and an infrequent service, while the territory is well settled. The city has ordered the paving of Avenue Sixty-four as a portion of the good roads boulevard to Pasadena, and the property owners are anxious that the double track be laid before the paving is done.

Several property owners appeared before the Council yesterday, and their appeal was made by Ernest Braunton, who stated that rather than have the paving proceed with the single track in the street the proposed improvement would be protested and allowed to await the time when the two tracks were laid.

City Hall Brevities.

E. F. Spencer sent a petition to the City Council yesterday asking that an ordinance be passed prohibiting the erection of "spite" fences. The matter was referred to the City Attorney.

City Treasurer Hance has been allowed a bond clerk for two months at a salary of $90 a month.

Plans have been sent to Chief Building Inspector Backus for his approval for a proposed fire engine house on Western avenue, between First and Second streets. The fire department outhay fund now has $15,000 awaiting its use.

The City Council yesterday adopted an ordinance providing for the widening of Front street, San Pedro, from the south line of Third street to the westerly end of the Interurban Railroad.

Special Counsel Hewitt of the Board of Public Works stated yesterday that it is possible that hereafter the consent of the State Railroad Commission will have to be obtained when streets are opened across railroad lines in Los Angeles. He has taken the matter up with the commission.

The Council yesterday authorized the closing of a lease on the Arrow Theater, Hamburger building, for the use of the Board of Censors of moving pictures. The city is to pay $75 a month for the use of the theater during certain hours.

At the Courthouse.

RICH BY RIGHT. YET PENNILESS.

COURT DECLARES WANDERER HAS NEED FOR GUARDIAN.

Is Picked Up on Dusty Road While Walking to Santa Monica and Court May Appoint His Befriender to Office—Made No Effort to Collect His Legacies.

Although he was heir to a fifth interest in his father's estate and was entitled to a quarter interest in the estate of a sister, Cyrus L. Vandervoort trudged toward Santa Monica about a year ago, blankets rolled on his back, practically penniless and hopeless, until Eugene G. Vestal, president of the National Phosphate Company, drove along in his auto.

Vestal offered the stranger a lift, heard his story covering years of roaming the country and the alleged neglect of his wealthy sisters, and promised to help him in his efforts to obtain his fortune. Vestal was a witness in the Probate Court yesterday when Vandervoort opposed the petition of his sister, Mrs. Rosa E. Hunt, to be appointed his guardian, alleging he is incompetent to manage his affairs.

When Judge Rives learned from the evidence that Vandervoort had made no effort to recover his fortune he stated the wanderer needed a guardian, and that the appointment lay between Vestal and the Los Angeles Trust and Savings Bank. He regarded Vestal's actions in the light of a Good Samaritan, paying him a tribute for his disinterested friendship.

According to Attorneys Steely and Nesbit, who represent Vandervoort, the latter was provided with an income when his father died about twenty years ago in Wisconsin. He never received a penny of this, they allege, the money having been in the custody of his sister Rosa's husband. The latter is now dead, and it appears that the money was spent in the expenses of the estate.

Della, one of Vandervoort's sisters, died two years ago, leaving an estate worth about $25,000. Vandervoort was induced by another sister, he alleges, to turn over the deed covering his quarter interest to her, and thus obviate expense in a court proceeding. He later brought suit to set aside the deed, but before the case came to trial a settlement was effected, amounting to $3250.

Judge Rives continued the hearing until court records can be obtained from Wisconsin in regard to the estate left by Vandervoort's father.

NURSE ALLURES HIM.

FORGETS WIFE AND NEW BABY.

The attention which he paid to a captivating nurse employed to care for his wife and new-born baby led A. Victor Huson, chauffeur for a retired capitalist, to the divorces court yesterday, and won for him a stinging rebuke from Judge Monroe. The charge was desertion.

"This man has treated his wife disgracefully," declared the court. "A few days after the baby was born he was running around with the nurse, drinking beer and neglecting his wife and child. I think he wants the divorce worse than his wife does. Aside from his attention to the nurse he seems a good sort of young man."

The case was continued for a further hearing until October, when Judge Monroe said he will grant the decree asked for by Mrs. Huson. Huson admitted he had fallen in love with the nurse. His wife's attorney was instructed to see that Huson pays $40 a month for the support of his family.

DECIDES KNOTTY POINT.

SINGULAR CHARGE DISMISSED.

Judge Wilbur decided a knotty point yesterday in the case of Archie E. Smith of Alhambra and Jennie Malcolm. They slipped away and were married last July. He was 17 and she about the same age.

Their dream of love was interrupted three weeks later by Archie's father, who separated them, and August 9 Judge Willis annulled the marriage.

The decree, however, was not signed until February. Meantime, Archie and Jennie met, and he was arrested later for contributing to her delinquency. After an interesting hearing conducted by Deputy District Attorney McCartney, Judge Wilbur decided that the marriage of minors under the age of consent is void. He further found that the evidence did not sustain the charge of delinquency, and Archie was discharged.

OLD MORAL UPSET.

HONOR LIMPS AMONG THIEVES.

The audacity of James Tarpley, aged 10, and Louis Meyer, 9 years old, in entering the home of Anna Eldred, No. 431 Court street, and stealing $80 in gold was only equalled by the cunning of Louis, who later got all of the swag.

The lads were in the Juvenile Court yesterday. It was related that after dividing the gold, James buried his portion, trusting to Louis's honor. Louis, however, keeping a wary eye on James, dug up the loot and made away with it.

Being so small and yet so precocious Judge Wilbur was puzzled how best to set them back on the right path. He finally sent them to the Juvenile Hall.

COURTHOUSE NOTES.

BREVITIES MISCELLANEOUS.

AWARDS JUDGMENT. Maybelle Oliver was awarded judgment for $1500 in Judge Finlayson's court yesterday against E. H. Haltenberg for injuries received October 1, last, when she fell at the latter's apartment-house. The accident was due to the fact that the house had been raised, thus elevating the steps down which Maybelle was going. She asked for $5000 damages.

SETTLE IN COURT. The widow of Ozro M. Cole, who was killed in the power-house of the Pacific Electric at Pasadena, December 12, last, received $3075 in settlement, in the Probate Court yesterday. Cole was an operator and received an electric shock. He leaves three children. Mrs. Cole was appointed by Judge Rives as executrix of the estate.

INCORPORATIONS. The Nature Form Company, incorporators, Grant W. Kenney, Edith Clarkson Fisk, Kenney Fisk, Frank A. Fisk; capital stock, $10,000, fully subscribed.

El Sausal Land Company, incorporators, T. H. Edwards, M. H. Whittier, J. A. Jevne, L. T. Bradford, Lloyd W. Moultrie; capital stock, $250,000, subscribed, $50. Boman-Klarquist Company, incorporators, G. A. Boman, J. A. Klarquist, Frank S. Hutton; capital stock, $10,000, subscribed $20.

IN THE INFERIOR COURTS.

Man Drives Lame, Pigeon-Toed Horse With Disastrous Results. Was Against Conscience.

W. M. Paine was haled before Police Judge Rose yesterday, charged with having driven a pigeon-toed horse that was very lame.

"I was driving that horse against my conscience," declared Paine.

"And probably against your pocketbook, too, I guess," said the court.

A letter from a veterinary surgeon stating that the animal is useless in its present condition resulted in Paine being fined $5 or five days.

He a Regular Pirate.

H. Peterson, a sailor, was sent to Jail for thirty days by Judge Chambers yesterday for having run amuck in a barber shop on Wilmington street, near San Pedro street, with a knife. When Sergeant McDowell arrived the sea rover had everybody in the establishment standing at a safe and respectful distance.

It was testified that Peterson reeled out of a saloon and reeled into the barber shop. With a yell and a flourish of his knife he said he was going to "scalp every landlubber aboard." A negro knocked the knife out of the sailor man's hand. Then everybody "stood around" until the cop arrived. Peterson made no excuses.

Capper Is Capped.

Mike Smith, a "stoolie" for a South Main street auction, was given a fine of $60 with an alternative of sixty days in jail yesterday by Judge Chambers. Plainclothesmen Wedge and Ammon testified that although Smith disclaimed any interest in the auction, he has been spending almost all his time in and around the store.

"Smith would induce a man to bid in a certain article, telling him to meet him on the outside, where he would buy it from him at an advance," Wedge testified. Smith would never materialize. Then he would act as a capper when a cheap watch would be substituted for a good one. Smith would bid a cheap time-piece up to several times what it was worth and tender a check in payment. The auctioneer would refuse the check and give the watch to the next highest bidder."

Thirteen Times Too Often.

An insatiable desire to return to his native city, Boston and the numeral thirteen, played equally important parts in the brief criminal career of J. E. Terry, arraigned before Police Judge Chambers yesterday by Detective Browning.

Terry was employed by George F. Tilden, a restaurateur, at No. 217 South Spring street. In an effort to hastily collect enough money to take him back East, Terry robbed the cash register thirteen times.

He was caught the last time and admitted the other thefts. He stole about $65, and made a restitution of $54. Because of that, Justice Chambers only fined Terry, and gave him ample time in which to liquidate.

A Friendly Encounter.

Jesus Mejalla used a large rock and a butcher knife about fifteen inches long to rob a fellow countryman, according to testimony adduced at his trial yesterday in Judge Chambers's court.

Mejalla grabbed Jose Garcia's watch as the latter left a saloon by the rear, and when the man turned to see what had happened, knocked him down with a rock, which struck him back of the left ear. Bending over his prostrated victim, Mejalla drew the knife, and holding it over the man's throat, coolly and slowly proceeded to rob him.

Garcia and Mejalla were friends once. Mejalla was sent to jail for twenty-five days.

Work or Jail for Him.

Joe Taylor, recently released from San Quentin, where he served a couple of years for burglary, was haled before Judge Chambers yesterday. Taylor, with two other "graduates," returned to Los Angeles in the hope of making "a piece of change" during the Shriner convention. The other men "floated" when given the word, but Taylor refused. He wouldn't even hunt for work. Judge Chambers imposed a suspended sentence of two months.

Promises to Behave.

H. H. Lewis, a messenger boy arrested Sunday by members of the Metropolitan Squad for selling liquor without a license, changed his plea to guilty in Judge Chambers's court yesterday, and was given a suspended sentence. The boy, after spending two days in jail, promised the justice to behave in the future. When his room at No. 347 South Los Angeles street was searched a quantity of beer and whisky was found.

THEIR PARENTS ARE ANXIOUS.

Two Seventeen-Year-Old Girls Disappear From Home and Are Traced to Santa Monica—Police Search.

Two girls, thought to be enjoying themselves at the beaches, are missing from home and their parents have asked the police to assist in their apprehension.

One is Dora Gallup, 17 years old, whose home is No. 716 Echandia street, and the other is Anna Schaflin, also 17, No. 625 North Boyle avenue. They were traced to Santa Monica, where they were seen Sunday. They left home Saturday together.

Miss Gallup is 5 feet 4 inches tall, of light complexion, brown hair, blue eyes, and was dressed in a black-and-white skirt, black silk waist, red sweater and large white hat trimmed with roses.

Miss Schaflin is the same height as her companion, of medium complexion, dark brown hair, brown eyes, wore a tailored suit, red sweater and a red turban hat.

No Waste by Washington's COFFEE

Made in the Cup

Absolutely pure. Instantly soluble. Has been percolated and dried. Concentrated coffee in powdered form. Just add hot water and it is ready. Delicious flavor.

For Sale at all Grocers

SAMPLE ON REQUEST

G. WASHINGTON COFFEE SALES CO.

79 Wall Street, New York.

MUNYON'S PAW-PAW PILLS

I want every person who is billous or has any stomach or liver ailment to try a package of my Paw-Paw Pills. I want to prove that they positively cure Indigestion Sour Stomach Belching, Wind Headache, Nervousness, Sleeplessness and are an infallible cure for Constipation.

Sold at all drug gists for 25c a vial For free package address Munyon Phila., Pa.

135 years experience in glove making, behind FOWNES KID FITTING SILK GLOVES

As a merchant doing a good, legitimate business, I must sell goods at a profit. In order to sell at a profit I must be very careful in my buying and also must be more careful about the kind of merchandise I buy. That's the reason I buy only such merchandise as I know to be only the very best and know that I can absolutely rely upon.

Every suit or hat or shirt or collar button must be the best of its particular kind, at a price in keeping with the quality and every one must be of such a quality that I can afford to guarantee it, and my guarantee means that I will replace any article with new that does not come up to mark which is set for it.

My suits at $20.00 are worth $20.00, and I know my $25.00 and $30.00 suits are better value than you'll ordinarily find for the same money. How about a spring hat, $2.50, $3.00, $4.00 or $5.00? Straw Hats and Panamas too. Some new things in neckwear, 50 and 75 cents.

I want you to see my window display. They'll interest you.

R. J. BUSCH,
Second and Broadway.
Clothier, Hatter, Haberdasher.
"Just out of the High Rent District."

The Departmental Bank

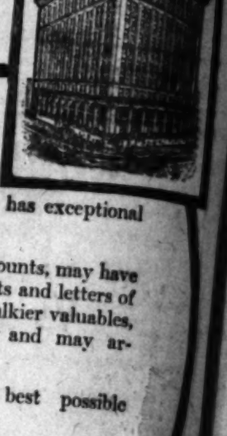

Not only in the extent of its resources, but in its equipment for the transaction of business this is the largest bank in the Southwest. For doing banking business in all its branches the SECURITY TRUST AND SAVINGS BANK has exceptional facilities.

Patrons may have their choice of five forms of Accounts, may have their bank collections looked after, may buy their drafts and letters of credit, may have their safe deposit box or store their bulkier valuables, may transact their trust business, may borrow money and may arrange their foreign tours, all in the same institution.

All departments are equipped for rendering the best possible service.

Resources $45,000,000.00

Capital and Reserve $3,300,000.00

Security Building, Spring and Fifth Sts.
Equitable Branch, Spring and First Sts.

Oldest and largest Savings Bank in the Southwest

SECURITY TRUST & SAVINGS BANK

SAVINGS—COMMERCIAL—TRUST

Japan, China and Southern Head Rice is carried in bulk. Ask our Demonstrator.

JEVNE'S

"Where Prices Are Lowest for Safe Quality"

The Food Value of Rice

Do you know that the selection of good and proper foods can do more good than a dozen doctors? After all it's largely a question of food knowledge and food sense isn't it? An intelligent selection of food means less waste, better health and greater happiness.

Rice is conceded to be the easiest cereal to digest. It has great nerve building qualities. It is one of the most nutritious and least expensive of all foods.

The even temper, wonderful energy and strong physical vigor of the Japanese is credited to their regular diet of rice.

Jevne's Snowflake in cartons—a polished rice—2½ lbs. 25c; 5 lbs., 50c; 10 lbs., $1.00.

Jevne's Crystal in cartons—an unpolished rice—1 lb., 10c; 2½ lbs., 25c.

Carque's in cartons—unpeeled and unpolished—2½ lbs., 25c.

HOME 10651 TWO STORES | H. JEVNE CO. | BROADWAY 4900 COR. SIXTH & BROADWAY 208-10 SO. SPRING STREET

All the Spring Styles! SHIELDS & ORR, Tailors, 201-205 Delta Bldg. 426 South Spring st.

7% Preferred

The only preferred Bullitt Stock is in Los Angeles. Write for booklet.

NEW YORK BUILDING CO.
911 Title Insurance Bldg.

McPhail Pianos

Excel either King or Queen in reigning supreme over 74 years (Boston) Built on honor, sold on merit. Fine pianos $3 month up.

N. W. FISHER, 105 S. Broadway

ALFALFA is KING

Irrigated Land for Profits $100 to $150 Per Acre.

EMIL FIRTH, 346 S. Broadway

You're Safe at Firth's

OLD MISSION

Dr. H. M. Bing, Optical and Surgical Specialist—Eye Specialist, 201 S. Broadway, Room 12. Phone 7266. Home 10651. Popular Prices.

Benjamin Clothes

wear a Benjamin

The Slogan of Clothes Economy

$25, $30, $35 For Men's Clothes

the Quality of which is not approached in the ready-to-wear world. Let us prove it.

We back that statement with 25 years continuous, successful and appreciative clothes service to the men of Southern California.

We challenge the market in ready-for-wear clothes to equal Benjamin's—you to be the judge and jury. All that is required is the privilege of putting a garment or two on your own back. The more you know about GOOD clothes the quicker you'll agree with us and the quicker you will solve your dress problem satisfactorily.

Benjamin Clothes Not Sold in Any Other Store

In fineness of fabric, in minute care and finish and in excellence of tailoring, Benjamin Clothes represent technical clothes perfection. In style they are bound to be correct because they're made in the very birthplace of American fashion—New York.

True to Benjamin superiority, their sale is reserved to exclusive Benjamin stores and that is price as well as service advantage to you.

Between Mercantile Place and Sixth Street

548-550 S. Broadway

James Smith & Co.

K has exceptional

ecounts, may have
rafts and letters of
bulkier valuables,
ey and may ar-
.
ie best possible

l and Reserve
00,000.00

6ts.
6ts.

Y TRUST
BANK
L—TRUST

All the Spring Styles!
SHIELDS & ORR,
Tailors,
201-205 Delta Bldg.,
426 South Spring st.

7% Preferred
e only preferred Building Stock in Los
geles. Write for booklet.
NEW YORK BUILDING CO.,
911 Title Insurance Bldg.

McPhail Pianos
ose either King or Queen in reign
supreme over 74 years (Boston)
uilt on honor, sold on merit. Other
pianos $3 month up.
N. W. FISHER, 105 N. Broadway

ALFALFA is KING
Irrigated Land for Profits.
$100 to $150 Per Acre.
MIL FIRTH, 346 S. Broadway.
You're Safe at Firth's"

M. D., Oculist and Optician, Fitting
Eye Specialist, 301 S. Spring
Room 10. Phone 10264, Sunset Main
Popular Prices.

25
Clothes
oached in
prove it.
ccessful and
alifornia.
es to equal
required is
back. The
agree with
atisfactorily.

Other Store
ence of tailor-
., in style,
birthplace of
exclusive Ben-
you.
untain Place and Sixth Street

The Oil Industry.

HUGE GAS WELL OUTPUT GROWS.

Enough to Light Three Cities Like Los Angeles.

West Coast Will Develop in Fullerton Field.

Coalingans Abandon Portable for Standard Rigs.

The gas well of the Standard Oil Company, known as No. 16, which came in recently with a great flow of ...minent, has increased its output to 74,000,000 cubic feet daily. This increase followed a sanding up accident in the well.

The hole was cleared late last week. It is estimated that the gas from this well alone would furnish light sufficient for Los Angeles, and at least two other cities of similar size. Los Angeles requires 20,000,000 feet of gas, while the flow of the new gusher is estimated at 74,000,000 feet daily.

Efforts were made to turn the flow of this well into a pipe line but this effort resulted in a back pressure that ended the hole. When the hole was reopened it was found the gas flow was increasing at an alarming per cent. and the latest reports from the field are that the well is beyond control.

Increased development work on several of the leases near Maricopa is expected to begin soon as the result of recent visits to the field of representatives of several companies. D. Hamilton, of San Francisco, one of the principals in the Baltimore Oil Company, inspected the property that company has under control. The company has a new well that came in with a good flow several days ago. Hamilton was so pleased with the results obtained there that it is reported his company will begin other developments at once.

Among other companies planning new development work near Maricopa are the Sunset Extension and the North-Midway Oil companies.

Coast Buys at Fullerton.

The entire properties of the Industrial Oil Company in the Fullerton fields have passed into the hands of the West Coast Oil Company. This deal was rumored for sometime, but the facts have just been made public.

The entrance of this new company in the fields means, it is said, a wide campaign in development work. The West Coast is now in this field, having previously confined its operations to the north. Its purchase of the Industrial properties is said to be in line with its policy of expansion and rapid development of available territory. All the details of the deal have not been made public as yet, but the transfer has been completed and the new owners are now in possession. The reported purchase price was about $[illegible],000. The Industrial properties in this field consist of between forty and fifty producing wells, with several drilling. On the Industrial property the new owners acquire a territory which, while it has never shown anything in the way of sensational production has been uniformly dependable for returns. More than that, only a small proportion of its reserves, so far, have been developed, and they are believed to be good for many years to come as steady and profitable producers.

In Coalinga Field.

The well being drilled by Cheney & Perkins on section 2, 21-14, Coalinga, about 100 feet south of the Washington Coalinga wells, has been drilled to a depth of 349 feet in 6-inch casing. In driving the casing through a hard shale formation about six or eight feet of the bottom joint collapsed, making it impossible to go on with the drilling. The hole was being drilled with a portable rig and as it was necessary to pull the casing the operators did not believe the rig strong enough to handle the job. It has, therefore, been decided that the portable be removed and a light standard rig be erected. The material is now being hauled and the derrick will be ready to commence. As soon as finished the casing will be pulled, the drive joint removed and the string replaced in the hole. The drilling will then be resumed. The oil sand will be tapped a short distance below the present depth of the well, it is announced.

G. H. Holbrook, Jr., and William Hughes, officials of the Zier Oil Company, arrived in Coalinga yesterday and have paid a visit to the property. They have ordered that two more wells be put down immediately and it is probable that more development will be made on the property in the near future.

Oil Notes and Personals.

Paul Kocher, secretary of the Mt. Poso Land and Oil Company and the Bowmann Land and Oil Company, has returned to his headquarters in Bakersfield after a business trip to San Francisco.

A. C. Hortenson, of the Well Capper Company, is now making a tour of the Coalinga field.

Directors of the Boychester Oil Company at a recent meeting levied an assessment of 1½ cents on outstanding shares of the company.

An assessment of three cents a share has been levied on stock of the Kern-Midland Oil Company.

Many prospective investors are visiting the west side fields of Kern county, coming from Taft being that the interest has been so great that all hotels and rooming-houses are taxed to capacity.

NO FRAUD SHOWN.

Justice Young yesterday dismissed criminal charges against F. J. Smith, a jeweler, who was charged with having fraudulently purchased money when he knew he was bankrupt. The action was brought at the instance of O. C. Clark, the complaining witness. Several continuances were granted, but when the complainant did not appear yesterday, Judge Young dismissed the complaints. District Attorney Graham approved of this procedure.

NON-PROVIDING CHARGED.

Deputy District Attorney Joos issued a complaint yesterday against Frank Lloyd of this city, charging him with failing to provide for his wife, Ethel Lloyd. The complaint was filed in the Justice Court.

All the Young Men
Who Ever Bought—

Stratford System
FOR MEN AND YOUNG MEN
Clothes

—have come back and brought their friends—

Guess they like the style

—Buy 'em of us; wear 'em wherever a Man-Proud-of-Himself may go.

Harris & Frank
437 South Spring Street.
In the city of Los Angeles.

Solving the Big Problem of Cleanliness In Business Institutions

The Soap and Towel Revolution

Business houses of the highest class are fast discarding the roller towel and cake soap.

One glance at the soiled strip of linen and the soggy, slimy cake of soap, is enough to prove that they do not promote real cleanliness, and that they may transmit disease.

Every user leaves some of the dirt from his hands and face clinging to the cloth towel and in the lather of the soap, and this dirt is passed on to others. And who will say that skin diseases are not transmitted as readily as dirt is transferred?

These are matters which have set men to thinking, with the result that cleanliness and the preservation of health are now really provided for by concerns which regard the comfort and welfare of employees as important assets.

Make the surroundings of a group of people cheery and healthful, and provide the means by which each one may "clean up" with his individual towel and soap, and you have added a stimulus to good work which will actually pay in dollars and cents.

The problem of cleanliness, comfort and efficiency is easily solved with

Beau Brummel Liquid Soap
and
West Sanitary Paper Towels

Instead of the wet, dirty cake, there is a handsome glass Dispenser filled with a liquid which forms a fine, cleansing lather, which makes the skin clean and soft. One tilt of the Dispenser gives enough soap for a wash.

Then the hands and face are dried on a sheet of fine absorbent paper which absorbs the moisture as perfectly as the finest linen towel—and the paper is afterwards thrown away. Every user gets a towel which has not been touched by anybody else.

Such an equipment as this is easily installed, and it is economical. Two hundred towels are in each roll, and one gallon of the soap is sufficient for seven thousand washes.

If you, who are reading this advertisement, are interested in the betterment of the conditions on your premises, or if you are going to build, investigate the value of Beau Brummel Liquid Soap and West Sanitary Paper Towels.

Ask Us to Show Samples and to Give You a Demonstration

West Disinfecting Co., New York
53 Taylor Street, San Francisco, Cal.
411 S. Los Angeles St., Los Angeles, Cal.

Spring in Yosemite Valley.
Most of the trails and the road to the Big Trees are open, the air is clear and bracing, and the whole Valley invites you to come. Leave Los Angeles 1:40 p.m. daily. Standard sleepers; dining car service. The easy way—SOUTHERN PACIFIC

$10 Watches
Montgomery Bros., Jewelers,
4th & Broadway.

Hairdressing and Manicuring Parlors, 2d. Floor. Private rooms for patrons.

VILLE DE PARIS
317-325 SO. BROADWAY — 312-322 SO. HILL STREET
A. FUSENOT CO.

Your order by mail will receive prompt and careful attention. Let us know your wants.

Special Sale—Thursday Of a Large Lot of Beautiful
Paradise Aigrettes
At a Great Saving in Price

We fortunately secured, at a great concession in price, a fine collection of paradise aigrettes in black, white and natural. Tomorrow, we place the entire large lot on special sale at prices that represent a great saving.

The offering includes various sizes and qualities.

Sale Prices Range From
$6.75 to $60.00

This season paradise aigrettes are especially fashionable for trimming smart hats. They have a charm and attractiveness about them that is hard to describe, but which always appeal to the exacting dresser.

Your money is not exactly spent when you put it into a handsome paradise aigrette—it is invested—for one of these beautiful aigrettes will last for years and always be desirable for adorning fashionable headwear.

ON SALE TOMORROW—THURSDAY
—SEE BROADWAY WINDOW—

IBCo's

Stock Advances to
$1.65 April 30th

Many dividend-producing operations, including the recent remarkable selling success of our beautiful Princeton Park—"in the heart of the cream of the Southwest"—make an advance in I. B. Co. stock absolutely imperative. Many people will purchase generous blocks of I. B. Co. stock before the advance on April 30th. Can YOU afford to let an investment opportunity of this character get past you? Here is a stock that has been paying quarterly dividends to hundreds of discriminating stockholders with the regularity of clockwork, for years. The men back of I. B. Co. have the advantage of twenty-years' real estate and home-building experience—unsurpassed economical methods of operation—a system that produces maximum profits at minimum expense.

I. B. Co.'s stockholders include all classes of people—from small wage earners to bankers and other men of wealth and prominence. Tracts in Pasadena, Hollywood and various parts of Los Angeles represent I. B. Co. success. Get YOUR share of I. B. Co. stock before the positive advance to $1.65 April 30th. What investment can compare with I. B. Co. stock from the standpoint of safety or earning power? What other investment will constantly increase the value of your principal? Can you afford to stand by and watch the value of I. B. Co. stock creep higher and higher? Investigate today. Write or call for literature.

Investment Building Co.
1006-08 STORY BUILDING
SIXTH & BROADWAY

ARROW SHIRTS
INTRODUCED by the *Arrow Collar* makers await inspection at your dealers. *$1.50 and $2.00*
CLUETT, PEABODY & CO., TROY, N. Y.

FOR Health-Strength USE
DAMIANA BITTERS
A wonderful invigorator and Nervine. A powerful special tonic for both sexes.
For sale at all Drug Stores and Liquor Dealers or
NABER ALFS & BRUNE
AGENTS,
635 Howard St., San Francisco, Cal.

PUBLISHERS:
The Times-Mirror Company.
OFFICERS:
H. G. OTIS, President and General Manager.
HARRY CHANDLER, Asst. Gen. Mgr. and Treas.
HARRY E. ANDREWS, Managing Editor.
H. H. PFAFFINGER, Assistant Treasurer.
MARIAN OTIS-CHANDLER, Vice-Pres., Secretary.

Los Angeles Times

EVERY MORNING IN THE YEAR.
Daily, Sunday and 40-Page Illustrated Weekly.
Daily, Founded Dec. 4, 1881. 31st Year.

BUSINESS OFFICE AND EDITORIAL ROOMS,
883-889 South Spring Street.

Los Angeles (*Loce Ahng-hoyl-ais.*)

Entered at the Postoffice as mail matter of Class II.

THE "CONSPIRACY."

For some time a pamphlet has been on sale which pretends to reveal an alleged conspiracy with regard to the aqueduct. The real conspiracy is the inflammatory misrepresentation which seeks to make selfish capital by engendering class hatred and exploiting it.

SOMETHING TO CONTEMPLATE.

Thirty unwashed vagrants seized a freight car and compelled the train crew to carry them to Bakersfield. We shiver to think of what might have transpired had they captured a Turkish bath or a natatorium.

EVERYBODY'S CHANCE.

Everybody has a right to share in the May Day joy. May Day belongs to children and The Times is really conferring a benefit upon owners of automobiles in organizing its big excursion to the sea for the pleasure of the children of the poor. Every prosperous man owes it to himself to make a special thanksgiving occasion of this opportunity.

MUCH ABUSED.

The Southern Pacific in Mexico is about to remove its employees from Mazatlan by ship. For at least four years Col. Epes Randolph has literally fought the way of his railroads through a land that will be enriched for railroad service and that is quite worthless without it. The reward of Col. Randolph and his company for their remarkable development has been one long season of abuse and disturbance. The right spirit would have been one of protection to the railroad by Federals, rebels and Yaquis, since the road is of great benefit to the whole people.

HEARTILY WELCOME.

John Muir, the savant of the trees, has come to Los Angeles to make his home, after having traveled 25,000 miles to study two trees and one plant. Muir is a king of naturalists, and Los Angeles is highly honored to have this fine old scientist as a resident. His consummate pains at his age to make first-hand observations of three growing things bespeaks the sort of good faith which makes for greatness. The part of the three trees in the research reminds us somewhat of a tiny sparrow which once made up its mind to fly to Babylon and honed that the city had made all necessary preparations for its coming.

LOST LEADER.

Many Republicans have voted for Roosevelt because they remember that which he has forgotten—his noble record. Others broke down on their lost leader with pitying contempt and say to him, in Shakespeare's words—

"Hast thou not spoke like thunder on my side?
Been sworn my soldier; bidding me depend
Upon thy stars, thy fortune, and thy strength?
And dost thou now fall over to my foes?
Thou wear a lion's hide! doff it for shame,
And hang a calf's skin on those recreant limbs."

INVOLUNTARY.

A Seattle millionaire who has been sent to the Federal penitentiary for two and a half years has asked to be assigned to garden work. If his request is granted, the healthy exercise he will get in that time will probably lengthen his life longer than the term of his sentence. The point is that a man should not wait to get a penitentiary sentence before he begins to take care of himself. Almost any man could save himself extravagant and bitter experiences by voluntarily facing the conditions which confront him. The strong never wait to be forced into doing what is best for them. Intelligence and virtue are both voluntary. Limitations make the world a prison for all others.

RAISIN DAY.

Next Tuesday is raisin day and it will hurt Los Angeles none whatever to enter heartily into the spirit of the occasion which is designed, of course, to profit Fresno county by liberally advertising its chief product. What citrus fruits are to Southern California, raisins are to Fresno county and the San Joaquin Valley. A rich stretch of two hundred wonderful valley mileage is devoted entirely to the culture of the raisin grape. People in the south should remember that in the mind of the easterner the raisin is closely associated with the orange as a California treasure staple. To advertise raisins advertises California, so that every section in the Golden State has a true share in the benefits of raisin day.

LITTLE FINGERS.

Every father and mother in Los Angeles will join with sincere sympathy in the grief in two homes where children have been burned to death this week. In or case a 4-year-old babe and his twin brother were playing at making an Indian campfire with matches in the middle of the floor. Busy baby hands are always up to something. It is this endless curiosity which makes the great school of experience. This propensity not only claims sometimes as its sad toll the lives of precious little people, but its mortality often extends to grown-ups in their most profound and useful researches. Nothing, however, so hurts the heart as the death of a child under circumstances which seem unnecessary, but which no foreseen care ever seems able to ward at.

THE AQUEDUCT AND GRAFT.

The Mayor apparently has backed up. It looks as though he had placed his ear in close proximity to his garden patch and heard rumblings in the ground that induced him to abandon his latest proposed move to place his little creature, Henderson, in an important place on the Public Service Commission in order that the great aqueduct fund and its forces might be utilized to the limit by the City Hall political machine. It seems to have come to the Mayor's understanding that, following the appointment of Graham, this would be one step too far and would cause a revolt.

But the mischief has been done. The Public Service Commission has been politicalized, if we may coin a word. Boss Graham and Bill Bryant, who long have itched to get their clutches on the aqueduct millions and its patronage, have "been and gone and done it." For several years Graham and Bryant have been known to be in pursuit of this game, and at last they have brought it down. The Times reporters have heard them grate their teeth and hanker for Mulholland's scalp—and now we shall see what they will do.

The turning over of the aqueduct to spoils-hunters is an outrage. It would have been worse if the political parasite, Henderson, had been barnacled onto the institution, but the situation is bad enough as it is. The Times has swallowed a good deal from this administration; the people have suppressed their indignation; disgusted men supported Alexander in the last campaign and "took their medicine"—but the bold, unblushing effrontery of this scheme to make the aqueduct a vermiform appendix of the City Hall political corpus will not go down.

For years the water department has been the pride of Los Angeles. It has been pointed out as a conspicuous example of successful municipal ownership—of a great municipal work done on a purely business basis. It has been the admiration of the United States, as well as a magnificent source of revenue to the city.

Taxpayers have repeatedly said: "Oh, if our other departments could only be conducted like the water department!" Its management has been absolutely free from politics; it has been a business management. But now it is to be handed over to the politicians, we are told, and its tremendous opportunities for the payment of political debts are to be utilized.

Bad and disappointing as was the appointment of Boss Graham, The Times still hopes the worst will not come to pass, and that the Mayor will not reward a man who has simply done his dirty work for him when nobody else would do it, by placing him on the Public Service Commission.

THE DUTY OF THE HOUR.

The Times does not accept the unpatriotic doctrine that the American flag does not follow the American dollar, nor the yet more cowardly doctrine that it does not follow the person of the American citizen for his legitimate protection in whatsoever part of the world he may travel or sojourn.

The argument that Americans in Mexico can save their persons from assault, imprisonment and death by fleeing the country, and that as for property, they took their chances of losing it when they invested American dollars in Sonora or Baja California, should bring the blush of shame to the cheek of him who makes it. There is not a power in Europe that does not, under the law of nations, claim and exercise the right to protect the persons and the property of its subjects in their legitimate rights in any quarter of the world. If the local government of any power is unwilling or unable to protect the person or property of a law-abiding Englishman in the exercise of his lawful right of domicile there, and those rights cannot be promptly secured by diplomacy, they will be secured by the fleets and armies of England, if necessary. Are we less powerful or less regardful of our national honor and dignity than Great Britain?

Take the case of an American copper mining company conducting operations in Sonora close to the line. A regiment of Orosco's bandits threatens to burn the smelters and kill the Americans who are conducting the mining operations, unless the mining company will pay a large sum of money to the insurrectos. The Madero government confesses its inability to protect the property of the company or the lives of its employees. There is an adequate force of United States troops at the line half a day's march away. Between them and the threatened Americans the insurrecto army is encamped. Railroad and telegraph lines have been destroyed by the bandits. But they could not destroy the wireless. Its message is flashed to the commander of the United States forces, is repeated to Washington and reaches President Taft ten minutes after it is sent from the threatened American camp, with a request for orders.

What should those orders be? Should the President reply, "Every principle of justice and every consideration of expediency" demand that our troops shall not set foot upon the sacred soil of Mexico, for that would be intervention. Let the Americans at the copper camp be murdered and their property destroyed. It will be deplorable, of course, but to save them by armed intervention would be a calamity."

Or should he reply to the general in command at the line, "March your forces at once for the protection of American life and property. If your progress is obstructed by an armed force assure its commander that your purpose is only to garrison and defend the beleaguered mining camp of Americans, and if he offers armed resistance to your progress—why, go ahead, anyhow."

The conditions suggested are not fanciful. They exist in a dozen places in the Mexican border States. They are not remote, they are immediate. The statement that to meet them as they should be met would be "to fling the army of the United States across the border at the dictates of interests that would exploit Mexico and its people" is an untruthful, an unpatriotic and a cowardly statement. To refrain from doing our duty because the doing of it might indirectly inure to the advantage of President Taft in aiding his re-election is a reason so unspeakably contemptible that few even of his most bitter opponents will advance it. It is safe to say that even Col. Roosevelt would not advance it. He would be much more likely to organize a brigade of rough-riders and lead them against the bandits of Chihuahua and Sonora.

The Impending Crash.

UNCLE WALT.

The Poet Philosopher.

I stand for all that's good and pure and this, our country, can't endure if you should turn me down; beneath my coat and vest and things I have a handsome pair of wings, and in my grip a crown. Unless you choose me as your guide you're pretty sure to wander wide in morass, fen and swamp; but if you choose me for your chief I'll lead you from this gloom and grief to splendor and to pomp. All other candidates who beg your votes and try to pull your leg are wolves in sheep's array; on Virtue I have placed my brand; True Worth is eating from my hand, as horses eat their hay. I am the Peepul's only friend; if I'm defeated there's an end to all their earthly hopes; the government our fathers built will get the cleaver to the hilt, and tumble through the ropes. If I'm defeated anarchy will sweep this country of the free, our homesteads be laid waste; the husbandman will wade in blood, the clergyman throw gobs of mud, the printer eat his paste. The rivers all will backward flow, the garden sass refuse to grow, there'll be no prunes or figs; the blighted trees will wilt and die, the cows and wells will all go dry, the hens will hatch out pigs. To dodge this dire catastrophe you'll simply have to vote for me and help along my boom, for I alone can be the shield, the sword and buckler you must wield to shun this awful doom!

WALT MASON.

[Copyright, 1912, by George Matthew Adams]

WHEN ROOSEVELT WAS SILENT.

[San Francisco Star:] How much has the beef trust contributed to Mr. Cortelyou?

How much has the paper trust contributed to Mr. Cortelyou?

How much has the coal trust contributed to Mr. Cortelyou?

How much has the sugar trust contributed to Mr. Cortelyou?

How much has the oil trust contributed to Mr. Cortelyou.

How much has the tobacco trust contributed to Mr. Cortelyou?

How much has the steel trust contributed to Mr. Cortelyou?

How much has the insurance trust contributed to Mr. Cortelyou?

How much have the national banks contributed to Mr. Cortelyou?

How much have the six great railroad trusts contributed to Mr. Cortelyou?

In the Presidential campaign of 1904 the above pertinent questions were asked by the New York World.

Mr. Roosevelt never answered these questions, but more or less information has been obtained from other sources.

We know that the three great life-insurance companies contributed $150,000 of their policyholders' money to the Roosevelt campaign fund.

We know that the Standard Oil Company gave $100,000.

We know that the beef trust, according to the admission of its own officers, contributed.

We know that Mr. Harriman, after his visit to the White House, returned to Wall street and raised $260,000.

We know that one of Mr. Morgan's partners helped collect Roosevelt campaign money in New York and another in Pennsylvania.

Berlin May Tax Cats.

[New York Times:] A tax on cats is the very latest thing in Berlin. The city treasurer is reaping an additional $300,000 a year as the result of raising the dog tax from $5 to $7.50, and the financial officers of the municipality have just learned that there are no legal objections to imposing a tax on cats.

It is estimated that there are 100,000 cats in the Kaiser's capital, and if the proposal to establish a tax of $2.50 apiece be carried out the municipality's treasury will be substantially enriched.

ROOSEVELT'S PURPOSE.

[The Argonaut:] It is a matter of common belief—it most certainly is the Argonaut's belief—that the nomination of Roosevelt would be fatal to the party this year. Any Democrat, we believe, would beat him.

The more Mr. Roosevelt's campaign is studied, the less worthy it appears in the view of the Argonaut. He has apparently lost all sense of the dignities involved in a Presidential candidacy. For the first time there has been through him introduced into a Presidential campaign methods hitherto limited to ward politics. No promoter of a circus ever more closely studied the public appetite for spectacular effects or more completely adapted himself to it. The marvel is that methods and utterances so obviously calculated for demagogic effect should fail to disgust and shame all men of education and of a decent sense of the properties. And Mr. Roosevelt's purposes appear as bad as his manners. That he can hope to be elected to the Presidency is hardly believable, for he must know that there are multitudes of Republicans who would vote for any Democrat who might be nominated as against him. He aims, we think, not at an election, but at the defeat of Mr. Taft, who now appears as the object of his consuming hatred. He is willing, if by it he may accomplish Taft's defeat, to break down and destroy the party through which his own promotions have been gained. The spirit of selfishness combined with hatred of a one-time friend appear now as his controlling motives. It is truly a pitiful descent from high and patriotic pretensions.

Burbank's Way.

[Luther Burbank:] I have heard of thornless blackberries having been discovered in North Carolina and along the eastern coast, but unfortunately the berries were not of any use for food. I have also grown so-called but not by any means thornless ones forty years ago. Electricity was also known for thousands of years, but it was worthless until developed. Steam was also useless as an aid in performing the labor of mankind until someone made it useful. It is the same with the thornless blackberry. It is now productive, delicious to eat, large and in every way valuable for food, and absolutely smooth like the twig of an apple tree. There are seedless apples in existence today, but none of them are of any commercial value. There was once a so-called stoneless plum, but it was not larger than a large bean and was not fit for human food. The bush was an ill-shaped thorny one and the fruit absolutely useless. Now there are, growing on my farms, splendid prunes and plums which are stoneless. Nature gives us a hint and it is man's business to carry out the work to produce results.

Tobacco and Insomnia.

[The Century:] The dominant characteristic of tobacco is the fact that it heightens blood pressure. The irritant action by which it does this sometimes leads to still more harmful results. Its second action is narcotic; it lessens the connection between nerve centers and the outside world. These two actions account for all the good and all the bad effects of tobacco. As a narcotic, it temporarily abolishes anxiety and discomfort by making the smoker care less about what is happening to him. But it is a well-known law of medicine that all the drugs which in the beginning lessen nerve action increase it in the end. Thus smoking finally causes apprehension, hyper-excitability and muscular unrest. Here this inevitable law seems to give contradictory results. Every physician knows that an enormous amount of insomnia is relieved by smoking, even if it is at the expense of laziness the next day; at the same time every physician knows that most excessive smokers are troubled with insomnia.

The Same Fool Question.

[Cleveland Plain Dealer:] The husband and the wife were starting for the theater. As usual the husband was kicking because the wife spent such an awful time dressing.

"What delayed you this time?" he growled, as they left the house.

"Seeing the children to bed," she responded, quietly.

"What's the nurse for?" snapped the man.

"The nurse is for our convenience—yours and mine, but especially mine," she answered, evenly. "But the boy certainly takes after you. He asked the same kind of a fool question, just as I was kissing him good night."

"Fool question, eh? Well, what was it?"

"I asked him if he had said his prayers. And he said no. And I asked him if he didn't want God to take care of him during the night. And he answered, 'What's the nurse for?'"

A Business Conference.

[Kansas City Journal:] The bookkeeper came out looking mysterious and called for the office boy.

"What you been doing?"

"Nuthin'."

"The boss wants to see you right away. I guess it's the bounce for yours."

"Nix," declared the office boy. "I know what he wants."

"What does he want?"

"He wants to know what new players have been signed."

SCIENCE PROGRESS.

Radium in Cancer.

[New York Times:] Considerable interest has been aroused by the news that when the Queen visited the Middlesex Hospital Dr. Lazarus Barlow demonstrated to Her Majesty a discovery which he had made in his research work in connection with cancer.

This new fact is that radium has been found in cancer itself.

When the first observations were taken a few weeks ago, considerable doubt was thrown on their accuracy, as the quantities found were so exceedingly small. The latest results have been placed before the Queen. The details are rather technical, but of such great interest as to be worth publishing.

Dr. Barlow took twenty-seven samples of primary carcinoma, eight of secondary carcinoma and two of sarcomaton. These are all malignant, and known to the world as cancer. For comparison's sake he took a whole series of healthy tissues from the liver and lung. These were, of course, taken after death.

To make certain of the rate at which any radium emanation evaporated, seven of these specimens were boiled with hydrochloric acid and set aside for four weeks in sealed flasks and examined again. The normal tissues showed no trace of radium, but where cancer was present, electrical methods were sufficient to detect, and not only to detect, but to measure the quantity of radium present. The quantities found were all very minute. The dried carcinoma tissue after the fat had been removed from it contained a percentage which almost rose to two and three-quarter parts in ten millions.

It should be mentioned that none of the patients in whose cases radium was found had been treated medically with radium in any way or form.

New Artificial Silk Material.

[Memphis Commercial-Appeal:] German chemists are reported to have succeeded in utilizing fibrous animal refuse—such as the flesh of dead horses—for making artificial silk. Treatment with acids disintegrates the flesh into its ultimate fibers, and these are given a silk appearance, with great durability, by a kind of tanning process. The threads produced, greatly resembling those of the wild silkworm, are about two inches long. They may be vulcanized like true silk, and can be made air-tight and water-tight by immersion for a couple of hours in a caoutchouc bath under a pressure of four atmospheres. The material seems to promise something cheaper than silk for balloon envelopes, insulation, etc., though attempts to spin the fibers into thread have not yet been successful.

Theories About the Martians.

[Chicago Tribune:] Edmond Perrier, a scientist connected with the French museum of natural history, has taken the trouble to figure out what the extremely hypothetical inhabitants of Mars must look like. It is known that there is not very much air to breathe on Mars, and Prof. Perrier has accordingly endowed his Martian with a pulmonary apparatus similar to a blacksmith's bellows. He figures that all Martians are tall, because the attraction of gravitation on Mars is much less than that of the earth. Martians are blondes, because daylight is less intense on their planet. In discussing the ethnological characteristics of his Martians, Mr. Perrier declares they are Scandinavian in type, with strong noses, large ears, and blue eyes. Martians are blessed with brain matter, he asserts, for they "know the most noble intellectual satisfaction and the suavest emotions."

New Law of Gravity.

[The Pathfinder:] An important report on the subject of gravity is soon to be issued, by the United States Coast and Geodetic Survey, based on investigations in this and other countries. The conclusions reached constitute virtually a new law of gravity. This is that the earth, considered in whole and in part, is in a state of stable equilibrium; namely, the continents and mountains are not held up by the rigidity of the earth's crust, but they project above the average level because the material underneath them is lighter or of less mass than the average. For the same reason the oceans and valleys are depressed not by accident nor pressure, but because the material under them is of greater mass or more solid than the average. This view puts the subject of earth crust formation in an entirely new light.

Breadwinners.

[Atlantic Monthly:] In America not more than 14.3 per cent. of the whole female population is engaged in gainful occupation, as against 61.3 per cent. of the male. Moreover, even this 14.3 per cent. becomes still much smaller when only the native whites of native parentage are considered, as the average for the whole country results from the participation of the negro women. In Germany the percentage of the workingmen is the same as in America, 61.1 per cent., but the percentage of working women is 30.4 per cent. Almost 10,000,000 women are breadwinners in Germany. There are three and a half million women engaged in industrial work and business, as against ten and four-fifths million men, and especially characteristic of the German situation seems the fact that 738,000 women are independent owners and heads of establishments. One and three-tenths millions are laborers in factories. In the textile industries, for instance, the women are in the majority—400,000 women, as against 371,000 men. In the clothing industry, 228,000 women stand, against 97,000 men.

CONSERVATION.

[Life:] Magnate: Have all the important coal and iron mines been grabbed and duly trustified?

Secretary: They have, sir. Every one of them.

Magnate: And have we gobbled up all the valuable railroad rights of way?

Secretary: We have complete control of that situation, sir. Our lines reach everywhere. Competing lines would be absurd and impossible to finance.

Magnate: Are any water power sites left?

Secretary: Not one. We have them all.

Magnate: And are the terminal sites and harbor facilities securely in our clutches?

Secretary: All that there is a cent of profit in, sir.

Magnate: Is there any public land left to be distributed?

Secretary: Practically none, sir.

Magnate: Very good. Give an interview to the press at once saying that I am unalterably and unqualifiedly in favor of the conservation of natural resources and the use of the public domain for the benefit of the public-at-large.

Pen Points: By the Staff.

But Oregon will not be enough for the colonel.

The open door in Mexico appears to be of the revolving sort.

A bit early, but the straw hat is in the ring in Los Angeles.

Fez has fallen again. The old town of Tripoli ought to take the gold cure.

It does not strike us that the Baltimore affair will be a Harmonized convention.

They've gotta quit kickin' that Hiram Johnson boom for Vice-President around.

Hap Hogan's team is quite an outfit if it can skin Sacramento and Ireland, too.

The Roosevelt campaign cigar has appeared; but, like the colonel, it won't draw.

It now turns out that the manager of the Roosevelt campaign is a distinguished citizen of Oyster Bay, N. Y.

Los Angeles is being dressed like a bride for the coming of the Shriners. It promises to be an epoch-making event.

How can President Taft hope to win the favor of the "progressives" if he persists in pricking their misrepresentations?

An Ohio man is hunting for a lonely wife. But he will give Los Angeles a wide berth. We have none here, have we, girls?

There are few sadder sights than to see a gray-headed old man smoking a cigarette. Or a fur overcoat that has begun to mold.

Tom Gunn, the Los Angeles aviator, is not the first Chinaman to fly. Old Sun Yat Sen has been in the air for quite a while.

When a speaker at a banquet says, "In closing I desire to say," it is a cinch that he will talk another hour and thirty minutes at least.

There is a young woman out Moneta way who has acted as bridesmaid so often that she begins to feel as unimportant as an ex-Vice-President.

Several hundred Navajo Indians are reported to be in a bad way for food in Arizona. It can't be because they don't weave enough for their blankets.

It is announced that the prices of ice will be lower this summer. That ought to enable the Redondo Beach crowd to come back to town with a fine string.

It is hoped that during the visit of Fola Follette to California he will not monopolize the spectacle he made of himself at the meeting of the publishers in Philadelphia.

Though nearly 4 per cent. of the men in this country are color-blind, the tint of green, which is used in the manufacture of paper money, is rarely mistaken for any other.

The two big fall events in California this year will be the re-election of President Taft and the winning of the Pacific Coast League pennant by one of the Los Angeles teams.

An Atlanta paper says the women of the city spend more money for silk hosiery than those of any other city of the same population. But do they fill 'em, that is the question?

We could never understand why the man who attends the groom in a wedding ceremony is always referred to as "the best man." We could give a reason, but it may not be correct.

We may be sure there will be no intervention in Mexico by the United States unless such a course is imperative. There is a safe man at the White House. He is both safe and sane.

The threatened strike of the locomotive engineers will be a lesson to the people who object to a slight increase in freight rates that would enable the roads to pay the demands of the men.

Scores of dead and injured in the path of the cyclone that swept through the South. Death is not only riding on the wind, but also on the land. He has all seasons and all places for his own.

A warship might do some good in Mexican waters. Remember how "Fighting Bob" Evans stood the authorities of Valparaiso, Chile, on their heads by doing a bit of maneuvering in the bay?

The alleged investigation into the beef trust will not begin until next year. However, the adoption of the resolution served as a political play for the Democrats of the House. That is all that was intended.

For the first time in the history of the country portraits of the Czar of Russia are being placed on the postage stamps of this country. This will enable some people to look like the Czar who otherwise might not be able to do so.

"WOMEN AND CHILDREN FIRST."

"Greater Love Hath no Man Than This"

Titanic's fragments hurtle through
The scene of death accursed;
Rings then the cry of heroes true:
"Women and children first!"

They come—the strong of soul; the best
The famed and the obscure;
The women of patrician grace;
The righteous, the impure.

The price? Thy men give up their lives
Thy well-beloved will save!
Aye, weep ye, sisters, daughters, wives
For you no stilling wave.

For you the pain through yearning years
The unavailing cry
Of the soul's bitterness; the tears
The fond heart's broken tie!

For them the ended watch; the [illegible]
Celestial; the burst
Of welcome from supernal [illegible]
"Heroes and conquerors first!"

Prado, Cal., April 19.

The Play.

"JOHNNY" AT THE LYCEU

EDWARDS MUSIC WELL SUNG FISCHER TALENTS.

Harry James Puts on Wartim Revival—Texas Guinan an Exqu site Picture—Laura Oakley's Ri Contralto Surprise of the Sho Men Have Small Opportunity H

BY JULIAN JOHNSON.

Retiring from current patter, [illegible] Irving Berlin songs, to the more st period of the Civil War, Fische company at the Lyceum, under t direction of Harry James, this we means "When Johnny Comes Marc ing Home," by Stanislaus Stange a Julian Edwards.

The production is a good one, an what is more, the singing is goo And this work, as those who ha seen it will remember, is nearly a singing.

As to the public: I fear that th front rows at a musical comedy wi always prefer silk hosiery to frill pantalets, hence "Johnny," while may get the connoisseurs—and it prob ably will—will not have nearly a much appeal for its namesakes a "The Henpecks."

Nevertheless, it is a welcome inter

Ce Dora,

Providing the athletic thrill at the Orpheum this week.

lois in the line of Fischer produc- [illegible] for the reason that it presents the company in a totally different [illegible]. Not a member has a part even resembling anything done in the two previous bills, or likely to be done in the shows to follow.

It's an army story, and its two acts are at a southern gentleman's plantation, and the headquarters of a northern commanding officer. The conflict is [illegible] of melodrama which is [illegible], and the action hangs together unusually well. Without the music, by the late Julian Edwards, it would do not badly as a play. The music is genuine music. The orchestra, the concerted numbers—as, for instance, a quintette built around "Suwanee River"—the solos, the choruses and the finales all have the touch of scholasticism, originality, a refined and lofty conceiving that don't write much music [illegible] nowadays. It's not great music anywhere, but it is all good in any place, but it is all good and there is not a phrase of [illegible] jingling junk from first to last. As much cannot be said for the mild dialogue!

Miss Guinan, as Kate Pemberton, has the first genuine singing part of her local engagement. The quality of her voice is revealed exquisite in color, of ample volume and apparently unlimited range. Vocally, her solo numbers are the best things in the show. Miss Guinan's first costume, one of the vast and Elizabethan affairs which costumery tell us was in fashion at that period, is far from [illegible], but her second, a dainty [illegible] frock, with its accommodating [illegible] of quaint bonnet, modest [illegible] and bower-hiding bouquet, is fascinating, maidenly and [illegible].

The surprise of the show, it seemed to me, was the deep and rich contralto [illegible] of Laura Oakley. Miss Oakley has [illegible] made any pretense of singing, [illegible] much about singing, in [illegible] her voice, even without training, is of absolutely majestic [illegible] and quality, and comes [illegible] the ensembles like a genuine [illegible].

Miss Urban loses none of her [illegible] by becoming the wicked [illegible] Robert. In fact, Jane's [illegible] suit makes up for a lot [illegible] that the pantalets de- [illegible] dramatic assumption in [illegible].

[illegible] in appearance, and [illegible], is Madison Smith, [illegible] Graham of the occasion. If [illegible] looks and his singing, his [illegible] would be the biggest [illegible] play.

[illegible]'s eccentricisms are [illegible] under the ruffles of Car- [illegible] but such small opportu- [illegible] to her are made good [illegible] meanwhile, she waits pa- [illegible] show which is all hers [illegible] Bailey has a really excel- [illegible] part, excellently done.

(Continued on page 3.)

Points: By the Staff.

...en will not be enough for the

...n door in Mexico appears to be ...lying sort.

...rly, but the straw hat is in the ...s Angeles.

...fallen again. The old town of ...ght to take the gold cure.

...not strike us that the Baltimore ...be a Harmonized convention.

...gotta quit kickin' that Hiram ...om for Vice-President aroun'.

...an's team is quite an outfit if ... Sacramento and Ireland, too.

...oosevelt campaign cigar has ap... like the colonel, it won't draw.

...rns out that the manager of the ...campaign is a distinguished citi... Bay, N. Y.

...les is being dressed like a bride ...ning of the Shriners. It prom... an epoch-making event.

President Taft hope to win the ...e "progressives" if he persists ... their misrepresentations?

...man is hunting for a homely ...e will give Los Angeles a wide ... have none here, have we, girls?

...few sadder sights than to see ...ed old man smoking a cigarette. ...overcoat that has begun to mould.

...n, the Los Angeles aviator, is ...t Chinaman to fly. Old Dr. Sun ...s been in the air for quite a

...speaker at a banquet says, "In ...esire to say," it is a cinch that ... another hour and thirty mi...t.

...n young woman out Moneta way ...ted as bridesmaid so often that ...to feel as unimportant as an ac...nt.

...undred Navajo Indians are re... in a bad way for food in Ari... n't be because they don't charge ... their blankets.

...ounced that the prices of fish ...r this summer. That ought to ... Redondo Beach crowd to come ...n with a fine string.

...ed that during the visit of La ... California he will not repeat ...e he made of himself at the ... the publishers in Philadelphia.

...early 4 per cent. of the men in ... are color-blind, the tint of ...h is used in the manufacture ...ney, is rarely mistaken for any

...ig fall events in California this ...e the re-election of President ...e winning of the Pacific Coast ...ant by one of the Los Angeles

...a paper says the women of that ...more money for silk stockings ...of any other city of the same ... But do they fill 'em, that is ...a?

...never understand why the man, ... the groom in a wedding cere... ways referred to as "the best ...ould give a reason, but it may ...ct.

...e sure there will be no inter... Mexico by the United States un... course is imperative. There is ... at the White House. He is ...d sane.

...tened strike of the locomotive ...ill be a lesson to the people ...to a slight increase in freight ...ould enable the roads to pay ... of the men.

...dead and injured in the path ...one that swept through the ...h is not only riding on the sea, ... the land. He has all seasons ...s for his own.

...might do some good in Mar... Remember how "Fighting ...stood the authorities of Valpa... on their heads by doing a bit ...ing in the bay?

...investigation into the money ...t begin until next year. How... ption of the resolution served ...l play for the Democrats of ... That is all that was intended.

...st time in the history of the ...ults of the Czar of Russia are ... on the postage stamps of that ...is will enable some people to ... who otherwise might not be ...

...AND CHILDREN FIRST."
...e Hath no Man Than This."
...ments hurtle through
... of death accursed;
...he cry of heroes true:
...d children first!"

...the strong of soul; the brave,
... and the obscure;
... of patrician grace;
...us, the impure.

...hy men give up their lives:
...loved will save!
..., sisters, daughters, wives!
... stilling wave.

...pain through yearning years
...ling cry
...bitterness; the tears!
...eart's broken tie!

...ended watch; the Light
...the burst
...from supernal Height!—
...d conquerors first!"

April 19.

The Play.

"JOHNNY" AT THE LYCEUM.

EDWARDS MUSIC WELL SUNG BY FISCHER TALENTS.

Barry James Puts on Wartime Revival—Texas Guinan an Exquisite Picture—Laura Oakley's Rich Contralto Surprise of the Show. No Have Small Opportunity Here.

BY JULIAN JOHNSON.

Refitting from current patter, and Irving Berlin songs, to the more staid period of the Civil War, Fischer's company at the Lyceum, under the direction of Harry James, this week essay "When Johnny Comes Marching Home," by Stanislaus Stange and John Edwards.

The production is a good one, and, what is more, the singing is good. And this work, as those who have seen it will remember, is nearly all singing.

As to the public: I fear that the first rows at a musical comedy will always prefer silk hosiery to frilled petticoats, hence "Johnny," while it will get the connoisseurs—and it probably will—will not have nearly so much appeal for its namesakes as "The Rosebuds." Nevertheless, it is a welcome inter-

Ce Dora,

...ing the athletic thrill at the Orpheum this week.

...h the line of Fischer productions for the reason that it presents ...ney in a totally different ... for a member has a part even ... anything done in the two ... little, or likely to be done in ... to follow.

...e story, and its two acts ... at a southern gentleman's ... and the headquarters of a ... commanding officer. There ... comprise of melodrama which ..., and the action hangs to... well. Without the ... would do not badly as a play. ..., by the late Julian Ed... music. The orches... concerted numbers—es... cadenzo built around "Su... Flower"—the solos, the ... and the finales all have the ... of scholasticism, originality, ... and lofty conceiving ... don't write much music ... anywhere. It's not great ... any place, but it is all good ... there is not a phrase of ... junk from first to last. ... cannot be said for ... dialogue!

...Guinan, as Kate Pem... her first genuine singing ... of her local engagement, ... is revealed exquisite in ... of ample volume and appar... natural range. Vocally, her ... numbers are the best things ... of the vast and Elizabethan ... which costumers tell us ... that period, is far from ... but her second, a dainty ... frock, with its accompani... bonnet, modest ... bosom-hiding bouquet, ... fascinating, maidenly and ...

...ture of the show. It seemed ... the free and rich contralto ... Gallery. Miss Oakley has ... very profusion of singing, ... much about singing, in ... voice, even without train... is of absolutely majestic ... and quality, and comes ... resembles like a genuine ...

...Urban loses none of her ... by becoming the wicked ... Hubert. In fact, Jane's ... makes up for a lot ... that the pantalets de... dramatic assumption is ...

...in appearance, and ..., is Madison Smith, ... of the occasion. If ... seem in acting matched his ... and his singing, his ... would be the biggest ... play.

...eccentricisms are ... the ruffles of Cor... small opportu... are made good ... the waltz pa... which is all hers ...

...has a really excel... part, consistently done, as Gen. Allen, and Lon Chaney goes out of his usual style and enacts Felix Graham, the southern planter.

Vanity, the striking little dancer, whose talents have been frequently commented on here, has a "scarecrow dance," which, while absolutely independent and not connected with any of the action, is so rapidly, dexterously and brightly executed that it won long applause from last night's audience. Would that a place would come along giving this clever little girl a chance to become an integral part of the cast. She has made good—against circumstances. I should like

(Continued on Fourteenth Page.)

IF THE MARK OF GOOD CLOTHES KNOW US FOR BEST VALUES

"Cruiser" Last

A Happy Medium Last

—You may not want an extremely raised toe with high heels;
—Nor an extremely flat toe with low heels;
—In that case this

"Cruiser"

last—(1¼-in. heel) is just what you do want. It is more pleasing to the eye—fits a greater range of feet—than any other. It's in—

Patent Calf
Gun Metal Calf
Tan Russia Calf
Price $5.00

Harris & Frank (INC.)
MEN'S & BOYS' WOMEN'S & GIRLS' OUTFITTERS
437-441 SO. SPRING ST.

Whether you intend to pay $3.50 or $8 or any price in between for a pair of Shoes, you'll get best value and best satisfaction here. Come in today.

Staub's
336 So. BROADWAY

Beeman & Hendee
337-339 So. Hill Street

Novelty Handkerchiefs
—for Children

Don't miss them—they're unique. Pen and ink indelible sketches on one corner—many designs. Pure linen—35c each. Shown on first floor.

Splendid hand-embroidered linen handkerchiefs with colored borders at 35c.

Watch Repairing You Can Depend Upon
—Our work has the merit of permanency—Our prices the merit of lowness.
Mainsprings.....$1 up
Watches cleaned for....$1.50

A. E. Morrow
Goldsmith & Jeweler
FOURTH & BROADWAY

Today's Store Special
Effervescing Phosphate of Soday. 25c Size.....18c
Mentholatum. Soda. 25c Size.....14c
OFF & VAUGHN DRUG CO.
352 So. Spring, Cor. 4th.

J. W. Robinson Co.
Broadway and Third
Branch Postoffice, Main Floor, Rear.

Card engraving correctly done. Just now many Shriners are having the emblem of the order embossed in gold on their cards.
(Stationery Department, Main Floor)

Sale of Sheffield Plate at 20% Under Usual Cost

The beauty of Sheffield Plate is enduring—a quadruplex application of pure silver upon a solid copper base.

The Old English "Butler" finish, now in high favor among people of refinement, gives it the appearance of the rare antiques now exhibited in the world's greatest museums.

Among this big collection of samples are:

Meat platters,	Tea sets	Sandwich plates
Serving trays	Trays	Flower vases
Candle sticks	Pitchers	Bon Bon dishes
Trivets	Mirrors	Well-&-tree platters

Covered and uncovered vegetable dishes and many other articles of utility and adornment suitable for wedding gifts. Some of them shown in one of our Broadway windows.

Underwear Sale Today

As advertised yesterday in detail, four little lots of women's and children's summer underwear are to be sold today at reductions averaging nearly half.

Women's 75c and $1 lisle vests at 3 for $1.
Women's 25c cotton vests at 3 for 50c.
Children's 35c vests, in very large and very small sizes only, 3 for 50c.
Women's 35c out-size vests, 25c.
(Main Floor, rear)

$2.50 to $3.50 Suitings..... $1.50

Distinctively new and decidedly rich gray, tan and brown suitings from England and Scotland in 54 to 58-inch widths.

A suit from any of these fabrics will be tailored to your measure for $40—if you order today.
(Third Street Corner Entrance)

"Los Angeles Oldest Dry Goods House." Coulter's "The Best in Dry Goods Since 1878"

Chic Suits of White; and Coats, Too---Are Underpriced! ¶ To Sell Today for $22.50

A Sale of About 200 High Class Lingerie Waists

—at reductions of ONE-FOURTH to ONE-THIRD—and in some cases, more.
—Understand this: that these are not what are ordinarily thought-of as "sale waists," but number among them the best productions of the best manufacturers; purchased personally from their main display-rooms, affording an opportunity for the unlimited choice of the most desirable styles—
—trimmed with Irish Crochets and Cluny laces;
—WAISTS to $4.50, priced $3.50
—WAISTS to $5, priced $3.75
—WAISTS to $6.50, priced $4.00.
—WAISTS to $9.50, priced $6.75
—WAISTS to $10, priced $7.50
—WAISTS to $12.50, priced $8.50
—WAISTS to $16.50, priced $12, etc.
—Second Floor, Front—

—quite a number, in Creams—
—and light shades of tan and gray—
—a few "Shepherd's checks"—
—and novelty mixtures in blues and grays that savor of real "mannishness;" you'll like them.
—Specially priced — at $22.50 today and tomorrow.

The Coats—
—come in cream, tan, gray, blue and white; loose-weaves and mannish, smooth materials. Both plain and trimmed; full and fitting. At $22.50!—a very exceptional value.

—And That Sale—
—of Dresses and Gowns, started Monday, will continue all week—offering extraordinary savings in five lots—priced $18, $25, $33, $43 and $68.
—Second Floor, Rear—

—Drawn from Life.

—Near to 200 Tailored Waists

—that were $1.50 and $2 numbers (and worth every cent of their original pricings, too)—go on sale this morning at only $1.25!
—all new, this season's styles; and perfect, fine fitting models. $1.25.
—While looking at these waists, ask to see the Women's Flannelette Night Gowns, colored stripe—designs; regularly 75c and $1, at 50c Today!
—Second Floor, Front—
—in Bargain Booth, near Rest Room—

French Lingeries Are Reduced: Today

—genuine hand-embroidered styles; beautifully patterned in convents over the seas.
Drawers, gowns, combinations, skirts, etc.:
—$2.50 GARMENTS, at $1.50
—$3.50 GARMENTS, at $2.00
—$5.00 GARMENTS, at $3.75
—$6.00 GARMENTS, at $4.50
—$8.00 GARMENTS, at $6.00
—$9.50 GARMENTS, at $7.25
—$12.00 GARMENTS, at $9
—$15 GARMENTS, at $11.25
—$16.50 GARMENTS, at $12.25
—$20 GARMENTS, at $15.00
—$25 GARMENTS, at $18.75
—$30 GARMENTS, at $22.50
—Second Floor, front—

"McCall's" and One Pattern—for 35c!

—but McCall's Magazine every month for one year—
—and any one pattern you wish.
—a 15c value—
—both: worth 85c—at 35c today, and for the remainder of this week. Mail orders accepted.
—Rear Left Aisles, Main Floor—

$3.50 Boxed Bed Sets, Initial Embroidered—$3

—we've too many—
—that's the reason bed sets as desirable as are these, must see such a reduction. Initialed sheets and pillow cases, nicely boxed (intended for gift purposes) and of a material that washes like pure linen. The sheet is extra long; with two large sized cases—
—usually $3.50 the set—at $3 Today.
—And Initialed Pillow Cases, one pair to the box, in a fine quality Muslin; regularly $1.75—at $1.50 the pair.
—Rear Left Aisles, Main Floor—

50c Silk-Mixed Mousseline, 25c

—handsomely brocaded in white effects; charming for party dresses, shirt waists, and graduating frocks—
—selling regularly at 50c—for 25c today.
SCOTCH GINGHAMS,—a second shipment this season. Many styles and colorings we have not shown—in the "newest of the new." Plain, striped, checked and in plaids—25c yard.
"PUNJAB" PERCALES,—another lot, just received—shows the latest styles and colorings in light and dark effects. 15c yard.
THE NOVELTY "RATINE" CLOTH,—is also among the new materials that have been favored with recent additions. The newest—is a pin-striped black and white. $1 to $2.50, in widths of 36 to 54 inches.
—Rear Left Aisles, Main Floor—

$1.50 and $1.75 Tunic Chiffons, Priced 50c

—delightfully sheer and in admirable patternings for dresses, tunics and waists—
—in black designs on white; and white on black; in materials measuring 42 inches—
—and usually sold for $1.50 and $1.75; but priced today, Thursday and Friday at 50c!
—Upper Right Aisle, Bdwy. Annex—

Children's "Merode" Underwears—Less!

—here's a sale to interest Mothers. Vests and pants in the famous "Merode" knit-wears for children—
—a special line; not in all sizes—to close out, we've priced the 75c qualities, at 50c.
—and lisle union suits of "Merode" make, worth $1 and $1.25, at 65c! They're both high-neck and long-sleeves—and low neck, no sleeves; all ankle-length—65c.
—Center Left Aisles, Main Floor—

Men's Madras Pajamas Reduced---

—a few broken lines that we've underpriced to assure certain clearance:
—the $1.50 PAJAMAS, at $1.
—the $2 PAJAMAS, at $1.35.
—the $2.50 PAJAMAS, at $1.75.
—Men's Furnishings, Main Floor—

215-229 S. Broadway. Coulter Dry Goods Co. 224-228 S. Hill St.

Anniversary Sale Thursday, Apr. 25

All $20 to $30 Suits-to-Order $15
All $30 to $50 Suits-to-Order $20

Watch Our Specials on Thursday

Read Our Big Announcement Thursday Morning

SCOTCH TAILORS
330 South Spring

$8 WORK GUARANTEED

Till April 25 we will make our "Whalebone" double suction plate for $8.00. Does not cover roof of mouth; lightest plate known; guaranteed to bite corn off the cob.

Teeth Made Without Plates.....$4.00
Crowns.....$4.00

Vitalized Air
For Painless Extracting

Whalebone Painless Dentists
Take Elevator to Second Floor
Telephone Main 5772
437 South Broadway.

Don't Be a Grouch

The world hates the man with a scowl. It's a heap easier to smile and be happy than you have any idea of. Just try it. You'll like it as well as those that meet you.

You can't wear the right sort of look unless you carry the right sort of feel around with you.

—and you can't do that if you don't feel that your appearance will stack up even-measure with those about you.

Why shouldn't it? The Desmond way of pricing the right sort of clothes will help you look the man you are.

It can't do any more than that for you.

You wouldn't want it to.

We do sell better clothes for $15 and $20 than any other store in town—and the clothes will make good every claim we make. Try us out. Our windows show them, and we'll be mighty glad to shake hands with you the sincere and tried-out DESMOND WAY, and then show you through our stock.

We're proud of that stock. You'll say we're right in feeling that way about it, when you see the sort of Clothing we've got in stock.

By the way, there's a lot of Shirts just in from the East that the boys think would sell fast at $1.50. They're priced at just One Simoleon, One Buck, One Dollar. Going some? Well, we guess—and we FIT SHIRTS to fit YOU.

DESMOND'S
Your Money Back Without a Question
Spring at Third Street Third at Spring Street

SOCIETY

COMPLIMENTARY to Mrs. Irving H. Hellman, who was formerly Miss Florence Marx, and also for Mrs. Sollie Aronson, formerly Miss Amy Hellman, Mrs. Otto Sweet entertained charmingly yesterday with an afternoon bridge party and luncheon. The table was dainty with white rosebuds and ferns, and place cards bore sketches of brides.

Mrs. Aronson and Mrs. Hellman returned recently from their honeymoon trip through Europe, and many affairs are being planned in their honor.

Mrs. Sweet will entertain with a similar function this afternoon.

Wedding Announcement.

Mr. and Mrs. Dalton Talbot Cornell announce the marriage of their daughter, Miss Ruby Maud, to Dr. Edward Elwood Brostom, which was solemnized March 27, at Long Beach.

Home Again.

Mr. and Mrs. John Kahn of Hobart boulevard have returned from a visit of a fortnight in San Francisco. Mr. and Mrs. Kahn also made brief stops at Sacramento and Stockton.

Summer Tea Party.

The first summer tea party of the season had for its hostesses yesterday afternoon at the Ebell Clubhouse, Mrs. Edward J. Price and her daughter, Mrs. David Emery Bradley. The rooms were fresh with the early summer blossoms, together with quantities of wild mustard, which added that necessary touch of the outside world.

About 250 guests called during the afternoon, and were received by the two entertainers and Mrs. F. A. Bradley of Evanston, Ill. Other assisting ladies included Mmes. Seeley W. Mudd, S. S. Salisbury, Stoddard Jess, T. J. Fleming, Charles O. Nourse, Frederick Brinsmaid, Frank Wright, C. B. Lewis, Charles Stivers, W. F. Callander, Walter Burns, Frank Keith, M. S. Creamer, Charles Potter, M. P. Gelbert, H. Updegraf, A. Burnand, Borden Johnson, C. L. Peck, L. M. Edwards, H. S. Willson and the Misses Charlotte Rockwell, Helen Salisbury, Sarah Utley, Marjorie Utley, Lucille Clark, Doris Davidson, Jessie Morgan, Florence Avery and Gladys Reynolds.

From Chicago.

Mrs. O. M. Blunt of Chicago, with her mother and little son, is visiting at the home of Mrs. Charles Spencer of No. 995 West Thirty-second street. Mrs. Blunt will probably make this city her home.

In Tucson.

Miss Mabel C. Hunt of No. 1649 West Twelfth street is in Tucson, Ariz., where she is the guest of Mrs. A. M. Sparks.

Mrs. Chase Hostess.

The California Club was the scene recently of a radiant luncheon given by Mrs. Frank Chase, in honor of Mrs. E. D. Congdon of New York City. The table with its decorations of bright yellow tulips and place cards pretty with the same blossoms formed a handsome yellow and white arrangement.

Miss Cox to Wed.

Miss Charlotte Cox will be married today to James Donahue, the service to be read in St. Vincent's Church, this morning. Mrs. Harvey Cox, mother of the young bride, was hostess last evening at a dinner party given in her apartments at the Hartmann. Hand-painted pink baskets filled with carnations marked covers, and a handsome centerpiece of the carnations adorned the table. There were covers for the Misses Maud Adams, Clara Leonardt, Madge Schalk, Gertrude Brands, Aida Castellano, and Messrs. Thomas Donahue, George Cline, Albert C. Jansing, Henry Daly and Warren Bovard.

Miss Levitt Hostess.

Miss Mary Levitt and Miss Rose Gordon were hostesses recently at a theater party at the Belasco, followed by tea at the Alexandria, where a centerpiece of sweet peas and ferns brightened the table. Cards in the shape of wedding bells, and adorned with hand-painted sprays of orange blossoms, marked places for the two honored guests, the Misses Fanny Kaplan and Tillie Klatcher, and also Misses Frances Rosenmeyer, Estelle Deman, Carry Klatcher, Rose Kaplan and Sadie Gordon.

Returns Home.

C. W. Lee of Seattle, Wash., who has been spending the past week as the house guest of his father-in-law, Rev. Will A. Knighten, of East Washington street, returned yesterday to his home.

In New York.

Miss Dorothy L. Severson is in New York for a short visit, and is staying at the Hotel Astor. She will leave this week on board the Moltke of the Hamburg American line for a lengthy tour through Europe and a trip around the world. Miss Severson will join in Naples Mr. and Mrs. J. E. Morgan and Miss McCrae, also of this city, who left for Europe a month ago. Miss Severson will also visit her sister, Mrs. S. Nellis, who lives in Paris, and may continue her music studies in that city another winter. Miss Severson is a singer of note, and has appeared in charitable and social affairs in this city.

Farewell Courtesy.

Mrs. Alletta E. Wilson of No. 1217 Arapahoe street left on Monday morning for an extended eastern trip, accompanied by her mother, Mrs. Ann E. Teague, of Ventura. As a farewell courtesy Mrs. Wilson's daughters, Mrs. Sumner J. Quint and Mrs. Ezra William Ober, kept open house informally on Sunday afternoon, and about forty relatives and near neighbors called to say good-by to the two guests of honor.

Mrs. Wilson and Mrs. Teague will visit in Topeka, Kan., for several weeks with Mrs. Wilson's sister, Mrs. Rousseau A. Burch, and then, after a short visit in Boston, they will spend the summer with relatives in their old home in Maine.

Late in the summer Mrs. Wilson will be joined by her daughter, Miss Mollie Byerly Wilson, who will be returning home at that time from her five years of vocal study in Leipzig and Berlin. Mrs. Wilson accompanied her daughter abroad and spent a year there with her, traveling over the continent and the British Isles, and after seeing her well established in her musical studies, returned to her home in Los Angeles. It is reported that Miss Wilson has been doing excellent work.

Miss Wilson and her mother are planning to make their return trip via the scenic Canadian Pacific route, stopping at various points, and will make a short visit with Miss Wilson's sister, Mrs. Frank Honeywell, of Berkeley, before reaching this city early in the fall.

Club Party.

The home of Mrs. W. T. Stover, No. 3900 Zamora street, was the scene of a merry party Thursday afternoon, where the members of the Eta Virp Club were entertained. Lilies were used to decorate the dining-room, where a delightful luncheon was served. Mrs. J. L. Williams, No. 4006 Naomi avenue, will entertain the club tomorrow afternoon.

Postal Clerk Weds.

Rupert Armstrong of Long Beach and Miss Maud Palmer were marrried Monday evening at the home of Rev. J. M. Schaefle, No. 1206 El Molino street. The bride and groom were attended by Mrs. M. Jordan and F. Vanvleck. Armstrong is a Long Beach postoffice clerk.

TERRA BELLA, April 23.—Mrs. C. P. Bartholomew, the bi-county superintendent of the W.C.T.U. was in charge of a meeting of the workers of the order held here yesterday at which an organization was affected for work in Terra Bella. Officers of the new organization as chosen include: President, Mrs. W. W. Hastings; vice-president, Mrs. S. H. McKeen; recording secretary, Mrs. W. H. Pate; corresponding secretary, Mrs. J. J. Bostick; treasurer, Mrs. A. R. Porch; superintendent medal contests, Mrs. T. A. Delano; superintendent mothers' department, Mrs. C. C. Remley; superintendent flower missions, Mrs. J. J. Bostick.

Photo by Hartsook

Miss Clara Leonardt. Photo by Hotaling

Miss Gertrude Brands. Photo by Hyatt

Miss Madge Schalk.

Miss Charlotte Marie Cox,

Whose wedding to James Donahue will be solemnized this morning, and three of her attendants.

BRIMFUL OF STYLE
SOCIETY BRAND CLOTHES
LARGE VARIETY AT $20 and $25. THEY'RE WONDERFUL CLOTHES
SOLE AGENTS
Scott Bros
425-427 SO. SPRING ST.
See our handsome Suits at $15.

Bright.

UNDER EASTERN STAR BANNERS.

ANNUAL O.E.S. BALL IS A BRILLIANT EVENT.

Eight Hundred Members of Order Follow Westlake Chapter in Grand March—Seventeen Local Bodies Represented by Patrons and Matrons Bearing Insignia.

Led by Westlake Chapter, Order of the Eastern Star, and comprising 800 representatives of seventeen local chapters of the order, the annual Eastern Star ball was ushered in by a brilliant grand march at the Goldberg-Bosley assembly rooms last night.

The function was in many respects among the most pretentious yet given by the 3000 local members of the order. For the first time in its history the grand march was made notable by the patrons and matrons of the several chapters carrying aloft the banners and insignia of their body. Each banner carried the name of the chapter and the date of its organization. That of Westlake Chapter was carried by Patron W. F. Adams and Matron Mrs. Ella H. Fleck, who led the march.

At least 300 couples were on the floor to enjoy the evening's programme of dances. For those who did not care to dance, card tables were provided and the occasion otherwise made enjoyable.

Among the grand officers present were Grand Conductress Mrs. Ella L. Adams, District Deputy Grand Matrons Mrs. Emma S. Boyd, Mrs. Maggie King, Mrs. Christina Artell and Mrs. Sophie Bruce, and Past Grand Matron Mrs. Rosa J. Burns.

The following committees were in charge of the event:

Programme Committee—W. F. Adams, E. A. Emmons, James J. Burke; Dance Committee—R. B. LaFountaine, E. R. Mennell, H. M. Hurd, Louis B. Mariette, Bert E. Dequine; Escort Committee—E. F. Tucker; Nathan Berry; Door Committee—W. H. Chandler, W. F. Adams; Badge Committee—Mrs. Clara M. Gilbert, Mrs. Anna W. Morris; Card Committee—Mrs. Allie S. Hamper, Mrs. Grace Pritchard, James F. Greenough; general chairman, Mrs. Ellen J. LaFountaine.

WHERE DID HE GET 'EM?

A man giving the name of George Wilson, but refusing to tell where he lives, was arrested on suspicion yesterday by Patrolman Baines as he was trying to dispose of a valuable set of furs. The man will be held sufficiently long to enable the police detectives to investigate. The furs will be held in the hope if they were stolen in this city the owner will call at police headquarters.

BEHREND
WOMEN'S READY TO WEAR GARMENTS
CLOAKS SUITS
719 South Broadway 719
Successor to Mosgrove

$15 SALE

The best and biggest sale of the year. It began Monday and it will be continued all the week. Don't fail to see the values offered.

Suits at $15
Scores of new styles, just in from New York. In all colors and sizes and styles. And not one is less than a good $30 value.

Dresses at $15
Daintiest lingeries, softest silks, smartest tailored cloths. A host of varied designs to select from. All priced practically at half during this sale.

Coats at $15
The new mannish mixtures for which you'd pay $25 or $30 in any other store. And here they're only $15. Coats at half, this week. Don't forget it.

FREE Alterations
An important feature to consider. Save money on your purchase by coming here. Save on alterations, too.

Every Woman's Platform
—for her home and her baking—there is only one flour good enough—
Globe "A-1" Flour

MONTH-END
CORSET SALE

Today second day of the Great Corset Sale. All we ask of corset wearers is an examination of goods offered. They are all the evidence needed to insure confidence in a genuine reduced price sale. Note prices below. None to be exchanged, none to be sent C. O. D. or on approval. We reserve the privilege of fitting by appointment at a later date.

LOT 1—Includes eleven different models. Materials coutile, batiste and fancy. Sizes 18 to 30. $10 and $12 corsets at $5.00

LOT 2—Has twelve different models, sizes 18 to 28. These are well boned. Brocades, stripes and plain fabrics. $7 and $8 corsets $4.00

LOT 4—Has ten models, sizes 18 to 32. Brocade coutille and batiste. $5 corsets $2.50
(The above 4 lots will be found at 533 South Broadway only.)

LOT 6—(At 531 South Broadway) $2 and $2.50 corsets $1.00

LOT 7—(Same place) $1 and $1.50 corsets 50c

LOT 8—Odd lots $1 to $3.00 corsets 50c

Newcomb's CORSET SHOP 533 SOUTH BROADWAY ——— Newcomb's CORSET SHOP 533 SOUTH BROADWAY

Santa Fe
Excursion to Fresno

Stockton, Merced, Planada, Hanford, Visalia, Bakersfield, Maricopa, Taft, and all points in San Joaquin Valley.

Also

—To Phoenix, Glendale, Blythe Junction and Salt River Valley points.

Also

—To San Jacinto, Hemet, Perris, Elsinore, Temecula.

and

To Escondido

Tickets on sale April 27. Good for return 10 days from date of sale. Stopovers on return trip.

E. W. McGee, General Agent, 334 South Spring St.
Phones: A5224; Main 738; Broadway 1559.

SANTA FE

WHY LOSE YOUR HAIR

CUTICURA SOAP SHAMPOO

And occasional light dressings of Cuticura Ointment will prevent it when all else fails.

latform

s only one flour

our

ALE

All we ask of corset
cy are all the evidence
ced price sale. Note
be sent C. O. D. or
ting by appointment

coutile, batiste and
.....$5.00
These are well boned.
corsets $4.80
ille and batiste. $5
.....$2.90
Broadway only.)
.....$1.60
.....90c
.....50c

Newcomb's 533 CORSET SHOP

WHY LOSE YOUR HAIR

CUTICURA SOAP SHAMPOO

And occasional light
of Cuticura Ointm
vent it when all else fails.

Cuticura Soap and Ointment sold throughout the world. Liberal sample of each, with 32-p. book. Address "Cuticura," Dept. F, Boston. Smoker-found men shave in comfort with Cuticura Shaving Stick, 25c.

A Timely Hint from Paris.

...y straw hat bordered with cherries. Long black velvet ribbon end draped under chin.—Maison Charlotte Hennard.

DAILY BEAUTY HINT: Do not overdo the "doing" upon behalf of ... complexion! Whatever creams, lotions or unguents you may use ... however beneficial they may be, discontinue them from time to ... and allow the pores to breathe freely without obstruction. This ... as necessary to the health of the skin as to the health of the ...

... of the big stores has installed ... glove department and it was ... amusing to me to note the en... of the girls in choosing. ... but I fear I would not have ... the many new and "different" ... had it not been for their ... of all there is the counter it... wash, instead of being just a ... mirror, with two straight sides, ... grooves into which the ... when fitting the gloves. ... much nearer to their cus...

... there is a long mirror ex... sleeve the tiers of shelves ... by glancing upward, one may ... glove as they are being fitted ... also note how they match ... with the hat and dress. ... pile of drawers behind the ... like letter files, ... surprised to observe that ... great wall of "glove files" ... not a letter, name or num...

... is possible," I asked, "for ... what is in each of those ... Even so I asked the ques... certain that there must ... simplified and simple method ... the whereabouts of cer... of gloves; but I was in... the girls "just knew"— ... They might have had ... marked, or numbered, ... refused not to do so, rather ... in the fact of having in ... whereabouts of the ... and style through... "fit" of over one ... I think they have ... one could find ... places were plainly ... in this way, it takes a ... instinct to instantly put ... the right handle and ... the wanted artic'e; and ... story in every nic... is a neatly panelled ... there is a con... for quickly cleans... when fitting.

... they were made from ... crochet—those hand... in one of the store ... I hope they were. I ... something made from ... from "nothing," ... very pretty and of gen... In truth the bags ... more than would the ... cost without the put...

... of the Broadway stores ... hat for summer wear, ... a similar straw, but ... of the brim showed. ... of the crown came ... and almost concealed ... was a rose colored ... a picot edge. The ... gracefully round ... crown and over this ... very natural looking big ... thorns, and it termin... one great pink rose which ... one side of the crown. It ... natural-looking, just as one ... play. place both rib... stem. I could see, in ... and girlish face peep... beneath that hat—and ... blowing about the ... hope just that kind ... that charming piece ...

... message which I have ... the Toyman who is now ... a long journey into far ... purpose of securing play... Christmas. He writes: ... is very nearly through ... journey, and glad to ... to the land of sun... California. He ... lots of things to ... and girls of Los An... sends best wishes ...

For a Difficult Corner.

If there is, in your garden, a corner which does not seem fitted for any of the usual plants or flowers, try growing verbenas there. These charming blossoms are likely to be forgotten, in the multiplicity of modern plants, but they are most delightful and when once established, will yield a profusion of both bloom and fragrance—if you select a fragrant kind—throughout the entire year, in California.

* *

Practical and Pretty.

"See what treasures I have found for temporary use!" exclaimed one of my friends who is spending the winter here in apartments.

She is generously disposed and is one of the few who can make a home anywhere, forming a center for friends, even when merely "stopping" in a place. Every time I go there she has added some touch of hominess to her apartment, and is proud of the result. "I enjoy poking around and finding bargains with which to make the little home cozy," said she, "and it is better than to bother the poor landlady to buy every little thing that one wants." Think what a gospel! Fretful tenants beware of such insidious doctrine. This time it was a "treasure" of plated spoons, forks and knives that she had found. "I often need more than the quota which goes with a small flat," said she, "and I discovered these for just a few cents apiece, in one of the big stores," and she displayed some really handsome articles in the gray finish which is so popular in silverware. "They may not last always," she said playfully, "but they will certainly outlast my visit to your sunny country, and perhaps I may bury them in someone's back yard and dig them up when I come again." Truly her bargains looked as nice as any table ware of the better class, and will answer every purpose of something much higher in price.

* *

A Peep at a Resolve.

The other day I had a peep into the advertising listing book of one of the big stores, and I could not but be interested at the "New Year's Resolution" which was written in a clear hand at the beginning of the book. It was this: "We resolve to make each day better than last year and to tell nothing but the absolute truth in ads. and windows." And it was signed by the general manager of the house, by the sales-manager and by the advertising manager. It seems to me that such a resolution as that, while it was privately made and in a book which is of course "none of our business"—really concerns you and me and everybody who may have occasion to visit stores. I have seen advertisements which were not truthful and I have also seen windows which "told stories"—haven't you?

* *

The Arbitrary Dame.

Fashion says peplums, tunic blouses, panel tunics—for summer wear. If you are slender, you need have no fear; but if you are over plus—please beware!

In general, it may be said that sleeves are becoming somewhat larger.

In the matter of color, white is far above colors for spring and summer wear, both in wash fabrics and costume materials.

Sheer linen and cotton tissues, having small motifs or fancy borders in open-English eyelet embroidery, are very charming.

Although richly colored gowns are very popular, large numbers of smart women are adopting the black gown, in serge or silk.

Attractive novelties are the new fringed ribbons, the thick raveled effects being particularly charming, as well as the looped fringes.

With all light suits, white-topped and taupe-topped shoes are the more fashionable. They are worn together with bright-colored silk stockings.

Nowadays our dresses must not only be the dreams of loveliness as regards color, but the draperies must equal the colors in richness and splendor.

WOMEN'S WORK, WOMEN'S CLUBS.

An All-Day Meeting.

The Gaipin Shakespeare Club will hold an all-day session at Cumnock Hall on Saturday, April 27. In the forenoon the certification class, which has completed a three year's course, including the comprehensive study of at least twenty of Shakespeare's plays, will present scenes from the "Merchant of Venice." The class consists of Mrs. H. B. Ellis, Mrs. Charles S. Hall, Mrs. W. H. Mayne, Mrs. George H. Kress, Mrs. Charles Clark, Mrs. N. E. Silverwood and Miss Caroline Abrams, Miss Hazel Bly, Miss Caroline Ferris, Miss Gladys Wilhelm, Miss Caroline Etchmendy, Miss Helena Brooks and Miss Maud Maynard.

After a luncheon given to the members and their guests, an afternoon meeting will begin at 2:30 o'clock, to which all lovers of Shakespeare are invited. Mrs. Andrew S. Lobingier and Rev. William Horace Day will be the speakers of the afternoon.

Dramatic Programme.

The drama section of Ebell Club will meet at 10 o'clock, Thursday morning, in the clubhouse. The day is in charge of Mrs. E. L. Swaine, who will give a resume of "The Earth," a new play written by J. B. Fagen. Miss Helen Louise Kimball will read selections from the play, after which will follow discussion, led by Mrs. E. C. Bellows. Mrs. Mila Tupper Maynard will lecture.

LETTERS TO "THE TIMES."

Navigation Board.

RIVERSIDE, April 22.—[To the Editor of The Times:] We have read so much concerning the terrible disaster to the steamship Titanic, but have not observed any practical suggestions how to regulate steamship traffic to avoid such disasters in the future. I suggest a Navigation Board, appointed by the general government, who's duty shall be to direct the general course any steamship shall take, their speed limit, and the time they shall take for any given voyage. We have an Army Board, Navy Board, and any number of boards to inspect and direct I fail to hear of a Navigation Board, that directs all steamships. They have a speed limit for autos, but what strong arm directs steamships? They are left to the will of the captain, and competition I say, bring all the steamship companys under one strong supervision; don't allow them to risk precious lives among the icebergs. What good does it do to risk so much, just to break a record.

S. S. MARVIN

PERSONALS.

J. A. Robinson, president of the Cotton Growers' Association of Imperial Valley, is registered at the Hollenbeck from Imperial. H. A. Woods, superintendent of the Clifton Mining & Smelting Company, Arizona, is at the hotel.

T. A. Riordan, head of one of the lumber companies at Flagstaff, and rated a millionaire mining man, is at guest at the Van Nuys. Robert N. Frick, a constructing engineer, and W. H. Snedaker are registered at the hotel from San Francisco.

Rev. Joseph Tonelio of the Italian Catholic clergy is registered at the Lankershim from Rome. He is on a personal tour of the United States and will remain here for some days. He is visiting Italian colonies on his journey.

A party of automobile tourists registered at the Hayward from Taft yesterday afternoon. In the party are Elmer Woods, City Marshal; R. L. Buchanan, a contracting builder; T. A. Pettit, a cigar dealer and his wife and Bulger Walsh, oil man and baseball star.

B. M. Thomas of San Francisco, is staying at the Westminster. He is connected with the Internal Revenue Service in San Francisco. A. C. Hill, an attorney of Albany, is passing a few days at the same place.

A party of English tourists who registered at the Alexandria for an extended sojourn is made up of Mr. and Mrs. C. T. Strangway and Mr. and Mrs. Harry Goodwin. They are all from London and will remain here indefinitely.

Robert Haven Schauffer, Boston, is passing a few days at the Angelus. He writes magazine articles. A party of Chicago tourists at the hotel is made up of Mrs. James Payne, Mrs. F. W. Bunts and George T. Griffith.

F. Christo, an engineer on the aqueduct, arrived at the Hollenbeck yesterday on his honeymoon. Mr. and Mrs. Christo were married in Mohave. W. A. Smith, a San Diego land expert and colonizer, is at the hotel.

TEARING-UP CASE BEGINS.

Hearing of Assistant Engineer of Board of Public Utilities Opens. Are Rates Public Documents?

A. T. Stewart, the assistant engineer in the office of the Board of Public Utilities, who last Thursday destroyed papers belonging to the two local electric companies and was arrested, was given a hearing before Justice Forbes yesterday. The legal point whether the rates and tables furnished the board by the Los Angeles Gas and Electric Corporation and the Southern California Edison Company were public documents was argued by Attorney Stewart, a brother of the defendant, and by Deputy District Attorney Hammon. The case was continued until this morning for further argument.

The main witness was Thomas Foulkes, president of the board. He stated that on Thursday, C. W. Coiner, an expert on rates, called at the board's office to get the tables prepared by the two electric companies. Foulkes says he told Stewart to get the papers and bring them to him.

"To my great surprise," said the witness, "Stewart refused to do so. He said he had promised the two corporations that their figures would not be turned over to the expert. I told him that the papers belonged to the board and that he must not oppose my authority."

The witness went on to tell of the dispute which ended when Stewart rushed back to his own office with the papers and locked the doors. Later, when Foulkes opened the door with another key, he found Stewart throwing the papers out of the window and a lot of documents scattered upon the floor. He said he took the matter up with the District Attorney, who told him he would issue a complaint charging the destruction of public documents.

Patrolman Robinson, who was summoned by telephone to quell the near-riot in the Board of Public Utilities office, said he went into the alleyway and collected the pieces of paper the defendant had torn up.

Other employees of the office testified.

FIRST AID TO VICTIMS.

Autos That Knock Down and Injure Woman and Boy Also Rush Them to Homes.

Two physicians, at almost the same hour, but in different parts of the city, accidentally ran down two persons yesterday. In each instance the physician rushed his victim home. A careful examination showed that neither was badly injured. In neither instance was the doctor to blame.

Mrs. Horgan, 40 years of age, No. 1331 South Burlington avenue, stepped directly in front of Dr. Lazard's machine at Twelfth and Main streets as she alighted from a street car. She sustained a bruised hip.

Eugene Jasper, a boy, who lives at No. 717 San Julian street, got under Dr. Ehrlich's auto at Second and Main streets. The physician knew the boy and took him and his broken wheel home. The lad was bruised.

In each instance the physicians reported the accidents to the Central Police Station by telephone.

EXETER.

EXETER, April 23.—The usual grist of speeding autoists were ground through the justice mill here yesterday, and twenty-five of them from all parts of the State faced the judge and were fined varying amounts from $7.50 to $10, the total arrests enriching the city to the extent of $150. Several of those arrested were local men.

GARLAND

THE BEST GAS RANGE that your money can buy. Every Garland absolutely guaranteed.

ALL STYLES
ALL SIZES .... $12.00 AND UP

CONNECTIONS FREE

SOLD ON EASY PAYMENTS

507-509-511 So. Main St.

COLYEAR'S
Where Bargains Reign

... 507-509-511 S. Main St. ...

SOLE AGENTS.

What's The Matter With Your Baby?

The young mother—and many an old one, too—is often puzzled to know the cause of her child's ill nature. The loudness of its crying does not necessarily indicate the seriousness of its trouble. It may have nothing more the matter with it than a headache or a feeling of general dullness. It cannot, of course, describe its feelings, but as a preliminary measure you are safe in trying a mild laxative.

Nine times out of ten, you will find it is all the child needs, for its restlessness and peevishness are perhaps due to obstruction of the bowels, and once that has been remedied the headache, the sluggishness and the many other evidences of constipation and indigestion will quickly disappear.

Don't give the little one salts, cathartic pills or nasty waters, for these will act as purgatives, and they are too strong for a child.

Dr. Caldwell's Syrup-Pepsin has been found to answer most perfectly all the purposes of a laxative, and its very mildness and freedom from griping recommend it especially for the use of children, women and old folks generally—people who need a gentle bowel stimulant. Thousands of American families have been enthusiastic about it for more than a quarter of a century.

Anyone wishing to make a trial of this remedy before buying it in the regular way of a druggist at fifty cents or one dollar a large bottle (family size) can have a sample bottle sent to the home free of charge by simply addressing Dr. W. B. Caldwell, 405 Washington st., Monticello, Ill. Your name and address on a postal card will do.

Bullock's
SUPREMA REGNAT QUALITAS

Mr. Shriner---Let Bullock's Make Your Dress Suit

—As far back as two weeks ago Shriners gave us orders for Dress and Tuxedo Suits—they have been made up and are gone—and other orders have come in—

The kind of dress suits Bullock's makes is the kind of dress suits Shriners want to wear---they're rightly cut and fashioned from the right kind of materials.

—Plenty of style, yes, and they have a fit about them that is particularly pleasing—they look the goodness and quality that is in them. They're suits that will appeal to conservative men—men who want, and always wear, good clothes—
—Bullock's cutters, makers and fitters are careful men and they take a pride in turning out suits of highest quality—clothes that will always be a credit to Bullock's—

Right now Splendid Dress Suits are being made for $50 and Tuxedo Suits for $45. With the dress suits we're giving a choice of a white or black vest.

—And Bullock's Tailor Shop is equipped to turn out these suits in the shortest possible time it takes to turn out good suits—
—Order today—Third Floor—
—Large and swift elevators—

Bullock's
Broadway at Seventh

8:00 p. m. Daily
Santa Fe
To
Yosemite Valley

Through Sleeper to Merced making direct connection for the Valley.
Right now the Falls are booming and the road is open to the big Trees.
Santa Fe is the direct, quick and comfortable way.
We have just issued a new picture folder of the valley—may we send you one?

Santa Fe

E. W. McGee, General Agent.
334 South Spring Street.
Phones: A5224; Main 738;
Broadway 1559.

Skin Health

Heiskell's Ointment *cures* erysipelas, eczema, milk crust, tetter, blackheads, pimples and such milder evils as sunburn and freckles. It permanently clears the skin.

Heiskell's Ointment

has a 54 years record for its unfailing success in the most obstinate cases. G. A. Wells, Germantown, Pa. writes, "My son has been entirely cured of Eczema by persistently using Heiskell's Ointment. It gave instant relief."

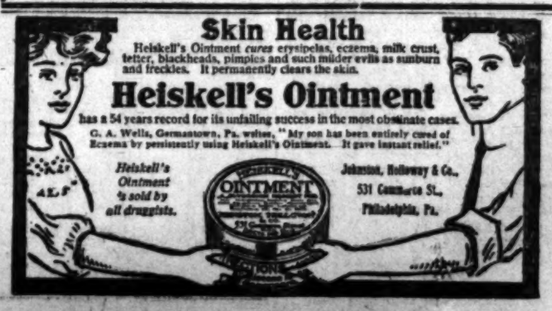

Heiskell's Ointment is sold by all druggists.

Johnston, Holloway & Co., 531 Commerce St., Philadelphia, Pa.

ASK US ABOUT
Los Molinos Lands
R. S. BASSETT,
Tungate & Aldrich, Mgrs.
A2085 202½ S. Broadway Bdwy. 2209

HIGH GRADE PIANOS
Continually received in exchange on
APOLLO PLAYER PIANO
and sold at special bargain prices.
J. B. BROWN MUSIC CO.
642 S. BROADWAY

"Everything Outing and Athletic"
DYAS-CLINE CO.
214 W Third Street

WOMEN'S $25 SUITS
Samples of the very latest styles. Don't miss them..... $15
ORIGINAL SAMPLE SUIT CO.
326½ South BROADWAY, 2nd Floor.

HOFFMAN'S MILLINERY
425 SOUTH BROADWAY
Home F1053.

Drink Puritas Distilled Water-5 Gallons 40
Phones: Home 10053, Main 8191.
L. A. ICE AND COLD STORAGE CO.

SCOFIELD'S
Leading Millinery House of
737 South Broadway.
Lower Broadway.

Eldorado.

PHILIPPINES AS FORTUNE MAKERS.

VISITING DOCTOR DESCRIBES ISLANDS' OPPORTUNITIES.

Says American Investors Are Overlooking One of Most Remunerative Fields in World—Thirteen Million Acres of Soil that Can Be Leased Cheaply—Figures.

Conditions politically and physically affecting the Philippines were graphically portrayed to several friends at the Van Nuys yesterday evening by Dr. John R. McDill, chief surgeon of the new government hospital from its opening until a few weeks ago. He resigned his position to return to the United States and accept one more remunerative.

Dr. McDill went to Cuba and later to the Philippines as a volunteer, operating surgeon in the field for the United States army and five years ago was appointed professor of surgery in the University of the Philippines, and shortly after to the highest position in the hospital.

In his chat he told particularly of the present Chinese situation.

"As long as Yuen Shi Kai is at the head of the only real trained troops, some 60,000, the unrest which has arisen in the emancipated nation can be checked," he said. "Upon the formation of his Cabinet and the success and terms of floating the reorganization loan, every hope and fear for the ultimate outcome of the present civil strife is based. Dr. Sun Yat Sen, first President, or rather pro-tem chairman, represents the educated and progressive class, which consists of about 50,000 persons, and is only as leaven for the rising republic."

According to Dr. McDill, Manchuria will always remain in the hands of Japan and Russia, because of their joint control of the railroads. Of Hawaiian affairs, he said grave fear is felt for the passage of the anti-sugar tariff.

The sugar and mission interests declare they will be ruined if the free sugar bill becomes a law. One thing is certain to them and that is a division of their present 20 per cent. profit on the product, if the tariff is removed.

"Politically the Filipinos are viewing their future more seriously and calmly than heretofore," said Dr. McDill. "They are trying to get on the common ground of the element in the United States, favoring a larger participation in self government, which, in a decade to them, would probably mean independence under an American protectorate.

"American investors are overlooking one of the most fertile and remunerative fields in the world. There are still 13,000,000 acres of uncultivated soil, which can be leased at 10 cents an acre for twenty-five years, or bought for $2 an acre, which will produce anything that will grow in a tropical or temperate climate. In addition there are 25,000,000 acres of merchantable timber, consisting of some of the finest hardwood in existence and which is obtainable through concession. The money from these grants is put into the improvement of the roads."

"As for mining, it is a fact that the entire country is mineralized. Conservative and skilled mining men are developing some fine properties. The Filipinos take little interest in the development of mineral resources and up to this time it has been impossible to induce any of the young men to take up mining engineering and help to bring this industry to the front. Gold-bearing alluvials and true fissure veins have been discovered and are paying large dividends in a number of instances. The application of the mining and land laws of the United States should be extended to the islands in place of the present system of patents.

The health conditions in Manila and the provinces are as good as in the larger communities of the United States. The quality and amount of scientific research work done by the College of Medicine and the government laboratories has attracted favorable comment from all parts of the scientific world."

Dr. McDill will leave today for Washington. He will go to Europe and will visit the leading clinics in various countries previous to returning to America to live.

USEFUL CAREER IS ENDED.

Clerk of Department Two of Superior Court, Organizer of Probate System, Dies at Hospital.

William Lamb Warren, clerk of Department Two of the Superior Court, died at the Clara Barton Hospital yesterday morning, after an illness of seven months.

Although his death was momentarily expected, it came as a shock to his fellow clerks and attorneys who pay tribute to his executive ability in organizing the present probate system. He leaves a widow, but no children.

Warren was born at Westbrook, Me., in 1843. Previous to coming to Los Angeles in 1887, he was engaged in the woolen manufacturing business. In 1889 he was appointed clerk in Department Six of the Superior Court, under Judge McKinley. The bailiff was Peter Reel, now day elevator man at the Courthouse. Warren served as clerk to Judges McKinley, Clark, Shaw, Gibbs and Rives.

As a graduate of Yale in 1865, he brought to his duties an organizing mind and a keen intellect. He served as clerk almost continuously until last October, when he was stricken with his last illness.

When little hope was held out for his recovery, Warren's brothers, George L. and Fred E. of Portland, Me., came here and attended him to the end. Besides these he has a sister, Mrs. Ellen L. Mayhew of Westbrook. Warren was a thirty-second degree Mason, and a Knight Templar. He was a Past Master of Temple Lodge, Westbrook. Upon coming to Los Angeles he became a member of Los Angeles Commandery.

The funeral services will be held at Warren's late residence, No. 787 South Union avenue, probably tomorrow. The remains will be shipped to Maine. The Courthouse will be represented by C. G. Keyes, former County Clerk; Thomas Lancaster, deputy Sheriff; C. B. Glase, assistant clerk, and Brainerd Clark, decree clerk of Department Two, as pall bearers. Judge Rives adjourned the Probate Court yesterday afternoon in honor of Warren's memory.

Spring in Yosemite Valley.

Most of the trails and the road to the Big Trees are open, the air is clear and bracing, and the whole valley invites you to come. Leave Los Angeles 5:00 p.m. daily. Standard sleepers; dining car service. The easy way—SOUTHERN PACIFIC.

Gifts of Rich Silver For the Bride

Added to the knowledge of correctness and exclusiveness which attaches to a gift of silver from Feagans & Company, is the absolute assurance of highest quality.

All our silver selections are confined to "sterling" with the exception of the reproductions of English silver in Sheffield plate.

Gift seekers will find here a most unusual gathering of new and appropriate suggestions for gifts to the bride.

Pastry trays, confection dishes, French roll dishes, Hors d' oeuvre dishes, entree dishes. Exquisite lace work effects in bon bon baskets, inexpensive flower baskets, high compotes, and condiment trays. Individual services in ramekins, bouillon cups, sherbet glasses, oyster cocktail glasses, and after-dinner coffee cups, pierced and engraved from our own designs.

Beautiful Parisian candle shades of silk tapestry with fine lace and embroidery decorations. Our own importation—unusual gifts.

FEAGANS & COMPANY

Exclusive Jewelers and Society Stationers
218 West Fifth Street
Alexandria Hotel Building

DENTIST 205½ S. Spring St. Missing Teeth Replaced. Good as Nature's Best. DR. HUMELBAUGH.

Dr. W. F. Huddel Reliable Dentist 202½ S. B'dw'y

Spier EST. 1884 LADIES' HATTER, Importer. THIRD AND HILL STS. Smart and Exclusive Effects—$10, $12 and $15.

Whiting Wrecking Co. 415 E. NINTH ST. **See Us Last**

Prettiest spot for your seaside bungalow is SEASIDE TERRACE. Schaders Realty Brokers, Sole Agts.

The Bootery Smart Shoes for Women 432 BROADWAY

Oriental Rugs AT AUCTION Daily, 1 and 7 p.m. N. G. BAIDA 352 South Broadway.

AUTOS FOR CHILDREN.

(Continued from First Page.)

of Venice have already taken action in the premises and have provided a swing of entertainment including every rich amusement at that popular resort. They will issue tickets to every little loiterer within their gates and these tickets will offer the wee people every sort of thrill yet invented to satisfy the craving of an insatiable American public for sensations. Grown-ups who can prove that they are the authorized escorts, chaperons and bodyguards of from one to six healthy youngsters will be allowed the privileges of the day.

Now, listen closely to what we are about to say. We need machines and lots of them. Last year the people did nobly. They came forward with 250 automobiles and 1200 children went dizzy with happiness as a result. We were able to take care of the children in every charitable institution in the city. This included all of the hospitals, orphanages, day nurseries and the like. But we did not reach as many poor children in the public schools as were easily available. We could have filled 500 machines and that is what we would like for this year. If you have a machine, let us know now that it is available that day. If you can contribute the machine and yourself so much the better. You will know that your automobile is in safe hands if you drive it yourself and you will not miss the fun.

You really cannot afford to miss the one really and truly picnic of the year. You owe this to the less fortunate than yourself out of gratitude for your own prosperity, and you owe yourself the best day of vacation you will get in the whole year.

Write or telephone as soon as you can that we may count on you for an automobile or for the price of one for the day. Rent or borrow a machine and come along. It is the best procession that will speed the Venice highway for another year. It is the joy-ride emphasized and regenerated. Get in while the getting is good.

If You Want to Go East C. Haydock. F1616, Main 1616. 218 West Sixth street.

COLTON.

COLTON, April 23.—Mrs. H. A. Wilder of Riverside, a noted naturalist, delivered an interesting address before the Colton Woman's Club this afternoon on "Bees." The third grade of Lincoln school, of which Miss Anna Waters is teacher, rendered several two-part songs, which is considered remarkable for children of such tender years. Mrs. G. A. Ferguson, former club president, was in charge of the day.

The new Edison substation erected southeast of Colton is completed, and the high-power lines are being rapidly connected with those from Long Beach.

Most for the least at Coronado.

Are You Deaf?

The Wonderful Acousticon Doing Wonderful Things for the Deaf.

Duty to self and friends, to those who surround one, should impel every deaf person at least to investigate the wonderful workings of the wonderful Acousticon and see for one's self just what it can do.

There is absolutely no expense attached to this, for a complete trial of the instrument is free of all cost. No fees for examination or trial. You cannot buy the instrument unless it does actually help you hear.

Another feature of the Acousticon which makes it desirable is the fact that its use need not be noticeable. It is a little device, worn as part of one's dress, altogether inconspicuous, and leaves the hands entirely free.

Thousands of satisfied users all over the country have sent their voluntary testimonials and letters of thanks to the inventor of the Acousticon for the help that it has proven to them every moment of every day.

It would be a good plan to clip out this notice so that you will have the address, and then at your leisure call or write for the free information and trial without cost of this device which enables the deaf to hear. The GENERAL ACOUSTIC CO., 530 Security Building, Los Angeles.

Buy Acreage---Where Great Improvements Mean Big Profits---on

Van Nuys-Lankershim Lands

The extension of the magnificent $500,000 boulevard and the new electric road are being rushed towards Owensmouth. Great gangs of men are at work. Buy acreage adjoining this new town, before these vast improvements are completed. Profits should be quick—whether you use the land for beans, fruit, sugar beets or melons, or whether you hold for a turn of the market. Present low prices cannot remain for long. The soil is rich, deep and sub-irrigated, and the location perfect. The fine citrus and olive orchards near by prove its fertility. Now's your opportunity.

$225, $350, $400 & $600 Per Acre

The Highest Priced Fronts on $500,000 Boulevard
All Subject to 25% Improvement Discount

Get in ahead of these improvements. Over 800 business men, ranchers and homeseekers have already purchased. Own a country estate or small ranch close to the fast growing city of Los Angeles and directly adjoining the great new town of Owensmouth. Some choice sections just placed on the market. Come out today—see for yourself.

Our machines make several trips daily.

Janss Investment Co.

Selling Agents for L. A. Suburban Homes Co., Principals

611-613 South Hill Street

Home 10345; Broadway 2468.

The Best Citrus Land in the

San Fernando Valley

MOSTLY ORANGE LAND — SOME LEMON LAND

All of it in good, rich Maricopa loam, situated directly at a station of the S. P. motor car line, at an elevation of 1100 feet, lying

JUST NORTH OF OWENSMOUTH

Is Offered For Sale, In Tracts of 10 to 20 Acres at

$275 to $350 Per Acre

Land no more fertile, land not as conveniently situated is being generally held at from $400 to $600 per acre. You never had a better chance to get good farming land cheap—dirt cheap. Better investigate before it's all gone, for it is selling fast.

The G. H. A. Goodwin Co.

Members of L. A. Realty Board — 302-3 Central Building, Sixth and Main Streets — Phones F3150 Main 7859

USE SHACKLES ON CHILDREN.

(Continued from First Page.)

...ust forced to sleep on floors to pre...nt them from running away, the police assert.

Acting on the initiative of Chief Sebastian, orders were issued last night by Leo W. Marden, chief probation officer, forbidding the police to send any more girls to the institution except in extreme cases where the law makes this step mandatory.

"We have waited for more than three years for a real detention home and we are now worse off than ever," said Marden when asked for an explanation of the frequent escapes from the institution. "Neither the superintendent nor the matron is responsible for the present conditions as much as they are not allowed to place bars on the windows.

Before leaving the city a few days ago Chief Sebastian declared that there was little use of arresting juvenile offenders when they were sent to an institution absolutely without restraints of any kind and where the prisoners had been in the habit of opening windows for the reception of visitors at night.

OCULAR EVIDENCE

To corroborate the tales about recently asserted to have been adopted to prevent further escapes, an investigation was made by the police last night with the result that ocular evidence was adduced showing that heavy irons had been placed on the ankles of children imbued with a desire to get away from the institution. Of the seventy inmates in the home last night, thirteen were compelled to sleep on the floors, not only because there were insufficient beds but because it was believed that girls might use the beds as a means of climbing to the transoms and so freeing themselves from the deadly monotony of the place.

It was also learned that Meredith Cox, a young child living with his parents at No. 3214 East Second street and who first had escaped from the $75,000 "home," and subsequently had been recaptured, was held a prisoner with his feet manacled. Members of the police department saw him with one or both feet around the room during an examination of his ankle where the flesh had commenced to turn black owing to the stoppage of normal circulation.

In addition to being beaten for disobedience, those who had escaped or refused the police anything derogatory regarding the management of the institution were punished, the police stated, by being forced to undergo a terrible torture known as the "bucks." This punishment consists in forcing a child to balance the weight of his body on the balls of his feet and raise and lower the body with each beat of the clock until he falls exhausted. Those who refused to submit to this brutal punishment were subjected to "paddling," the officers assert.

CHILD ORDERED RELEASED.

A bright little lad giving the name of Carl McIntyre, No. 154 South Hicks street, who appeared to be not older than six years, was discovered terrified with vicious boys of more advanced years because he had been in company with his three older brothers when one of the latter is alleged to have stolen a bicycle. He was ordered released by the probation officer.

When the Detention Home was located in the old building on North Alameda street, orders were issued to send no more girls to the place, owing to the impossibility of their being thrown into temptation by visitors who gained access through the windows. At that time Chief Sebastian and the probation officers were assured that con-

SOCIETY BRAND CLOTHES Scott Bros. 425-427 SOUTH SPRING ST.

INGLEWOOD ACRES. Choicest Land in the Southwest District. Half Acres $345 to $550. Easy Terms. THE JAMES R. H. WAGNER CO., Second Floor Realty Board Bldg., 631 South Spring Street.

Mullen & Bluett Clothing Co. Corner Broadway and Sixth Streets. THE QUALITY STORE.

MIHRAN & CO. Established 1878. Importers. ORIENTAL RUGS 610 S. Broadway

HOXIE & GOODLOE, Engineers. San Fernando Building, 4th and Main Sts., Los Angeles. 50 Church St., New York City. Mechanical, Electrical, Mining and Metallurgical, engineering work. Reports, Plans, Construction, and Property Management.

10c A BUTTON—$1 A RIP Dutchess Trousers ...AT... SILVERWOOD'S

EASY MONEY By investing in Sugar stock. See H. A. [illegible] 396 South Los Angeles [illegible]

Bladder Trouble A Simple, Safe, Reliable Remedy. Quickly Cures Without Pain. Consultation Free and Invited. Call or write. Therapeutic Institute. Ground Floor, [illegible] Los Angeles

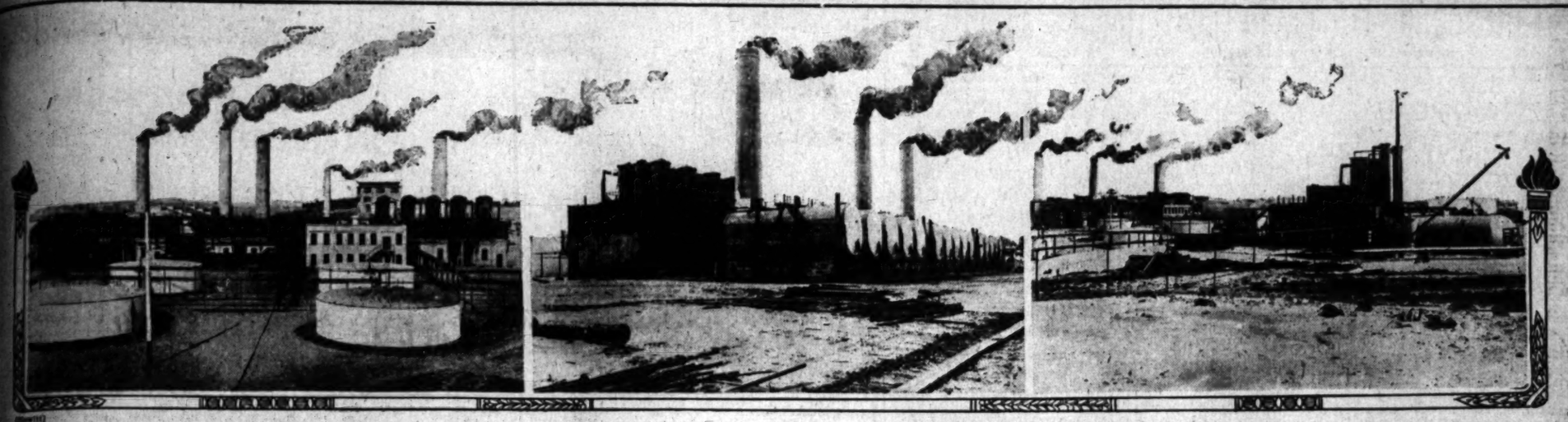

The Camera Tells the Story of Progress at El Segundo

From a Barley Field to a Thriving Industrial City in Seven Months---

Wonderful Transformation Made Only Eight Miles from City Limits

Seven months ago a quiet, peaceful stretch of farm land—today, a vigorous young industrial town—the home of the Standard Oil Company's great refinery, which, when completed, will be the largest of its kind in the world. El Segundo has not been a product of the real estate boomer—it is built upon a big, substantial foundation—nothing smaller than the great Standard Oil Corporation. But the town will not be dependent upon this industry alone for its future success. Scores of other industries will seek the cheap, permanent supply of fuel, terminal rates, free factory sites, shipping facilities and other industrial advantages offered at El Segundo. Wherever the Standard Oil Company has located, an important industrial city has been developed. Port Richmond, Cal.; Whiting, Ind., and Bayonne, N. J., are instances. Since the recent establishment of the Standard Oil Company's first Pacific Coast plant at Port Richmond, Cal., the following industries have taken advantage of cheap fuel, terminal rates and other advantages — steel works, pressed brick plants, furniture factories, stove foundries, gas engine companies, briquet plant, prest-o-lite company, pottery works, breweries, lumber, hardware, oil by-products, piling, can factories, pipe works, porcelain plants, Pullman Palace Car Company, etc.

A nation-wide campaign will be waged by the Chamber of Commerce and the El Segundo Land and Improvement Company for the purpose of quickly locating industries at El Segundo. What has happened at Port Richmond, Whiting, Ind., and Bayonne, N. J., will take place here. Real estate values will increase several hundred per cent. Those who invest in land at El Segundo now will reap a rich reward. We advise buying for a quick turn—buying to erect houses to be sold to employees—buying to erect houses for renting—buy and erect office and store buildings—buy and hold for future growth—buy and hold to sell to industries.

The photographs above were taken only this week. The camera tells the story. El Segundo is not a dream—it is a splendid, live, pulsating reality. The first building was erected last August—and today, seven months later, a water plant costing $30,000, with sufficient capacity for a city of 15,000 inhabitants, has been installed. Water has been piped to 168 acre home places. Over 12 miles of ornamental shade trees have been planted. Over eight miles of cement street curbing and sidewalks have been laid. Nearly a hundred buildings have been erected, ranging in cost from $25,000 down, including a bank, church, stores, warehouse, residences, etc. Two and a half miles of railroad have been constructed by the El Segundo Land and Improvement Company, and four miles have been laid by the Standard Oil Company, connecting with the Pacific Electric and Santa Fe systems. Telephone and electric lighting systems are in operation. There is a busy postoffice—a well filled school, and a wide-awake Chamber of Commerce. The Standard Oil Company is now constructing a 4000-foot concrete wharf, and one unit of the big refinery is now in operation, with a capacity of about 6000 barrels per day.

Go down and see El Segundo today. Go and see the nucleus of what will eventually be Southern California's most important industrial city. Take Del Rey-Redondo car from Hill-street station. Cars leave every 30 minutes. For specific information relative to business property, residence lots, acreage, industrial sites, business opportunities, etc., call on or write to The El Segundo Land and Improvement Company, owners, 561 I. W. Hellman Bldg., 124 W. Fourth St., Los Angeles.

SHACKLES ON CHILDREN.

(Continued from First Page.)

...forced to sleep on floors to prevent them from running away, the ... asserted.

...on the initiative of Chief ..., orders were issued last ... by Leo W. Marden, chief probation officer, forbidding the police ... any more girls to the institution except in extreme cases ... the law makes this step mandatory.

"We have waited for more than ... years for a real detention home ... are now worse off than ever," ... when asked for an explanation of the frequent escapes ... the institution. "Neither the ... matron nor the matron is responsible for the present conditions ... they are not allowed ... bars on the windows."

...leaving the city a few days ... Chief Sebastian declared ... was little use of arresting ... offenders when they were ... in an institution absolutely without ... of any kind and where ... had been in the habit ... windows for the reception ... at night.

OCULAR EVIDENCE

...corroborate the tales about ... asserted to have been adopted ... further escapes, an investigation ... made by the police last ... the result that ocular evidence ... adduced showing that ... irons had been placed on ... of children imbued with ... get away from the institution. ... seventy inmates in the ... night, thirteen were found ... asleep on the floors, not ... there were insufficient ... because it was believed that ... might ... the beds as a ... climbing to the transoms ... themselves from the ... of the place.

...learned that Meredith ..., a child living with his ... 3214 East Second street ... had escaped from the ... "home," and subsequently ... recaptured, was held a ... his feet manacled. Members ... police department saw him ... both feet around the room ... of his ankle ... the flesh had become ... black owing to the ... circulation.

...being beaten for disclosing ... who had escaped or ... police anything derogatory ... the management of the ... punished, the police ... being forced to undergo ... known as the "... This punishment consists ... a child to balance the ... of his body on the balls of his ... and lower the body with ... of the clock until he falls ... Those who refused to submit ... brutal punishment were ... to "paddling," the officers ...

...ORDERED RELEASED.

...little lad giving the name ... Holcombe, No. 154 South Hicks ... who appeared to be not older ... years, was discovered ... with vicious boys of more ad... years became he had been in ... with his three older brothers ... one of the latter is alleged to ... a bicycle. He was ordered ... by the probation officer.

...Detention Home was ... old building on North ... orders were issued to send ... to the place, owing to ... of their being thrown ... by visitors who gained ... the windows. At ... Chief Sebastian and the probation officers were assured that conditions would be improved as soon as the new home was completed and on April 4, less than three weeks ago, orders were received by the police to send all persons under age to the new institution at Eastlake Park.

As the committee of citizens known as the juvenile board refused to allow locks or bars on the doors and windows for fear of offending the sensibilities of the inmates, escapes began to be effected within twenty-four hours. It is admitted that nearly thirty boys and girls have taken French leave in the short interval in which the "home" has been opened for the reception of prisoners.

A Way Out.

NEW OFFICE TO SOLVE PROBLEM.

REGISTER OF VOTERS MAY BE SCANDAL'S OUTCOME.

Intimated that Grand Jury Report on Alleged Improper Activities of County Clerk Will Recommend that Registration Be Taken Away from His Functions.

A recommendation for a severance of the registration of voters' department may be given by the grand jury when it makes its partial report tomorrow morning before Judge Hutton, according to intimations made yesterday, and County Clerk Lelande may be censured for his method of doing business and allowing his clerks to pass their time working for a political organization. It is hoped to create a new office, that of register of voters.

Contrary to expectation, the grand jury did not report yesterday. It met at 10 o'clock in the morning and deliberated until noon. It was then announced that the Inquisitorial body would not take up other matters until it makes its report tomorrow.

The representatives of the District Attorney were not in the grand jury room yesterday, preferring to leave any possible action entirely to the members.

In order to separate the registration department from the County Clerk's office, it is probable that more than mere legislative action is necessary. However, that matter can be looked up after the grand jury makes its report. That it has considered affairs in the County Clerk's office to be in a serious condition is evidenced by the time consumed by the jurors. It has spent a greater part of a week hearing the evidence.

The investigation was taken up at the urgent demand of several thousand tax payers, who, through their spokesmen, made their desire known. Long before the recent count of the voters of the county was completed, Lelande made a demand for more money from Supervisors and also asked for volunteers. He explained that there were more voters than was anticipated when the State Legislature made its appropriation.

Not only did the fund become exhausted but it became incumbent upon the Supervisors to devise means for getting out the necessary sample ballots. Acting upon the advice of Deputy District Attorney Hauna, the Supervisors let by contract the task of addressing and mailing more than 500,000 envelopes.

Indirect Proposition.

CITY HALL BUILDING LEVY BEFORE VOTERS.

THE proposal to sell the present City Hall as a preliminary to building a new one on the Temple Block site will not come up after all until after the special election on May 28.

The opposition, as had been expected, took advantage of the unavoidable absence of Councilman Andrews at the meeting of the Council yesterday, and succeeded in getting the consideration of the ordinance postponed. The Council chamber was crowded by friends and foes of the measure, as it has been whenever any phase of the City Hall fight has come up, and the enemies of the civic center regarded the delay as a point in their favor.

But it was only half a point at best, the friends of the plan pointed out, and they argued the people should have a chance to say something about it at any rate, so the question will be submitted at the special election on initiative ordinances to be held on May 28. It will be put to the voters, however, not in a direct form, but in an ordinance approving the levying of a 5-cent tax for the erection of a new City Hall. It was argued that a vote for the tax would be a vote for a new City Hall, and with that understanding the proposition was adopted, although Chairman Whiffen of the Finance Committee, who is opposed to a new City Hall for many years to come, voted against it to the end.

This out of the way, the Council went ahead and ordered the special election for May 28. Besides the proposed 5-cent tax for a new City Hall there will be three initiative ordinances on the ballot. The first is the tuberculin test, the second whether two Socialists shall be added to the Aqueduct Investigation Commission, and the third is whether the Board of Public Utilities shall be given authority to fix fares to be charged by electric city and interurban railways within the city limits.

For some of these, arguments are to be prepared and to accompany the ballots that will be sent to all registered voters. Health Commissioner Powers, for example, will make an argument for the tuberculin test for all dairy herds furnishing milk to Los Angeles.

S. C. Graham, new member of the Public Service Commission and president of the Good Government League, is to make the argument against adding two Socialists to the Aqueduct Investigation Commission. This announcement caused a smile, as W. F. Bryant, to whose efforts Graham owes his appointment on the Public Service Commission, was the principle backer of C. E. Warner, member of the Investigating Commission who attacked the aqueduct management in a special report. Warner, who was thoroughly discredited at the hearing before the Council on this report, is known to be working for the two additional Socialist members, and he is a close friend of Graham.

The Municipal League is to prepare the argument in favor of giving the Board of Public Utilities the authority to fix fares on electric roads within the city.

Prices Broken.

PLENTY OF POTATOES IN LOS ANGELES NOW.

WITH upward of 200 cars of California potatoes in storage in Los Angeles and with daily receipts from the outside districts, the market has been completely relieved of pressure. The demand for May, or until arrival of new stock in sufficient quantities, will be met with a plentiful supply.

Potato brokers said yesterday that there was no need of shipping potatoes into Southern California from Oregon and other States, because the home potatoes are in sufficient quantity to meet all demands. At the same time those who buy at retail are glad to see them come.

This was the cause, they said, of the sweeping reduction in prices Monday, when all varieties declined from 10 to 25 cents a hundred. This is considered the break in prices and it gives every indication that any scarcity, fancied or otherwise, has been overcome.

One large dealer said that the market is easy and will remain so; that there is a lot of stock on hand that will have to be used up before the arrival of the new crop in large quantities. He said that if anything, the shipment here of potatoes from Oregon and other outside States would tend to injure the market rather than help it. Consumers, however, do not agree with him on this from their point of view.

The new crop, according to reports from producing centers, is in good condition and the planting this year normal. Some planting has not yet begun, while in other places the crop is well along toward maturity.

New potatoes from the gardens have been in the market about ten days, selling at 6 and 7 cents a pound, which is considered but a fair price. However, the demand is beyond the supply. Predictions are a good potato year throughout California.

Quotations yesterday by the hundred weight were: Highland, $1.90 to $2.25; Salinas, $2.50 to $2.95; Lompoc, $2.75; Oregon, $2.25 to $2.50. Watsonville, $2.50 to $2.75; White Rose, local, $2.50 to $2.75; Idaho, $2.25 to $2.50.

NOTICE OF REMOVAL.

After May 1 The Times Business Office, Advertising and Subscription Departments and Information Bureau will be located at 617-619 South Spring street, one block south of the present quarters.

The removal will be accomplished without interruption to business and, we trust, without inconvenience to our patrons.

THE TIMES-MIRROR CO.

The Home of Holeproof Hosiery

You'll Appreciate the Value in These $20 Suits

We're talking big about these $20 suits of ours because we realize that at that price we've something very extraordinary to offer the men of Los Angeles. Many men think they can't be suited under $25—if these men will see us now they will learn otherwise.

For $20 we are offering all sorts of splendid new things in a wealth of new colors—the styles are right up to the minute—and there's a snap and go about these garments that Los Angeles men will appreciate.

MULLEN & BLUETT Clothing Co. Broadway at 6th

Sole Agency for Mark Cross (London) Leather Goods

B.P.O.E. Grand Reunion Portland, Oregon JULY 8-13

After attending reunion, make trip to the beautiful

Canadian Rockies

En route see TACOMA, SEATTLE, VICTORIA, VANCOUVER, SPOKANE. Round trip from Portland may be made in 7 days, including stops. Complete your plans before leaving home. Let us outline your itinerary. For full information and descriptive literature call or write

Spend Your Vacation in the CANADIAN ROCKIES

CANADIAN PACIFIC

A. A. POLHAMUS, General Agent Passenger Dept., 609 South Spring St. Los Angeles, Cal.

Every Woman is interested and should know about the wonderful MARVEL Whirling Spray The new Vaginal Syringe. Best—most convenient. It cleanses instantly. Ask your druggist for it. If he cannot supply the MARVEL, accept no other, but send stamp for illustrated book—sealed. It gives full particulars and directions invaluable to ladies. MARVEL CO., 44 East 23d Street, New York

For sale by the Sun Drug Co., 324 So. L. A. st., and the Owl Drug Co.'s stores.

CHICHESTER S PILLS THE DIAMOND BRAND. Ladies! Ask your Druggist for Chi-ches-ter's Diamond Brand Pills in Red and Gold metallic boxes, sealed with Blue Ribbon. Take no other. Buy of your Druggist. Ask for CHI-CHES-TER DIAMOND BRAND PILLS, for 25 years known as Best, Safest, Always Reliable. SOLD BY DRUGGISTS EVERYWHERE

Cities and Towns of Los Angeles County.

NEWS REPORTS FROM CORRESPONDENTS OF THE TIMES.

Pasadena.

MOUNTAIN ROAD TO BE REBUILT.

Pasadena Company to Spend Thousands in Work.

New Annexation Plan Now Being Considered.

Nine Hundred Children in a Festival of Song.

(Office of The Times, 32 S. Fair Oaks avenue.)

PASADENA, April 24.—A force of fifty men was assembled last night at the foot of the Mt. Wilson toll road, near Eaton's Canyon, and early this morning the reconstruction of the road will be begun. This road was originally blasted out as a path for a specially built narrow automobile by which the lenses and larger castings were taken to the Carnegie Observatory on the summit of the mountain. Since then some changes have been made, and a number of light automobiles have succeeded in gaining the top of the peak. The road is now to be rebuilt into one that will be traversible by any automobile.

Up to the present time, with the few exceptions referred to, the only means of reaching the summit of Mt. Wilson have been to go by foot or on horseback. With the improvement upon which work is to be commenced this morning the Pasadena and Mt. Wilson Toll Road Company expects to make it possible for any automobilists to go to the summit and enjoy the view without leaving their cars.

The grade does not exceed 10 per cent. at any point along the road, it is declared, but the turns will be extended to a radius of 75 degrees. The distance is about nine miles. Two miles will be cut off the approach by the construction of a half-mile of road connecting the main road directly with the Foothill boulevard. The Eaton's Canyon wash will be spanned by a bridge.

W. S. Wright, of No. 890 North Orange Grove avenue, a member of the board of directors of the company, said last night that the expense of putting the road in shape will be between $8000 and $10,000, although much more than this amount will probably be spent in making all of the conveniences for an easy trip up the mountain.

Whether or not the company will establish a line of automobiles to make the trip at stated intervals, and carry passengers, as has been talked of, has not been determined as yet, according to Wright. He stated, when asked if a toll will be charged, that that also is a point over which no arrangement has been effected.

F. C. Ross, president of the company, yesterday took active charge of the work at the foot of the trail. The men will there make their start and work their way up, completing the road as they go. Much damage that was done by the recent rains will have to be repaired. It is expected by the directors of the company that the road will be completed and ready for traffic by June 1.

Apropos of the announcement yesterday that the Los Angeles County Board of Supervisors has instructed Supervisor Manning to post a notice at the entrance gate on the summit, where an admission is charged, that the fence must be opened within ten days, and that a fine of $10 a day will be exacted for each day the fence remains after the sign is posted, Wright, who is also attorney for the company, last night said:

"It will result in a test case. We will have to make a test of it, although I don't know when we will get around to it. They claim that the trail extends over the top of the mountain, and we contend that it just extends to the summit, and not on to the hotel."

MAY BE ANNEXED.

Whether the best solution of the water problem would not be for outlying territory to be annexed to Pasadena, and then, by arrangement with Los Angeles, Owens River water obtained for all sections through one system of pipes, is a question which the City Council now has under consideration. The subject was brought up yesterday, but no definite action looking to such an arrangement was taken. It will be discussed further by members of the City Water Commission.

CHILDREN TO SING.

A music festival that is to be carried out on a larger scale than anything of the kind that has heretofore been attempted is being arranged by school children of the city under the supervision of Miss Eleanor Bush, director of music in the public schools. The concerts will be given on the afternoons of the 9th and 10th inst., at Clune's Theater, and 500 children will appear on the stage in the opening chorus.

Over 900 grammar school pupils and kindergarten children will take part in the affair. There will be an orchestra of fifty pieces, also made up entirely of school children. They will play under the direction of Prof. Herbert H. Parker. Several boys and girls' glee clubs will sing, and there will be a maypole dance by the kindergarten tots.

The object of giving the festival is to afford parents and others an opportunity of seeing what work in music is accomplished at the public schools. Prof. W. H. Holland of the Wilshire school, has charge of all business arrangements for the undertaking.

CAMPAIGN IS ON.

The campaign to be waged over liquor regulations that are to be voted on May 14, is now in full blast. The Citizens' Association, which is championing the more liberal proposed charter amendment, is arranging a meeting to be held next Saturday night. The directors have already had a meeting and selected Harry Geohegan to take charge of the campaign. A committee will be named to assist with the work, and the city is being carefully canvassed.

The Prohibition Workers' League of the Sixth Ward, met last night at the home of Mrs. M. P. Reeder, No. 350 North Holliston avenue. The meeting was an open one and there was a large attendance.

HOTEL MAN LEAVES.

Col. G. G. Green, owner of the Hotel Green, who several days ago declared that Pasadena is too slow, and said that he is going to try to liven it up a bit when he returns in the fall, left yesterday for his eastern home in Woodbury, N. J. He invited Manager David B. Plummer of the hotel to visit him there and talk over plans for the next season before Plummer goes on to the White Mountains, in New Hampshire, where he conducts a hotel in the summer. A large number of friends assembled at the depot as it came time for the train to leave, to bid Col. and Mrs. Green good-by, and decorated their private car with flowers.

CITY BRIEFS.

Members of the Northeast Pasadena Improveemnt Association appeared before the City Council yesterday to protest against the proposed establishment of a tuberculosis sanatorium in that part of the city.

The wreck of the Titanic has not caused Pasadenans who contemplated trips to Europe this summer to change their plans. Among those who are booked for passage across the Atlantic are Miss Florence Dwight, E. N. Wright and family, Mr. and Mrs. James Clark, Mr. and Mrs. S. J. Edwards, and Miss Wilamena Abeldgaard.

The City Council yesterday continued the Orange Grove-avenue paving hearing for a week.

Frank G. Hogan has been re-elected president of the Pasadena Polo Club, to serve for another year.

R. E. FitzWilliam, cashier at the Hotel Green, will leave next week for Catalina Island, to become clerk at the Hotel Metropole, there.

Gifford Pinchot is expected to visit Pasadena early next month.

Edward T. Off has been re-elected president of the Pasadena Rose Tournament Association, to serve for another year.

Comic opera, "The Sho-Gun," Clune's, next Monday and Tuesday night. Benefit Home for Aged Women.

Ranches, homesites in beautiful La Canada Valley. H. L. Hayman.

Hotel Vista del Arroyo, Pasadena. Pictures framed at Wadsworth's.

Venice.

CHARITY BALL FRIDAY NIGHT.

WOMEN SEND OUT FIFTEEN HUNDRED INVITATIONS.

Vacation Home for Working Girls Is the Object of the Affair, and Beach and City Society Will Endeavor to Make It a Brilliant Success.

VENICE, April 23.—Invitations to the number of 1500 have been issued for the charity ball to be given Friday evening of this week at the Venice dancing pavilion, and it promises to be a brilliant affair.

Many prominent society women in Los Angeles, Hollywood and Santa Monica, as well as Venice, are taking a deep interest, which insures its social as well as financial success. The Vacation Home for Working Girls, for which this benefit is given, is just beginning its fourth year, its purpose being to provide a week of rest in the summer to tired women who cannot afford an outing of any sort. It has accommodations for twelve at a time and since it was started has averaged 140 each summer.

As most of the women who have enjoyed the hospitality of the home have been Los Angeles people, it is hoped the response from that city will be most generous. The price of tickets for those who have received invitations is $1 per couple, 50 cents for extra ladies.

The next city election, just ordered for May 27, will be the first to be conducted at this beach under the provisions of the new law, which gives the people whatever of benefit may lie in the initiative method of legislation. At this time the vote will be upon the adoption of a municipal ordinance restricting the number of Venice saloon licenses to two. Should the vote be favorable, there will in the future be but one saloon in the Windward-avenue zone. The other will be in the extreme northern end of the city.

One of the arguments urged in behalf of the annexation of Walgrove to Venice was that this would insure the residents of that section of the beach a 5-cent trolley car fare to all parts of the city, but, although annexation became a realty many months ago, the cheaper fare has not yet been granted. Last night the matter was considered by the City Trustees. A committee will labor with the Pacific Electric during the week and submit the result of its work at the regular session next Monday evening.

UNIQUE INSURANCE PLAN.

Watts Citizens Band Together and When One Dies All Put Dollar in Purse for Funeral Fund.

WATTS, April 23.—Watts has perhaps the only mutual life insurance organization in the State. It is known as the Watts Home Society, and was organized some three years ago with about twenty-five charter members. No attempt has been made to build up the membership until the present time, but now an effort is to be made to bring it to the attention of as many people as possible.

The society was promoted by J. H. Shave, he getting the idea from a place in Texas, where he formerly resided. There is no ritual or anything of that sort, but rather a pledge of honor as the binding tie. It is mutually agreed between the members that when there is a death of one of their number, the remaining members pay $1 to the secretary of the organization. If there should be a hundred members and one died, the beneficiary designated would receive $99. During the three years the society has been in existence, there have been three deaths, costing the members a total of $3 each. Membership is limited to 500 people. When that number of members has been secured, no more will be admitted until the number is reduced on account of deaths.

It has been suggested that as soon as the first society has 500 members, that a second be organized, as a separate institution. This keeps the expansion of operation down to a minimum and is easily covered by the admission fee of $2 per member. The present officers of the Watts Home Society are W. M. Kellogg, postmaster and merchant, president; Charles H. Dodd, Mayor of Watts, vice-president; J. H. Shave, secretary. The annual meeting is to be held May 4, when a new board of trustees is to be chosen.

See Coronado in spring time—Hot mineral baths at Wheeler's.

Long Beach.

AUTO THIEVES APPREHENDED.

Long Beach Police Land Last of Miscreants.

Baby Girl Dies from Burns Sustained Accidentally.

Mayor Withdraws Offer to Audit Accounts.

LONG BEACH, April 23.—A telegram to Chief of Police Moyer late this afternoon, announcing the arrest at Benson, Ariz., of Elven Clem, aged 21, cleared up several mysterious thefts of automobiles in Long Beach the past few weeks. Two others of the gang, Murray Rucker of this city and Glen Haines of Los Angeles, were arrested in El Centro last night and brought to this city today by Constable Slanker of Pomona.

The Clem boy has waived extradition and will be brought back at once. He is said to have confessed his share in the thefts. Recently the auto of Councilman M. S. Rucker was stolen and later was found abandoned in Los Angeles. Shortly after, the car of J. K. Bigelow disappeared and it was learned the three boys had traded it for another, and the Bigelow car had started for Hermosillo, Tex. The auto of E. L. Wingard is also missing and this theft is also laid at the door of the trio.

BABY SUCCUMBS.

Irene Woods, the baby daughter of Mr. and Mrs. J. E. Woods, died this evening of injuries sustained last Friday when the baby, with other children, were playing about a gasoline lamp which had been thrown out into the yard.

One of the children struck a match to "light the funny lamp," and a moment later there was an explosion, scattering the burning oil over the Woods baby, burning it severely on the arms, face and body. Medical attention was given the victim and it seemed to improve until this morning, when unexpected and unfavorable symptoms developed and after much suffering, resulted in death late this afternoon.

WITHDRAWS OFFER.

Smarting under the criticism aroused last week by his offer to assist the auditor in checking up the books of city departments, including his own, made during his incumbency as Auditor, Mayor Hatch, just before the close of Council last midnight, withdrew his offer and asked the Council to employ somebody. Refusing to listen to the conciliatory words of his associates, the matter was referred to the Finance Committee to employ an expert accountant.

FOURTH ANNUAL.

The fourth annual gathering of the Oddfellows and Rebekahs of the Southern California Anniversary Association of the order will be held at Long Beach Friday in celebration of the ninety-third anniversary.

Capt. W. R. Merrick and Col. H. S. Brown of Los Angeles, president and secretary of the organization, estimate that there will be between three and four thousand members of the order to participate in the all-day programme, the literary and oratorical part of which occurs in the morning and includes addresses by Mayor Hatch, F. E. Pierce and Gen. W. H. Barnes of San Francisco, music by the band and whistling solo by Miss Gertrude Willey. At noon a picnic dinner will be enjoyed and in the afternoon there will be a parade, followed by the decoration of chivalry being conferred upon a class of ladies by Gen. Ritter, the highest decoration in the order. The day will close with a grand military ball at the Auditorium.

NOT SATISFACTORY.

The offer of the Pacific Electric to sell commutation books of 5-cent fares to Gaspur on the west side of the city, and to East Wilmington, is proving unsatisfactory to the Law Committee of the Chamber of Commerce, they asserting that the franchises under which the Pacific Electric operates in this city provide for a 5-cent fare in the city limits and also universal transfers from mainline cars to intersecting lines, and the City Attorney has ruled that the franchise makes no distinction as to interurban cars.

The Chamber of Commerce has asked that the city either pass a law demanding these two points, or else refuse, so that they may carry the matter to the State Public Utilities for adjustment. The mooted question has been before Councils at divers times in the past few years, but it remained for the present Law Committee of the Chamber of Commerce to insist upon the Council asserting the rights of the city in the matter as appears under the franchise provisions.

NEWS BRIEFS.

Instructions were received today by Capt. Borden of Company H, N.G.C., to enlist everyone who applies for membership, providing the applicants are unmarried. This is taken to mean that the State officials are preparing to be ready to send full regiments south, if required. Co. H. at present has a roll of sixty, and eight more were added last night, one being a transfer from a San Diego company.

The Chamber of Commerce today received word that the annual outing of the Woodbury Business College of Los Angeles would be held at Long Beach, May 3.

"East or West, Coronado is Best."

Rev. C. S. Mook,

And St. Mathias Episcopal Church of Whittier, which was last night changed from a mission to a parish.

NEW PARISH IS CREATED.

Bishop Johnson Visits Whittier and Converts Former Mission Into a Church in Full Fellowship.

WHITTIER, April 23.—The Rt. Rev. Joseph H. Johnson, bishop of the diocese of Los Angeles, came to Whittier for the second time this year for the purpose of administering the right of confirmation to a large class of adults, and also to institute the Rev. Charles Stanley Mook as rector of St. Matthias Parish.

For sixteen years past St. Matthias Church has been a mission receiving support from the Board of Missions, and on April 19, sixteen months after the Rev. Mook took charge, a meeting was held in the church, and articles of incorporation were drawn up, the meeting incorporated and the mission made a parish.

The church was elaborately decorated tonight and crowds packed the house.

Following the confirmation ceremony, an alms basin in memory of Rev. George Robinson, formerly in charge of this mission, was presented to the parish by Mrs. Truman Berry and a solid silver wafer box for the Holy Eucharist, was presented by William Irving, a member of the local chapter of the Brotherhood of St. Andrew.

The number of communicants of the church has increased more than 300 per cent. in the last two years, and 50 per cent. since May, 1911. The total number of communicants now is 115.

Much of the credit for the remarkable growth of the church is due to Rev. Mook, who has worked unceasingly, and also to the efforts of the local chapter of the Brotherhood of St. Andrew, and the Daughters of the King, and other auxiliaries of the church, many of which have been organized since Rev. Mook has taken charge of the mission. The church also has a large vested choir.

The little church is one of the liveliest in Southern California, and has furnished the inspiration for institutional work which is now being carried on in this city. At a meeting of the vestry recently held, Rev. Mook's services were retained for another year.

"Pink Eye" Is Epidemic in the Spring.
Try Murine Eye Remedy for Reliable Relief.

Wholesale Hay,
Carload lots. E. R. LONG, Bakersfield.

2½% An Investment That Pays 2½%

Quarterly **Dividends Worth While** Quarterly

2½% April 30th

When you purchase anything you want to know—Is it worth the price? When you purchase real estate you want to know what its appreciation in value will be in a given length of time. When you purchase industrial stock—by that we mean stock that gives representation in a developing factor—YOU WANT TO KNOW—Is it worth the money? Will it earn money for you? Will the value of the stock increase? And in that connection we can say

Pacific Home Builders Have Made Good from Start

It is still making good as a prominent factor in the upbuilding of a GREATER LOS ANGELES. It is second to none as an investment.

Our Guarantee Fund Guarantees

PACIFIC HOME BUILDERS have the strongest guarantee fund of any building corporation in the city, in ratio to its outstanding capital. This guarantee fund has purchased every share of stock from stockholders who found it necessary to sell and realize immediate cash.

Pacific Home Builders Will Pay the Next Quarterly Dividend of 2½% on Par, April 30th, 1912—An Increase of ½% Over the Last Quarter

This dividend represents actual earnings, and is one of the strongest endorsements of the manner in which this company operates.

You can share in this dividend by becoming a shareholder before May 1.

Shares Now Selling for $1.25

An investment "par excellence," a sure dividend earner. Call at our offices for information relating to our simple plan of operation, or we will mail you a copy of our "Investors' Guide."

See our Angelus Tract and buy a lot at present price. Then have us build you a home.

Our Angelus Tract is one of the highest class subdivisions on the market today.

A personal call will prove profitable to you, and our booklet contains information of great value.

Pacific Home Builders

Subdividers and Builders — 331 SOUTH HILL STREET

No one was ever able to swim without going into the water. Is a woman going to know how to save money who never has money to save? If more men intrusted their finances to their WIVES, there would be fewer bankrupts. If men intrusted their wives with their bank accounts, they would find at the end of the month that there was A BIGGER BALANCE in the bank than before.

Do YOUR Banking With US.

We Pay 4 Per Cent Interest.

CITIZENS TRUST AND SAVINGS BANK

The School Lunch

Some Post Toasties and a small bottle of cream in the children's lunch box is sure to make them happy.

Post Toasties

are thin bits of corn—carefully cooked and toasted a delicate brown crisp without a hand touching them.

"Toasties" are all ready to serve—taste so good and digest so easily that they make a fine lunch.

"The Memory Lingers"

Made by
Postum Cereal Co., Ltd., Pure Food Factories, Battle Creek, Mich.

Healthy Mothers

Women who bear children and remain healthy are those who prepare their systems in advance of baby's coming. Unless the mother aids nature in its pre-natal work the crisis finds her system unequal to the demands made upon it, and she is often left with weakened health or chronic ailments. No remedy is so truly a help to nature as Mother's Friend, and no expectant mother should fail to use it. It relieves the pain and discomfort caused by the strain on the ligaments, makes pliant and elastic those fibres and muscles which nature is expanding, prevents numbness of limbs, and soothes the inflammation of breast glands. The system being thus prepared by Mother's Friend dispels the fear that the crisis may not be safely met. Mother's Friend assures a speedy and complete recovery for the mother, and she is left a healthy woman to enjoy the rearing of her child. Mother's Friend is sold at drug stores. Write for our free book for expectant mothers which contains much valuable information, and many suggestions of a helpful nature.

Mother's Friend

BRADFIELD REGULATOR CO., Atlanta, Ga.

SUPERIOR TO SANTAL CAPSULES RELIEVES IN MIDY

WE CURE CATARRH, skin and blood diseases and all curable nervous, chronic and private diseases of both sexes. DRS. SHORES & SHORES, Expert Specialists, Home 1010, 3rd & Spring. Entrance 121 W. 3rd st., Los Angeles. Take elevator or easy stairs to room 223. Consultation free. Hours 9 to 4. Evenings, 7 to 8. Sundays, 10 to 12.

Elastic Hosiery
Made to Order
Trusses that Fit
Wheel Chairs for Sale
PACIFIC SURGICAL MFG. CO.

PADRE'S TONIC LAXATIVE is perfection in a stomach, liver, kidney and bowel regulator. Acts as a tonic, stimulates; does not purge, force or gripe. Give it just one trial. 25c (special) box of 100 pellets. At all drug stores. The box with the Padre on it.

ol Lunch
d a small bottle of
lunch box is sure to

oasties
carefully cooked and
n crisp without a

dy to serve—taste so
ily that they make a

y Lingers"
by
Ltd., Pure Food
Creek, Mich.

SUPERIOR TO SANTAL CAPSULES MIDY CURE BELIEVES IN

WE CURE CATARRH, and blood diseases and all able nervous, chronic and vate diseases of both sexes. SHORES & SHORES, ert Specialists, Home Bldg. & Spring. Entrance 132 W. st., Los Angeles. Take ator or carry stairs to room Consultation free. Hours 8, Evenings, 7 to 8. days, 10 to 12.

Elastic Hosiery
Made to Order.
Trusses that Fit
Wheel Chairs for Sale
CIFIC SURGICAL MFG. CO

PADRE'S TONIC LAXATIVE
erfection in a stomach, liver, and bowel regulator. ones, stimulates; does not pain, e or gripe. Give it just one trial (special) box of 100 pellets. t all drug stores. he box with the Padre on the lid.

Story of the Day's Events Below Tehachepi's Top.

NEWS REPORTS FROM CORRESPONDENTS OF THE TIMES.

San Bernardino.

VISITATION OF A STRANGE FOE.

Horticulturalists Puzzled by Uncatalogued Enemy.

Tendency to Reduce Southern California Product.

New Method Adopted May Regulate Social Evil.

SAN BERNARDINO, April 23.—[Special.] The peach and nectarine orchards in the north part of the valley are suffering from a strange visitation, the exact cause of which is not known. Horticultural experts from Berkeley will be appealed to if the examination which County Horticultural Commissioner S. A. Pease will be asked to make does not result in discovering the cause of the disease.

In the case of the apricot trees the leaves are full of small holes, bordered with brown, like rust spots. The fruit, which is about the size of a robin's egg, is brown on the upper side and has the appearance of having been stung by insects.

The peach and nectarines are even worse. The lower limbs of these appear to be dying. They are covered with an exudation which has hardened into drops on the underside of the limbs, like raindrops following a shower. On branches thus affected the yellowed leaves and small fruit are dead and dead. The injury seems to increase on the higher branches, and the extreme top of the trees seems as yet to be only slightly affected.

Those who have investigated state that if the blight extends over the entire part of the State as generally as it does in the northern part of the valley the apricot, peach and nectarine crops of the State are likely to be immensely reduced.

It is stated that, even should the cause of the ailment be readily ascertained, that the information thus obtained will come too late to be of any material benefit to the horticulturalists of this valley, whose trees are affected, as the fruit is already badly injured. The infection is found not to be confined to deciduous orchards in the north end of the valley, but in all sections of the valley these trees appear to have been touched by the disease.

NEW METHOD ADOPTED.

The City Council has directed City Attorney C. L. Allison to at once commence injunction proceedings against property owners in the redlight district, to restrain them from continuing to lease their property for immoral purposes. This step is taken in connection with the determination to close the houses in that section, which have been open for thirty days. It is believed that by means of this civil action the jury system can be discarded, and the end sought quickly attained. The injunction suits will be based upon the allegation that the redlight houses constitute a public nuisance. It is stated here that these suits will be the first ever brought in the State to stamp out a redlight section.

NOTICE OF REMOVAL.

After May 1 The Times Business Office, Advertising and Subscription Departments and Information Bureau will be located at 617-619 South Spring street, one block south of the present quarters.

The removal will be accomplished without interruption to business and, we trust, without inconvenience to our patrons.

THE TIMES-MIRROR CO.

CHINO CONTEST.

Charles M. Craw and Levi Vredenburgh of Chino have filed petitions asking for recount of the ballots cast at the municipal election at Chino April 2. Craw's petition is directed against Carl Vincent Newman, while Vrendenburgh contests the election with James C. Reher. Craw and Vredenburgh ran against Newman and Reher for seats on the board of city trustees. Reher beat Vredenburgh by one vote, and Newman beat Craw by seven. Judge Bledsoe has set Monday, May 6, in Department Two of the Superior Court as the date and place of the recount. Attorneys Willis and Guthrie of this city represent the petitioners.

SUE FOR SALARIES.

The suit of C. M. Brown and five other former employees of the Redlands Golden Orange Company, against the corporation to recover $9000 alleged to be due as salaries, was commenced this morning in the Superior Court. Brown and the other plaintiffs were discharged on the ground that they were conspiring to build up a rival concern. Brown was general manager. He testified today that as general manager he had full authority to contract debts and to deduct from the earnings moneys to pay the debts and his expenses. The trial will continue through the week.

MILITARY PROWESS.

Company K, N.G.C., gave a public tournament tonight at the Armory to show to the people of the town the prowess they have acquired in military maneuvers. There were tent erecting feats, marches, wall scaling fencing, litter work, sketching, guard mounts and equipment races. The exhibition was attended by several hundred civilians. Owing to local feeling that Company K may soon be called into active service the number of spectators tonight was greatly augmented.

Capt. Byron Allen of Company K, N.G.C., has been ordered to regimental headquarters at Los Angeles Wednesday night to attend a lecture of the Boer war, by Capt. Fuquea of the regular army. It is believed here that at this lecture a conference will be held relative to the possibility of being called into active service owing to conditions in Mexico. All captains of Seventh Regiment companies will attend the lecture.

San Diego.

ARMED VAGRANTS HEADED FOR THE SOUTHERN CITY.

SAN DIEGO, April 23.—More than 100 I.W.W.'s, some said to be armed, are reported to be in possession of the camp ground at San Onofre, recently vacated by the district of the county patrol, which for three weeks was established there to keep the I.W.W.'s out of the county.

Although each county official of authority denied the rumor it was reported that another armed force would be sent to San Onofre to drive the invaders back to Santa Ana. Sheriff Utley denied that he had called for such a guard. Constable Harry Pace said he knew nothing of it. District Fred Jennings said so far as his official jurisdiction is concerned peace and tranquility prevailed. He said he had no reports of an insurrecting force.

Notwithstanding these denials, it is stated the same men who had been in charge of the former camp at San Onofre had been notified to prepare to go back there.

These agitators who were so eager to give testimony before the Weinstock investigation commission seem to be dodging a chance to tell the grand jury what they know about the outrages and police cruelties to their fellows. Prosecuting Officer Frank McCoy has furnished a list of fourteen of witnesses desired by the grand jury. Fred Moore and M. Robbins appear before the grand jury. They said he had been able to locate. Two of these were Matt Robbins and the others were Hummell and Julius Tum. Others sought are Thomas Killeen, David Brooks, James Rose Lahr, Fred Hyers, John J. Bonnet, James Carroll, J. Grand jury will assemble. Dist.-Atty. Utley stated that he received written requests from both Moore and Robbins demanding a grand jury investigation of the so-called vigilantes and the acts of the police department.

TOWN FOR SPEAKERS.

The Taft Club has arranged for two of the ablest women speakers of Southern California to address a big meeting in Germania Hall Wednesday night. Mrs. Seward A. Simons of Redlands, who was heard here in the Taft campaign campaign, and Mrs. Ida A. Westland, of Upland, a candidate delegate to the Chicago convention on the Taft ticket, will be the speakers. Charles M. Shortridge of San Bernardino will also speak. The club has undertaken a lively campaign committee on finances and a committee on

OUTING AT LAKESIDE.

Members of the San Diego Realty Board will hold their annual picnic at Lakeside Inn next Saturday afternoon. The members will leave headquarters of the board in automobiles at 1 o'clock in the afternoon. Arriving at the Inn, lunch will be served. A program of outdoor sports and a short oratory will follow. The sports programme will include a free for all dash, a dash for fat men, one for lean men and a handicap for fats and leans. There will be obstacle races, a nail driving contest, a hot air contest, the subject to be selected, as the speaker is called, a mineral water drinking contest and slow mile automobile race.

Marriage licenses: Ed. G. Kanch, 43, Oxnard, Katherine C. Winters, 27, Los Angeles; Eugene C. Turner, 25, San Diego, Genevieve E. Cobb, 26, Dunsmore, Pa.; Taney A. Bristor, 30, Pearl D. Carrail, San Bernardino; Edward L. Lockyer, Jr., Los Angeles, Lillian A. Lockett, 22, Escondido; Angelo Lambardo, 54, San Jose, Point Loma, Amelia Wentzel, San Jose.

VICIOUS INFLUENCE.

Itinerant ice-cream and hokey-pokey peddlers are demoralizing the morals of some of the public school children of San Diego, according to Superintendent Duncan MacKinnon. Boys and girls of tender age are learning to gamble for the tempting sweets, it is claimed. They shake dice, match pennies and risk their hoarded nickels at any game in the hope of winning a cone of frozen cream or paying the dealer double price.

So great has become the practice that Duncan MacKinnon, Superintendent of Schools, today appealed to the police to aid in putting a stop to what he fears may demoralize his pupils. Store-keepers who are permanently located in the vicinity of the city schools are not accused of encouraging this practice; it is the itinerants who carry their stocks in push carts or wagons drawn by horses who are said to be responsible. These peddlers make it a point to have their cagis and wagons containing attractively-arranged displays near the school grounds during recess and lunch hour each day.

ROBS CHURCH.

A burglar, whose crime leads the police to believe he is an anarchist who does not believe in any form of government, entered the First Congregational Church through a rear window last night, broke open lockers and desks, rifled the missionary fund, drank a bottle of communion wine, and when the destructive search for loot was completed the thief plastered the church sign with a rotten apple.

Evidence of the burglary was discovered by Arthur D. Judd, janitor of the church, this morning. He reported to the pastor, Rev. W. B. Thorp. The police in turn were notified. Mr. Thorp estimates that there was about $25 in the missionary collection. It was taken up during the services last Sunday. The contributors enclosed their offerings in small envelopes. These were placed, unopened, in one of the desks in the church. The desk was found broken open, one of the envelopes having fallen to the floor. A case of communion wine, used in the services, was also broken open. The case contained four bottles of wine. One of these had been opened and emptied. The unfermented liquor apparently did not suit the taste of the burglar, for the remaining bottles were left untouched.

Riverside.

BIDS OPENED FOR BUILDING.

Riverside Postoffice Will Be Built by Angeleno.

Japanese Bride Dressed in Kimono and Slippers.

Railroad Plan of Interest to Southern California.

[BY DIRECT WIRE TO THE TIMES.]

RIVERSIDE, April 23.—[Exclusive Dispatch.] Telegraphic advices, received here are to the effect that the Southwest Construction Company of Los Angeles was the lowest bidder for the Federal building to be erected in this city. The firm bid $84,844. The highest bid was $118,386. The several bids follow:

Southwestern Construction Company, Los Angeles, limestone, $84,844; Sound Construction and Engineering Company, Seattle, $89,545; William V. Murray, Engineering and Contracting company, Helena, Mont., $93,998; Eugene Schuler, Wahpeton, N. D., $96,700; Hiram Lloyd Building and Construction Company, St. Louis, $96,874; Cresmer Manufacturing Company, Riverside, $96,928; Kind Lumber Company, Charlottesville, Va., $100,000; Fred Peter, Riverside, $113,386.

There is $97,500 available for the building and it is hoped to put the balance of the appropriation into furnishings.

JAPANESE WEDDING.

Arthur Y. Kaneko, son of U. S. Kaneko, who has been a well-known merchant here for many years, was wedded last night to Mary C. Kaneko, an adopted daughter. The ceremony was one of the most picturesque ever performed in Southern California. The First Methodist chapel was the scene of the nuptials, Rev. Otoe Soe, an ordained Japanese minister, performing the ceremony in the Japanese language.

Half a hundred guests, comprising Japanese and Americans, witnessed the interesting service. Frank Stokes, Jr., of Pasadena, a classmate of the groom at Berkeley, acted as best man. The little bride was winsome in a picturesque kimono of gray silk crepe, and was sandal shoon. The only American suggestions in evidence were the spray of orange blossoms caught in her hair and the bridal bouquet of carnations and ferns.

Following the ceremony, a banquet was served to 250 guests at the Golden State Hotel, owned and managed by the father of the groom. Frank A. Miller of the Glenwood Mission Inn proposed a toast to the bride and groom, and "to our neighbor, Ulysses Kaneko, and his good wife."

The groom graduated from the Riverside High School with honors, and from the University of California in 1910. His father has been frequently called to Japan to confer with officials with regard to questions of State. On one of these trips he and Mrs. Kaneko decided to adopt a little baby girl. Later they sent her back to Japan to be educated, and a few years ago she graduated from a girls' seminary. Young Kaneko fell in love with the adopted sister.

The ceremonies were elaborate and strictly in accord with Japanese customs. The guests were privileged to carry away with them boxes of Japanese confections and pastries, imported for the occasion.

PLANS OF RAILWAY MAGNATE.

The plans of Henry E. Huntington to make Riverside division headquarters for his inland trolley lines were referred to publicly for the first time here today. Mr. Huntington secured lands at the intersection of First and Main streets for extensive car barns and other buildings, which were to be constructed along lines harmonizing with Riverside's prevailing type of architecture.

The matter came up at today's meeting of the City Council, when the Mayor announced that he was in communication with Manager Paul Shoup of the Pacific Electric relative to vacating a portion of property in order to make uniform the connection of Main street with North Main by means of a subway. Unless the railway company is willing to move a section of track, about 800 feet of the roadway will be out of line and twenty-nine feet narrower than the highways to be connected.

Since the Pacific Electric has purchased Mr. Huntington's interests it is a question whether Riverside or San Bernardino is to secure the car barns. If the latter then the prospects of having the objectionable track removed are reasonably good.

TO SENTENCE FOUR.

Tomorrow will be a field day for the sentencing of prisoners in Judge Densmore's court. Of these John Watson, aged 60, will receive sentence for an offense against a little 7-year-old girl. Joe Augustine, convicted by a jury of being accessory in the shooting of Officer Higgins by an Italian; H. W. Kamashio, a Japanese convicted of assault with a knife on a countryman, and John C. Trenary, who this morning pleaded guilty to issuing fictitious checks, complete the quartette.

VISITING PYTHIANS.

Near-by cities sent 250 Pythians to Riverside last night to witness the degree team of Sunnyside Lodge of this city confer the rank of knight on a candidate. A banquet followed the ceremonies. This was the third in a series of five contests for a cup offered by Judge Bledsoe of San Bernardino for the lodge in the district best exemplifying the rank of knight, the third degree of the Pythian order.

TO EXTEND LIGHTING.

After considerable discussion the Board of Public Utilities decided last night to extend lines for lighting and power to the new Box Springs Sanatorium. This is the first time that the lines of the municipal plant have ever been extended outside the city, and there was a protest from some members of the board on this action.

It was also voted that no ornamental light poles and conduits can hereafter be erected in the city without permission from the Board of Public Utilities. It has been the practice of some subdivision boomers in the past to put up ornamental posts for lighting without arranging to have them connected up for lighting. Purchasers have in this way been "stung," and it is to protect them that the new order was made.

FORMER GOVERNOR TO SPEAK.

Ex-Gov. Gillett has been engaged by the Taft club to deliver an address at the Loring Theater on Friday night. The former Governor is well and popularly known here, and will be given a large and interested hearing.

Auto to Coronado and back.

Santa Ana.

SOCIAL PLANS ARE ALL AWRY.

SANTA ANA MAN HAS HIS HOPES FOREVER BLASTED.

Angeleno Establishes Business With High Purpose, but Sells Liquor Illegally and Is Compelled to Leave the County—Fifty Vagrants Out of Funds.

SANTA ANA, April 23.—E. L. Newman will be unable to take any part in the social or other activities of the Talbert Social and Athletic Association, the articles of incorporation of which were signed on April 13 and filed today. The reason he will be cut off from joining in the plans of the association is that he has but fifteen days in which to leave the county.

Newman went to Talbert from Los Angeles and bought a poolroom. He, L. A. Lawton and J. E. Brewer are named as directors of the social and athletic organization, the objects of which are stated in the articles to be for "social intercourse, athletic contests and the amusement and recreation of its members." Today Newman was taken into Justice Cox's court on a charge of selling liquor illegally. He pleaded guilty to two charges. In one case he paid a fine of $300. In the other a sentence of ninety days in jail was suspended, and Newman was given fifteen days to sell his poolroom and get out of the county.

Justice of the Peace Cox this morning saved his daughter, Miss Mary Cox, from burning. As she passed a stove her dress caught afire. Cox bunched the blazing folds of the dress, and with his bare hands beat out the fire. The young woman was not injured. Cox had his hands blistered.

Fifty I.W.W.'s in camp at San Juan Capistrano are out of funds, and have telegraphed to headquarters at San Pedro for money. The gang is undecided whether to go on into San Diego county, or return to Los Angeles. Someone from San Diego took word to their camp that the guards at San Onofre have been removed, and that San Diego has decided upon a new procedure. The unwelcome invaders are to be arrested, and put to work on county roads. The invaders are not looking for work on roads, or elsewhere, and they do not know what to make out of the report received.

Marriage licenses: William S. Minter, 26, and Amelia S. Rand, 27, both of Long Beach; Fred Morton, 21, and Shirley E. Earl, 18, both of Hyde Park; J. C. Bull, Jr., 24, and Charlotte Gollaher, 22, both of Orange; Julius Kaufman, 29, of New York, and Sarah H. Barstow, 28, of San Diego.

Hotel del Coronado is the best.

Country Home Sites in the Foothills

LET SUBDIVISION SYNDICATE PROFITS EARN A MOST VALUABLE ACRE HOME PLACE FOR YOU.

LOS ANGELES, April 24.—Here in Los Angeles where the population is increasing continuously there is constantly added value to bare lands, and the transforming of them into beautiful bungalow districts is always highly profitable when the right locations are made.

Subdivision syndicates are usually handled on a private basis, but a public syndicate in which actual home makers and investors both mutually participate has long since been proven by us as the most satisfactory to all concerned.

You ought to make money and you can do so.

But you must begin right.

There are all kinds of depots on the road to success; just use a little horse sense and get your ticket for the right destination.

Are you going to go along, hoping some day you will have a little foothill spot of an acre or half acre—and as each day goes by and thousands of more homeseekers arrive here your hope grows more faint. Because each arrival helps to increase the price of land.

Read our booklet anyhow. It is so different.

Of course you want that acre in the foothills.

Of course you want it in the protected foothills—up above the fog and the damp night chill—where the spring, summer and autumn evenings can be spent on the front porch.—Ah! there is not much angel food like that left hereabouts and you know it.

We have a four-hundred-acre townsite within eleven miles of the Chamber of Commerce building. Over 1200 feet above the sea. Looks out through a pass in the hills, across Glendale and Los Angeles to Catalina Islands. Better than Altadena—equaling or surpassing Redlands and you haven't probably ever seen it.

We can show you how your profits in this, our tenth public syndicate, will earn you an acre, a half acre or a 60-foot villa plot—and just where your heart has yearned for.

Our autos are ready to take you out. Fifty cents round trip.

Our booklet with maps and details of the plan are ready for you to call or write for. Delay not—real Opportunity never waits. WESTERN EMPIRE VERDUGO ASSOCIATION, 100 Chamber of Commerce Building (ground floor, main entrance), Los Angeles. (Organizers of Wasco, Alpaugh and Clark Colonies and Monte Vista community near Los Angeles. Publishers of Western Empire Magazine with nation-wide circulation, bringing new population to join you in these pure profit-making projects.)

Catarrh—or Health and Comfort

Which do you choose? If you would rather have the health and comfort—send for a free sample of Clover Leaf Catarrh Remedy — use it—find out what it really is—then buy a full size bottle and you'll understand what we are talking about. If this medicine doesn't give satisfaction we will refund your money.

Clover Leaf Catarrh Remedy is made scientifically right—is made of vegetable oils. You do not take it by doses. You don't fill your stomach with ill-tasting stuffs—but this medicine is applied directly and relief is instantaneous. Sounds nice, doesn't it? And it is all true.

Price 50c. For sale by all druggists—or sent by mail postpaid by the manufacturers, Clover Leaf Pharmacy, Cloverdale, Cal.

Announcement

The Locomobile Company of America Announces the Establishment of a Direct Factory Branch, Thereby Assuring Southern California Locomobile Owners and Prospective Owners of a "Service as Perfect as the Car Itself."

Temporary Location
942 South Grand Avenue

The DOCTOR'S ADVICE by Dr. Lewis Baker

The questions answered below are general in character, the symptoms or diseases are given and the answers will apply to any case of similiar nature.

Those wishing further advice, free, may address Dr. Lewis Baker, College Bldg., College-Ellwood Sts., Dayton, O., enclosing self-addressed stamped envelope for reply. Full name and address must be given, but only initials or fictitious name will be used in my answers. The prescriptions can be filled at any well-stocked drug store. Any druggist can order of wholesaler.

"Al." writes: "I should like a good reliable treatment for the hair and scalp. Something that will cure dandruff and stop falling hair, also cure an itching scalp."

Answer: The most reliable treatment for the scalp is sold in 4 oz. jars at any drug store and is called plain yellow minyol. It is superior to anything known for the scalp. It gives new vigor and helps the hair to keep its natural color. This will positively cure your dandruff and stop the itching of the scalp.

"Harry M." writes: "I am quite tall and do not weigh enough for my height. Am very nervous, and my skin is very pale."

Answer: You can readily increase your weight by taking three grain hypo-nuciane tablets regularly for several months. These tablets will also overcome nervousness, help digestion and assimilation and thus improve the color of the skin. Many report gaining 10 to 30 pounds with improved health in every way after a thorough course of treatment. The tablets are packed in sealed cartons with directions and are widely prescribed for your ailment.

"Poor Ann" writes: "Every winter I am troubled with slight attacks of rheumatism. I have tried many things but with no avail."

Answer: The best thing for rheumatism is made by mixing the following ingredients and taking a teaspoonful at meal times and again at bedtime: Iodide of potassium, 2 drams; sodium salicylate, 4 drams; wine of colchicum, ½ ounce; comp. essence cardiol, 1 oz.; comp. fluid balmwort, 1 oz. and syrup sarsaparilla comp. 5 ozs.

"Mrs. A. C." writes: "My little daughter has a very bad cold and cough which we do not seem able to even relieve. What shall I do?"

Answer: Purchase a 2½ oz. bottle of essence mentho-hazene and make a syrup according to directions given and your daughter will be cured within a few days. This is very pleasant to take and will drive the cold out of the system.

"Jane M." writes: "Kindly publish a remedy for dyspepsia. I feel irritable and cross and cannot sleep which I am sure is due to the stomach trouble. Please advise."

Answer: The following simple medicine will cure all your stomach disorders and if your food digests your whole system will be in a better condition. Get at any up-to-date drug store tablets triopeptina. These are packed in sealed cartons with full directions. They are pink, white and blue tablets to be taken mornings, noon and night.

"Sarah" writes: "Will you please repeat the formula for the tonic which you gave to 'Helen' some time ago? I am nervous, sleepless, and have no appetite whatever."

Answer: I shall very gladly repeat the tonic and I am sure that it will help you, as it has many other girls who suffer as you do. Get at any up-to-date drug store the following ingredients: Syrup of hypophosphites comp. 5 ozs. tincture cadomene comp. 1 oz. (not cardamon). Mix and shake well before using. This should be taken regularly and in a few weeks you will have a good appetitite and be well and strong.

"Myrtle" writes: "I have never tried anything to reduce my weight but if I could find a safe, harmless remedy I would try it. I am so fat that I am uncomfortable."

Answer: To avoid substitution purchase separately these two medicines: Aromatic elixir 5 ozs., and glycol arbolene 1 oz. Mix by shaking thoroughly and take a teaspoonful after meals for the first three days and thereafter double the dose. Continue this treatment for several weeks or until you properly reduce your weight.

"Guendaline" writes: "Kindly tell me what to do. I suffer with liver, kidney and stomach trouble. Am constipated and have slight attacks of biliousness."

Answer: For your stomach, liver and kidneys take three grain sulpherb tablets, (not sulphur). These little tablets are packed in sealed tubes and contain full directions for using. They will purify the blood and act directly on the liver and kidneys and if taken regularly will gradually effect a cure. I have found these to be the most reliable for all ailments that arise from chronic constipation.

"Wife"—Incontinence or bedwetting in children is usually cured by using the following in 15 to 15 drop doses in water one hour before meals: Tincture cubebs 1 dram; tincture rhus aromatic 2 drams; comp. fluid balmwort 1 oz. Mix well.

"Marsh" writes: "Can you recommend a good tooth powder which will whiten the teeth, remove tarter discolorations of tobacco, preserve the gums and prevent decay?"

Answer: Yes, I think the following home-made tooth powder is superior to any you can buy and it is endorsed by many dentists. Mix thoroughly the following and apply twice daily with brush. Five ounces precipitated chalk; one ounce powdered soap; three ounces powdered sugar or sugar of milk and two ounces of antiseptic vilane powder. This makes enough to last a family a long time, equal to three or four dollars worth for less than one dollar.

MAY NUMBER OF SUNSET
The Pacific Monthly
NOW ON SALE

THE BREATH OF CHINOOK—By Samuel Evans. The legend of the Tomanowos Rose and how it came to exist; what it means to the people of Portland, who do it honor in the annual Rose Festival. Beautifully illustrated in color.
THE DEVIL SHIP—Story by Peter B. Kyne.
THE WATER WAY OF WONDER—By Thomas Grant Springer and wife; telling of the Panama Canal.
KITTY—Story by Gerard Maclellan.
GILES REINCARNATION AGENCY—Story by John Fleming Wilson. Record Three telling of Mona Reardon's second chance.
THE MOTORIST AND THE MOUNTAIN—By Randall R. Howard. Telling how the automobilists have added to the number of successful climbers of Mount Hood, Oregon.
CAPTAIN OF HIS SOUL—Another interesting installment of Edmund Mitchell's serial.
LITTLE STORIES OF THE WEST.
STARS IN THE WEST—Stage art studies.
THE WHITE SOX ORCHARDS.

SEND IT EAST

Smith's

"PURVEYORS OF QUALITY FOODS AT REASONABLE PRICES."

GOOD COFFEE—
Depends on "the making"—and the quality. To make coffee right it must be ground—just right.

Have You a Percolator?
Then we grind your coffee fine—just right.

Have You a Boiler?
Then we granulate your coffee medium—just right.

Have You a Drip Pot?
Then we pulverize your coffee—just right. With our new three horse power coffee mill, it is no trouble; grind

Just what you want
The way you want it.

Avoid loss in strength and flavor by having your coffee ground as you buy it.

Four Standard Blends
Representing the best in Coffee.

Smith's Best Blend Coffee—
A blend of finest coffee grown, including Sumatra, Java and Arabian Mocha—
per lb. 40c.

Smith's American Breakfast Blend Coffee—
A dependable coffee of rich, full flavor. 3 lb. can net weight, $1.00.

Smith's Wesco Blend Coffee—
A rich full bodied coffee. Popular as an after-dinner coffee, per lb. 30c.

Smith's Hotel Blend Coffee—
Rich in flavor and of inviting aroma. The most popular coffee we sell—
per lb. 25c.

BUTTER AND EGGS
Smith's Dairy Maid Brand Fancy Creamery Butter, 16 oz. roll, 36c.
Local Fresh Ranch Eggs—(candled and selected) per dozen 25c.

WALTER E. SMITH
216-218 SO. SPRING ST.
Home 60451. Sunset 8673.

Pure Blood
is the first essential to health. Do you know that common red clover blossoms, when properly prepared, possess remarkable curative properties and are particularly effective in purifying the blood? Clover is a Tonic Laxative—keeps bowels regulated in a healthy condition—removes impurities.

Needham's Extract Red Clover
contains no alcohol and is not a patent medicine. It is simply a pure extract of choice clover blossoms, gathered at just the right time and prepared in a scientific manner. If you suffer from constipation, headaches, facial eruptions, eczema, salt rheum, rheumatism or any blood disease, you should learn all about this remedy for yourself. Ask your druggist for Needham's Extract. Send postal for free booklet to
Needham's Sons, 101 Lake-de Bldg., Chicago

Globe-Wernicke
FILING CABINETS
WOOD AND STEEL
Grimes-Stassforth Sts.
232 S. Spring St.
Los Angeles, Cal.

Our New Bungalow Book
was out March 12th. Shows One Hundred Homes, costing $2000 and under. Price 25c.
YE PLANRY BUILDING CO.,
536 Title Insurance Building.

The New Standard Encyclopedia
is guaranteed to be new and complete. A University Society Consultation and membership Certificate, entitling the holder to many benefits and privileges and good for three years, goes with each set. This certificate keeps the Encyclopedia up-to-date. Send postal to Times Encyclopedia Club.

Business: Markets, Finance and Trade.

FINANCIAL NEWS SUMMARY.

[Furnished by Logan & Bryan, Members New York and Boston Stock Exchanges, Bradbury building, Los Angeles.]

NEW YORK, April 23.—Americans in London irregular.

Engineers vote to call strike and then accept government's offer of mediation. Railroads will reply to offer today. Arbitration likely now.

Insurance losses on Titanic disaster will total $15,000,000. Senate Committee continues investigation at Washington today.

General Electric Company in 1911 earned 12.66 per cent. on $77,226,300 capital stock against 14.45 per cent. on $66,178,600 stock in 1910.

Anthracite strike practically settled, wage agreement only awaits the ratification.

Samuel Untermeyer of New York and E. H. Farrar of New Orleans, will conduct money trust investigation.

Doubtful if Cumming's bill giving tobacco independents right to appeal from Supreme Court decision passes House, if it does President will veto it.

Kansas will probably instruct for Roosevelt.

Twelve industrials declined .47 per cent. Twenty active rails declined .38 per cent.

The market acted remarkably well today, its action for the most part being indexed by the more favorable tenor of the advices relative to the existing labor controversies.

The oculars were conspicuous for their strength, Reading more than making up its dividend.

Quite a little caution of late has been noted on the part of the element operating on the buying side, owing to the foregoing, but the fact nevertheless remains that during the coincidental period of aggression the stock market has received rather good support and displayed a remarkably firm undertone.

While we feel as stated in recent advices that the general trend of prices is to be considered as upward, still the policy of accepting moderate profits should not be ignored until it is determined whether or not a spirit of amality is going to govern, not only our national legislators and politicians, but also those who look to the various corporations for their means of support.

FINANCIAL.

OFFICE OF THE TIMES.
Los Angeles, April 24, 1912.

BANK CLEARINGS. Bank clearings yesterday were $4,779,288.32; same time last year, $3,680,868.16; same time in 1910, $3,688,080.20.

Following is a comparative statement:

	1912.	1911.	1910.
Monday	$ 4,868,133.32	$ 3,802,011.51	$ 3,954,547.29
Tuesday	4,779,288.32	3,680,868.16	3,688,080.20
Totals	$ 4,821,420.66	$ 3,921,966.46	$ 3,779,827.49

Quotations furnished by the Los Angeles Stock Exchange.

OIL STOCKS.

	Bid.	Asked.
Amalgamated Oil	$ 64.00	$ 65.00
American Pet. Co., com.	39.87½	40.00
Associated Oil	65.12½	65.75
Bear Creek Oil & M. Co.	....	.10
Brookshire Oil Co.	....	.07½
Cal. Midway Oil Co.	.13½	....
Central	1.40	....
Colorado	1.00	1.11
Continental Oil	....	.35
Enos Oil Co.	....	.10
Euclid Oil Co.	....	.34
Globe	.54½	.55½
Jelly Oil Co.	.11	.13½
Mariposa Queen Oil Co.	....	.10
Mascot Oil Co.	....	.30
Mexican Pet. Ltd., pfd.	90.50	91.12½
Mexican Pet. Ltd., com.	66.00	66.25
National Pacific Oil Co.	.02½	.03
New Pennzyl. Pet. Co.	.50	.51½
Orizaba Land Co. (Oil)	.30	.32
Palmer Oil Co.	.09	....
Penn. Midway Oil Co.	.07	....
Pierson Oil Co.	....	.15
Pure Oil & Land Co.	.31	....
Rio Bonch Oil Co.	1.34½	1.37
Traders' Oil Co.	51.00	52.00
Union	100.00	....
United Petroleum Co.	99.75	100.00
United Oil Co.	.36½	.38½
Yellowstone Oil Co.	.01½	.02½
Non-producers.		
Nevada-Midway Oil Co.	.12	....

BANK STOCKS.

	Bid.	Asked.
All Night & Day Bank	$135.00	....
American Savings Bank	196.00	200.00
Bank of So. California	....	90.00
Cal. Savings Bank	200.00	....
Central Nat. Bank	235.00	....
Citizens' National	245.00	250.00
Commercial National	247.00	....
Security & Mtg. Nat.	280.00	285.00
Federal Bank of L. A.	189.00	....
First National	692.50	715.00
German-American Savings	250.00	....
Home Savings Bank	200.00	....
Home Sav. Bank of L. A.	125.00	....
L. A. Hibernian Sav. Bank	112.50	....
Merchants' Bank & Tr. Co.	150.50	160.00
Merchants' National	2000.00	2050.00
National Bank of Comm.	207.50	....
National Bank of Com.	111.00	....
Security Trust & Sav. Bank	625.00	....
U. S. National Bank	180.00	190.00

BONDS.

(With Accrued Interest.)

	Bid.	Asked.
American Petroleum Co.	10	....
Associated Oil Co.	102½	103
Cal. Pac. Ry.	100	....
Corona City Water Co.	....	....
Consumers Water Co.	98	100
Edison Elec. Co., 1st R.	104½	....
Edison Elec. Co., old issue	101	....
Home Telephone Co.	....	87½
Home Tel. Co., 1st Rets.	....	....
Los A. Gas & Elec. Co.	101	....
Los A. Pac. Ry. 1st Mtge.	....	104½
Los A. & Pasadena El. Ry.	....	101½
Los A. Traction Mtge. Co.	....	....
Los A. Railway Co.	102	103
Los A. & Redonda Ry. Co.	100	....
Los A. Traction Co. 6s	....	102
Los A. Traction Co. 5s	....	104
Monterey Nat. Gas Co.	....	87½
Mission Trans. & R. Co.	....	....
Pac. Elec. Ry. Co.	....	104½
Pac. Light & Power Co.	....	97½
Pac. Light & Power Co., pfd.	....	100½
Pomona & Ont. L. & P. Co.	....	....
Pomona Con. Water Co.	....	....
Riverside H. T. & T. Co.	....	....
Los Molinos Say & T. Co.	....	....
San Diego R. T. & T. Co.	....	....
S. D. H. T. & T. 1st Mtge.	....	....
Union Gas Co.	....	97½
Tuscarora Water Co.	....	....
Union Oil Co.	....	99½
Union Transportation Co.	....	....
U. P. L. H. T. & T. Co.	....	....
Whittier Home T. & T. Co.	....	....

INDUSTRIAL AND PUBLIC UTILITIES.

	Bid.	Asked.
Cal. Portland Cement Co.	$165.00	....
Cal. Hospital	....	100.00
Edison Electric pfd.	82.00	85.00
Edison Electric com.	74.50	....
Emergency Hospital	20.00	25.00
Hawaiian Com. & Sug.	44.00	....
Home Telephone pfd.	91.00	....
Home Telephone com.	20.00	21.00
Hutchinson S. P. Co.	21.50	....
L. A. Athletic Club	8.50	9.00
L. A. Investment Co.	2.75	....
Mexican Nat. Gas, pfd.	30.00	35.00
Mexican Nat. Gas, com.	10.00	....
Occidental Life Ins. Co.	122.50	125.00
Pasahas S. P. Co.	25.00	....
Pac. Mut. Life Ins. Co.	100.00	....
Pac. Cas. Stone Co.	....	.25
Pasadena Home T. & T. Co.	21.00	....
S. Diego Home T. & T. Co.	8.12½	10.00
San Dimas D. H. T. pfd.	7.75	12.00
Sun Drug Co.	.90	1.25½
Title G. & Tr. Co. pfd.	200.00	....
Title I. & Tr. Co. pfd.	200.00	600.00
Title I. & Tr. Co. com.	200.00	400.00
Title I. & Tr. Sec. C.	200.00	400.00
U. S. L. D. T. & T. Co. pfd.	10.25	12.50
Union Trust Co.	91.00	....
Whittier Home T. & T. Co.	....	75.00

SALES—Morning session: 10 Union at 100.00; 20 do. at 100.00; 50 do. at 100.00; 10 do. at 100.00; 6 do. at 100.12½; 100 Cal. Midway at 14; 1000 do. at 13½; 1000 Olinda Land at 33½; 100 do. at 36½; 500 National Pacific at 2. Off-board: 50 Mex. P. Ltd. com. at 65.00; 50 do. at 65.00.

SALES—Afternoon session: 4000 National Pacific at 2¼; 1000 do. at 2¼; 5000 do., B, at 2½; 1000 Penn. Midway at 7; 10 Mex. P. Ltd. com. at 66.25; 20 do. at 66.25; 20 do. at 66.50; 10 do. at 66.25; 10 do. at 65.25; 20 do. at 65.00; 10 Union at 100.00; 10 do. at 100.00; 30 Mex. P. Ltd. pfd. at 91.12½; 1000 Cal. Midway at 13½.

MINING STOCKS.

CALIFORNIA.

Miscellaneous.	Bid.	Asked.
Cal. Hills M. Co.	.01	.02
Consolidated Mines Co.	.01	.01½

NEVADA.

Miscellaneous.	Bid.	Asked.
Jumbo M. & M. Co.	.07	....

DAILY EASTERN CITRUS MARKET QUOTATIONS.

[BY DIRECT WIRE TO THE TIMES.]

NEW YORK, April 23.—[Exclusive Dispatch.] Thirty-one cars navels, one St. Michaels sold; market about 10 cents higher on navels. Weather fair.

NAVELS.

	Avge.
Lotus, imp., O.K. Ex.	$2.30
Monogram, imp., O.K. Ex.	2.75
Lotus, O.K. Ex.	2.50
Monogram, O.K. Ex.	2.45
Diamond S. O.K. Ex.	1.90
Umpire	2.00
Basket Ball	1.85
Glendora Hgts., fy., iced, A.C.G.	2.10
Glendora Hgts., ch., iced, A.C.G.	2.20
Evolution, iced, A.C.G. Ex.	1.95
Golden Cross, O.K. Ex.	2.00
Golden Star, O.K. Ex.	1.50
Red U. O.K. Ex.	1.95
Pine Cone, iced, S.B. Ex.	2.00
Arrowhead, iced, S.B. Ex.	2.75
Carrier, iced, S.B. Ex.	2.40
Moose, O.K. Ex.	2.45
Prong Horn, O.K. Ex.	2.35
Bear, O.K. Ex.	2.45
White Eagle, Ont. Ex.	1.85
Wistaria, S.A. Ex.	2.10
Paul Neyron, S.A. Ex.	2.00
Mt. View	2.10
Vista Bonita, A.F. Hemet	2.20
Lake Hemet, A.F. Hemet	2.35
Mission Indian, A.F. Hemet	2.10
Puritan, iced	2.70
Tallyho, iced, S.B. Ex.	2.10
Big R, iced, S.B. Ex.	1.90
Big R, iced, S.B. Ex. M. & C.	1.80
Charter Oak, iced, A.C.G. Ex.	2.50
Red Riding Hood, iced, A.C.G. Ex.	2.60
Heart of Gold, imp., iced	2.90
Honor Bright, imp., iced	2.45
Yankee Doodle, imp., iced, A.F. Ex.	2.15
Heart of Gold, iced, A.F. Ex.	2.35
Honor Bright, iced, A.F. Ex.	2.45
Yankee Doodle, iced, A.F. Ex.	2.25
Red C, imp., iced, Covina Ex.	2.85
Cougar, imp., iced, Covina Ex.	2.55
Cougar, iced, Covina Ex.	2.35
Red Shield, iced, A.C.G. Ex.	2.70
Green Crown, imp., iced, A.C.G.	2.30
Green Crown, iced, A.C.K. Ex.	2.00
Queen Bee, Q.C. Corona	2.20
Royal, Q.C. Corona	2.00
Boulevard, S.T.	2.60
Real, S.A. Ex.	2.35
Pinnacle, O.K. Ex.	2.15
Mesa, O.K. Ex.	2.50
Quail, O.K. Ex.	1.90
Majesty, O.K. Ex.	2.05
Blue Jay, O.K. Ex.	1.85
Pianet, iced, S.B. Ex.	2.25
Red C, Covina Ex.	1.90
Quail, O.K. Ex.	2.10
Possum, iced, A.C.G. Ex.	1.90
Conqueror, imp., iced, Ind. Ft. Co.	1.70
Conqueror, iced, Ind. Ft. Co.	1.90
Egyptian, iced	1.85
Elephant, or., Elephant Orchard	2.80
Tree Ripened, Elephant Orchard	1.95
Half Moon, fy., Redlands G.O.A.	2.50
Half Moon, ch., Redlands G.O.A.	2.40
Half Moon, fy., Redlands G.O.A.	2.70
Half Moon, ch., Redlands G.O.A.	2.40
California, iced	2.10
Titus Ranch, iced, San Marino G.F.A.	2.30
El Toreador, iced, San Marino	2.00
Euclid, iced, Growers Ft. Co.	2.05
Uplanders, iced, Growers Ft. Co.	2.05
Plain, iced, Growers Ft. Co.	2.00
Old Mission, fy., iced, Chapman	2.05
Old Mission, ch., iced, Chapman	2.70
Golden Eagle, iced, Chapman	2.15
Euclid, iced, Growers Ft. Co.	2.00
Uplanders, iced, Growers Ft. Co.	2.60
Euclid, imp., iced; Growers Ft. Co.	2.30
Uplanders, imp., iced, Growers Ft. Co.	2.75
Ioamores, iced	1.90
Flower, iced, Gorwers Ft. Co.	1.65
Overland, imp., iced, National O. Co.	2.50
Standard Orange Co. imp., iced	2.15
Buckeye, Planet, iced	2.35

NAVELS—HALVES.

Pinnacle	$1.65
Buckeye, Planet, iced	1.05
S.S., iced	1.00

ST. MICHAELS—HALVES.

Stag, iced	$1.25
Red Riding Hood, iced	1.10

BLOODS—HALVES.

Searchlight, iced	$1.20

TANGERINES—HALVES.

Lotus	$1.70
Monogram	.80
Golden Cross	1.40
Red X	1.00
Vista Bonita	1.45
Bear	2.25

GRAPEFRUIT.

Athlete	$2.25

GRAPEFRUIT—HALVES.

Stag, iced	$1.50

LEMONS.

Flower, iced	$2.40
Standard, iced	1.85

Philadelphia Market.

PHILADELPHIA, April 23.—[Exclusive Dispatch.] Six cars navels, one lemons sold; No Floridas sold. Market remains unchanged.

NAVELS.

	Avge.
Our Farm, S.T., County Farm	$1.60
Pointer, A.C.G. Azusa	2.00
Milano, Riv. Ex. Riv.	1.80
Owl, O.K. Ex.	1.95
Standard, S.T., County Farm	1.60
Parrot, S.A. Ex.	2.05
Foothill, Riv. Ex., Riv.	2.05
Owl, O.K. Ex.	2.05

LEMONS.

Coyote, O.K. Ex.	$1.70
Blue Jay	1.50

Boston Market.

BOSTON, April 23.—[Exclusive Dispatch.] Twenty-two cars sold. Raining. Market higher on good navels, easier on decayed stock. Easier on lemons.

LAVELS.

	Avge.
Gear, O.K. Ex.	$1.70
Glendora Hgts, xc., A.C.G. Hgts.	2.30
Golden Cross, O.K. Ex.	2.10
Red X, O.K. Ex.	1.95
Royal Knight, R.H., Redlands	2.10
Quality, S.T., Nordhoff	2.30
Campfire, S.T., Nordhoff	1.85
Lochinvar, R.H., E. High	1.95
Glendora Hgts, xc., A.C.G. Ex.	2.00
Homer, Q.C., Corona	1.45
Wistaria, S.A. Ex.	2.10
Priscilla, S.B. High	1.90
John Alden, S.B. High	2.20
Twin Peaks, Growers Ft. Co.	1.90
Rose, Redlands O.G.A.	2.15
Signet, O.G. Cash Assn.	2.15
Columbia, National O. Co.	2.15
Gold Banner	2.05
Standard Orange Co.	1.95
Pet. S.A. Ex.	2.10
Lochinvar, R.H., E. High	1.75
Golden Star, O.K. Ex.	1.85
Red U, O.K. Ex.	1.80
Ben Hur, R.H. Redlands	1.90
Quality, S.T., Nordhoff	2.30
Gold Buckle, R.H., E. High	2.00
Glendora Hgts, xf., A.C.G. Ex.	2.70
Evolution, A.C.G. Ex.	1.65
Camel, G.C. Corona	2.75
Paul Neyron, S.A. Ex.	2.15
Priscilla, S.B. High	1.90
Jack Rabbit, S.B. High	1.85
Half Moon, xf., Redlands G.O.A.	2.70
White Cross, Growers Ft. Co.	2.30
Half Moon, fy., Redlands G.O.A.	2.20
Cal. Sunshine, Redlands G.O.A.	2.05
Golden Fruit, Redlands G.O.A.	2.30
Colonel, Redlands G.O.A. Cash	1.80

GRAPEFRUIT.

Quality	$2.70

LEMONS.

Arab, S.B. Ex.	$4.10
Pup	2.90
Flower, Growers Ft. Co.	1.70
Standard	2.15
Brownie, Rialto Ft. Co.	2.45

Citrus Fruit Shipments.

	Oranges.	Lemons.	Tr.
Monday, April 22	181	17	198

LOCAL PRODUCE MARKET.

Despite limited receipts of only 230 sacks, potatoes were weak yesterday, the drop of from ten to twenty-five cents Monday being considered the break in high prices.

No changes were made in any commodity during call and trading was light. Imperial and Australian Brown onions were firm at quotations. Eggs were firm at the half cent reduction made Monday, owing to light receipts, amounting to 335 cases; a condition which is considered only temporary, as egg prices are still on the downward trend.

The butter market was normal except for creamery extras, that grade being very steady, selling in some instances above the established quotations of 34 cents. Butter receipts were 57,520 pounds.

Beans were firm, especially the Lady Washington variety, the demand being large with no receipts to ease the pressure.

Northern cheese was weak while other grades remained steady at quotations. Cheese receipts for the day were light—120 pounds.

Strawberries were up one cent on the bottom price, selling at 6 and 10 cents a basket. The grade of strawberries showed an improvement, there being little actually poor stock on hand.

Lettuce was plentiful and weak. Other green vegetables were normal and steady.

Prices Current.

EGGS—Fresh local ranch, candled, selected 25; ranch, case count, 20; seconds, 18; pullets, 17; outside, 16@21.

BUTTER—Price to trade, 3½ above quotation. Creamery extras, 34 per lb.; creamery firsts, 33; seconds, 32.

CHEESE — Northern fresh, 20; eastern daisies, 21; eastern twins, 21; Longhorn, 20; Jacks, 24; cheddars, 21; Pilamook daisies, 24; Young America block, 24; wheel, 24; imported, 22; Limburger, 21; cream brick, 24; Edam, 6.50; Sierra, 1.10 per box; Neufchatel, 1.60 per box; Camembert, 1.20 per box; Gammon, 2.00@3.10 per box; Roquefort, 47; German breakfast, 1.10.

BEANS — Pink, No. 1, 2.75; Lady Washington, No. 1, 4.75; small white, No. 1, 4.75; limas, No. 1, 6.75; black eyes, 4.00@4.25; lentils, 3.00; Garvanzas, 4.30; Mexican Reds, 4.30; Bayous, 4.10@5.00.

DRIED FRUITS—Apples, evaporated, 11@11½; Citron, fancy, 18; orange and lemon peel, 14@15; currants, imp., fancy, bulk; reclaimed, 12; pkg., 1-lb., 14@15; California peaches, prime, 7; standard, 6½; fancy, 8½, 9@9½; Fards, fancy, 12@13½; Golden, 6½, 8; packages, 9@9½. Figs, black and white, 2½, 3@3½; figs, white, 4 cs. pasteboard box, 1.70@1.75; 10 cs., 12s, 90; 10 cs., 9s, 80; 10-cs. cartons, 12s, 1.00; imported, 15-17, Fancies, 12½@13½; 18-20, 11½@12; 22-24, 10½@11; 25-30, 9½@10; 30-40, 8½@9; 40-50, 7½@8; 50-60, 6½@7; 60-70, 5½@6; 70-80, 5@5½; 80-90, 4½@5; 90-100, 4@4½; (when packed in 25-lb. boxes, 10c per cent); Apricots, 9@17; nectarines, 13½; pears, 12@13; prunes, 3@5½; Raisins, bleached, 2½@3½; unbleached, 2½@3; Thompson's seedless, 2 for 12-oz. pkgs., London Layers, 3-crown, 1.10; 4-crown, 1.75; 4-crown, 2.00; 5-crown, 2.25; 6-crown, 2.75; loose Muscatels, 3-crown, 5; 3-crown, 4½; loose Muscatels, 4-crown, 4½; 5-crown, 5½; 4-crown, 5; Dehesa, 6½; Sultanas, 6½; Imperial, 6½; Thompson's seedless, 6½; Lexias, 7½; Clusters, 2.25; Dehesa, 2.50; Imperial, 2.50; Sultanas, 2.50; Lexias, 2.75; Clusters, 2.75.

NUTS—New almonds, fancy IXL, 19@22; Brazil, 18; Siberia, large, new crop, 15; pecans, large, 12; pine nuts, 12; peanuts, California, raw, 3@5½; eastern, 7@7½; Japan, 6@6½; Rice corn, 4.50; cocoanuts, 80 per doz.; walnuts, No. 1 Am'n., 14; budded walnuts, 15; unbudded walnuts, 13@20½.

HONEY—Comb, fancy, water white, 1-lb. frames, 18@19; light amber, 15@16; white, 14@15; extracted, light amber, 7½; water white, 9½; white, 4½; amber, 3½ per lb.

CITRUS FRUITS — New navels, 1.60@2.50; lemons, 3.00@3.50; unpacked stock, 1.75@2.60; seedling grapefruit, 2.50; seedless grapefruit, 3.00@3.75; limes, 1.25 per 100; tangerines, 80@1.40 per lug box.

FRESH FRUITS—Apples, Ballet Sweets, 4-tier, 1.25@1.35; 4½-tier, 1.00@1.50; Jonathans, 4-tier, 1.50@2.00; Spitzenbergs, 4-tier, 1.50@1.75; 4-tier, 1.10; Rome Beauty, 1.50@2.75; Colorado Gansos, 2.00; Smith Ciders, 1.35; Missouri Pippins, 4-tier, 1.00@2.25; W. Pearmains, 4-tier, 1.50; Colorado Wineseps, 2.50@3.50; Senator, 3.50; Davis, 4-tier, 1.50@1.65; Y. N. Pippins, 4-tier, 1.75; bananas, 4½ lb.; pineapples, 50@90; pears, Bartletts, 2.75 per box; Imported grapes, 10.00 per bbl.; loquats, 10 cents per lb.

BERRIES—Strawberries, 50@60 per basket.

ONIONS AND CHILI — Strings, 1½@2½; loose, 1½; Mexican black, 2½; Chili Tolpinia, 1.00; Japan, 1½; ground chili, 10; green chilis, 8@9½; chicken chile, 6½. Onions—Yellow Danvers, northern, 1.50; Australian Brown, northern, 1.00; Nevada, 1.50; Oregon, 1.50; Imperial, 1.25@1.50; crate; garlic, 6@7½.

POTATOES — Sweet, yellow, 4.50 a cwt.; Highlands, 1.90@2.25; Salinas, 2.50@2.85; Lompoc, 2.75; Oregon, 2.50@2.50; Watsonville, 2.50@2.75; White Rose, local, 2.50@2.75; Idaho, 2.50@2.60; new potatoes, 4@7 lb.

GREEN VEGETABLES—Beets, 1.50 a sack; carrots, 1.00@1.25 a sack; parsley, 25@30 per doz.; turnips, 1.25 a sack; peas, 2½@3½; string beans, 6@8; cabbage, 1.75@2.00 per sack; red cabbage, 2.00@2.50 a cwt.; green onions, 20 per doz.; leeks, 20 per doz.; lettuce, common, 75@90 per crate; parsnips, 1½ per lb.; celery, new, 4.00@4.50 per crate; hothouse mushrooms, 60@75 per lb.; artichokes, northern, 60@75 per doz.; red chili peppers, 12@16 per lb.; rhubarb, winter crimson, 1.00; strawberry, 7@10; spinach, 1.00@1.25; cucumbers, hothouse, 75@2.00; bell peppers, 25@30; eggplant, 20@25; cauliflower, 2.50 a crate; horseradish, 12½; Brussels sprouts, 10; new asparagus, 5@10; Mexican tomatoes, 2.25; wax beans, 25@30.

POULTRY—Dealers buy from the producer, live weight. Old roosters, 9; stags, 8; hens, 14@16; squab pigeons, 1.75 per doz.; fryers, 25; broilers, 22; roosters, 18; turkeys, 12 lbs. and up, 18; turkeys, light, 16; ducks, 18; geese, 12. Wholesaler sells to retailer, five weight: hens, 17@19; fryers, 20; broilers, 25; squabs, 2.00; old roosters, 11; turkeys, 20@21; geese, 12; ducks, 15; roosters, 21; stags, 11. Dressed weight averages from 2c to 3c higher than live weight.

GRAIN AND FEED—Per 100 lbs. Alfalfa meals, 1.15; bone granulated, 2.65; bone meal, 2.65; blood meal, 2.85; XXXX beef scraps, 3.10; barley, rolled, 2.30; charcoal, 2.30; XXXX chick feed, 2.70; do. bale of 50 five-pound bags, 2.30; do. bale of 10-lb. bags, 2.15; corn, eastern, mixed, 1.70; corn, eastern, white, 2.15; corn, small yellow, 2.00; feed meals, 1.85; Kaffir corn, 1.85; Egyptian corn, 2.15; Yellow Cuban, 2.00; corn, cracked, 2.20; XXXX Dry Mash (a superior egg food,) per 100-lb sack, 2.50; grit, granite, 80; millet, 3.75; oilcake meal, 2.65; red dog feed, 2.50; white dog feed, 2.50; rolled oats, 3.25; California clam shell, 80; do., white clam, 60; do. hard eastern oyster, 3.15; XXXX Special Dry Scratch Feed, 2.50; bran, 1.55; do. chops, 1.60; 25-lb. sacks, 1.65; 100-lb. sack, 2.20; wheat, cracked, 1.80-1.85; sacks, 2.30; middlings, 1.80; Milo maize, 2.05.

HAY—(Baled.) Following are jobbing prices for hay. Producers receive 1.00 to 2.00 less than these prices:

Choice timothy hay	$16.00
No. 1 oat hay	12.00
Choice barley hay	12.00
No. 1 barley hay	10.00
No. 1 wheat hay	11.00
Choice alfalfa hay	12.00
No. 1 alfalfa hay	11.00
Straw	5.00

FLOUR—Per bbl., Capitol, made of No. 1 hard and California wheat, blended, 6.30; Ascot, 6.00; Trophy, 4.60; No. 1 hard bakers' made of hard wheat only, 4.40; Capitol Bakers' Extra Hard and Cal. Wheat Blended, 5.80; Our Giant, (baker's use) 5.70; Eclipse, 5.60; LA4X Standard blended, 6.20; Purity blended, 5.40; Our Pride, blended, 4.60; Morning Glory, 4.60. (Flour in 1-2 sacks 10c per bbl. higher.) Globe, 6.40; Alfa, 5.80; Silver Star, 4.80; XXX, 4.60; Sperry, 4.90; Drifted Snow, 4.60; Port Costa, 4.60; Golden Monarch, 4.20; La Plata, 4.80; Blue Bird, 4.40; Semolina, 4.80; Golden Rod, 4.60; Golden Kn., 4.50. Big Loaf, 5.80; Angelus Bakers', 4.30; Bell Brand, 5.10; Bakers' pastry, 4.80.

Meals—Per 100 lbs.

	1-lb.	10-lb.	25-lb.	50-lb.
Capitol flour	....	1.60	....	....
Graham flour	1.60	1.40	3.25	3.20
Buckwheat flour	4.70	4.25	4.25	4.20
Buckwheat flour, pure	5.70	5.00	4.85	4.80
Rye flour or meal	4.70	4.25	4.25	4.20
Cornmeal, W. & Y.	1.60	1.40	1.35	1.30
Oatmeal, Steel Cut	5.70	5.50	5.45	5.40
Oatmeal, ground	4.70	4.50	4.45	4.40
Hominy, large or small	4.70	4.50	4.45	4.40
Cracked wheat	4.70	4.60	3.95	3.90
Entire wheat flour	3.70	3.50	3.45	3.40
Pearl barley	7.00	7.20	7.15	7.10
Split peas, yellow	8.50	8.30	8.25	8.20
Split peas, green	8.50	8.30	8.25	8.20
Farina	4.70	4.60	3.95	3.90
Nutri Germ	4.80	4.60	4.50	4.50

SUGAR—Prices are based on sacks. Bbls., add 10c; ½ bbls., add 20c; ¼ bbls., add 30c per 100 lbs. All prices are net cash, less 2c cwt., 15 days. Beet granulated, 4.60; Standard cane, 4.85; Standard beet, 4.75; Cubes and Blocks, 4.85; Powdered, 4.85; Confectioners' A, 4.70; Extra C, 4.70; Golden C, 4.60; D, 4.50; Bowles ex powdered, 20-lb. boxes, 5.15; Bowles ex powdered, 4-lb. boxes, 5.20; Bowles fx powdered, 4-lb. boxes, 5.30; Bowles fx powdered, 50-lb. Bowles Bros. Bar, bbls., 7.35.

LIVE STOCK—Based on delivered weights in Los Angeles (furnished by Hunter Packing Co.) Steers, fed, 6@6½; heifers, 5@6½; cows, 4@4½; calves, 6@6½; small calves, 7; milk calves, 7½; wethers, 3.50 a head; ewes, 3.00@4.00; lambs, 8.25@8.75; hogs, 170-225 lbs., 7@7½; hogs, 225-300, 6½@7; yearlings, 3.50; milk veal, 8.

BEEF—Steers, per lb. net, No. 1, 13½; No. 2, 10½; steers, hind quarters, 12½; steers, hind quarters, No. 2, 9; steers, fore quarters, 6½; short loins, 22; loins, No. 1, 18½; loins, No. 2, 17½; ribs, No. 1, 15½; short chuck, 9½; full chuck, 9; steer rounds, 10½; triangles, 8½; plates, 5½; tenderloins, fresh, 25; briskets, 8½; shoulder clods, 12; rolls, 16; boned trimmings, 7½; shanks, 4; flank steaks, 12; sweetbreads, 25; heifers, No. 1, 10½; heifers, medium, 10; heifers, hind quarters, 12; fore quarters, 8; loins, 17; ribs, 14½; rounds, 10½; fresh tongues, 12; suet, 3; cod fat, 7; livers, 7; ox tails, each, 25; brains, each, 10; hearts, 8; clean tripe, each, 20; feet, each, 7½; heads, 6 per lb.; kidneys, each, 5; cooked tripe, each, 25.

MUTTON — Per lb. net, lambs, plain, 14½; lambs, cast, 14; yearlings, 13; milk lambs, 16; wethers, 12; ewes, 11; racks, 14; legs, 13½; loins, 14; tongues, each, 3; plucks, each, 3; heads, skinned, each, 10; brains, 3; livers, hearts, 20.

PORK—Per lb., net, dressed hogs, head on, 12; do., head off, 13; trimmed hogs, 14½; loins, fresh, 16½; local, frozen, 15; legs, 13½; shoulders, 11½; picnics, 11½; butts, 13½; bellies, 15; trimmings, 10; tenderloins, 30; spare ribs, fresh, 12½; do., frozen, 9; head, 7; back fat, 12; tails, 6; neck bones, 5; tongues, 10; plus feet, each, 1½; livers, 7; kidneys, per lb., 6; plucks, each, 7; kidneys, per lb., 5; N. Y. shoulder, 12½.

SAUSAGE—Per lb., net, fresh pork links, 12; Spanish style pork, 15; sour head cheese, 10; bologna style, 8½; Coney Island style Frankfurt, 10½; minced, in bladder, 12½; tongue loaf (new,) 20; liver sausage, 8½; blood sausage, 8½; New England sausage, 14½; garlic sausage, 15.

PICKLED MEATS—Pigs feet, kits, 1.35; pigs feet, halves, 2.75; pigs feet, quarters, 1.50; pigs feet, barrels, 12.75; honey comb tripe, kits, 1.25; honey comb tripe, halves, 5.00; honey comb tripe, quarters, 2.50; pig pork, quarters, 7.25; pig pork, halves, 14.50; pig pork, barrels, 27.50; lambs tongue, kits, 1.50; lambs tongue, quarters, 9.25; corned beef, plain market; corned beef, rump, market; corned beef, brisket, market.

LARD—Tierces, Diamond C lard, 13½; Rex pure lard, 12½; Red Star lard, 11½; Angelus lard, 10½; Silver Leaf, 12½; Premium lard, 13½; Armour's Simon Pure lard, 14; Hallmet, 12; Shield, 13½; White Label, 10½; Sustene, 11½; Diamond C shortening, 12½; Violet lard compound, 8½; Jewel brand compound, 8½; Cottosuet, yellow, 8½; Cottosuet, white, 10; Armour's Vegetalene, 9½; Peanutine Compound, 7½. (The above quotations are for tierces, add 1c for tubs or single cans; ½c for large pails, ½c for medium pails, and 1 cent for small pails.) Cottolene, 60-lb. cases, 9c; small, 10; medium or 5 large, 1.35; 2-case lots, 7.35; 10-case lots, 7.30; 25-case lots, 7.10; Baker's Cottolene, ¼ bbl., 1 lb., 10½.

HAMS—Per lb., Diamond C hams, 15-16, 19½; Diamond C skinned hams, 19½; Rex hams, 16-18, 17½; Rex skinned hams, 18½; Pioneer hams, 14-16, 17½; smoked picnic hams, 12½; boiled hams, Diamond C, 30; Angelus hams, 17; Angelus skinned hams, 20½; boiled hams, 23½; Hauser's Pride, 17½; Hauser's skinned hams, 19½; boiled hams, 25; Empire skinned hams, 19½; Empire hams, 16½; Empire picnic hams, 12½; Premium skinned hams, 19½; Premium hams, 15-18, 17½; Premium boiled hams, 30; Armour's Star hams, 20-25, 19½; 18-20, 20½; 14-16, 21½; skinned, 14-16, 20½; boiled hams, 30½; Armour's Shield hams, 16-18, 19½; 13-14, 19½; 14-16, 19½; Shield skinned, 14-16, 19½; picnics, 6-8, 13½; Armour's Colonial hams, 16-18, 18½; 13-16, 19½.

BACON — Winchester, 8-12 lb. hams, 19½; Winchester, 6-8 lb. hams, 20½; Hampden, 20½; Premium, 24; Atlas bacon, 17; Sunlight bacon, 19½; Rex breakfast bacon

Rare Opportunity

to Loan your money on the best security on earth, i.e., a centrally located, fireproof office building like the Security Building or any of those great office buildings.

Always rented to their full capacity, unaffected by financial depression and the security becoming better every day as the property enhances in value.

A First Mortgage Trust Deed to the Title Insurance and Trust Co. gives absolute security on the property and the income from the property.

As small sums as $500 or as large sums as you may wish to invest all secured by the same mortgage.

Interest 6 per cent. with a cumulated dividend of surplus earnings, which we will explain if you call or send us this ad. or Phone A3128.

The Whitcomb Co., 839 Realty Bldg.

OUSE BANKS

OFFICERS.

WESTERN, Pres. — Capital ... $1,000,000
PETTIGREW. — Surplus and Undivided Profits ... $700,000

HOLLIDAY, Pres. — Capital ... $500,000
RAMSOR, Cashier — Surplus ... $500,000

ELLIOTT, Pres. — Capital ... $1,000,000
S. HAMMOND, Cashier — Surplus and Profits ... $1,250,000

ROSENBERG, Pres. — Capital ... $500,000
GIST, Cashier — Surplus and Profits ... $500,000

FISHBURN, Pres. — Capital ... $500,000
McKee, Cashier — Surplus and Profits ... $500,000

HELLMAN, Pres. — Capital ... $1,500,000
BORDETTI, Cash'r — Surplus and Profits ... $1,500,000

OMPANIES.

ND TRUST COMPANY
AND NEW HIGH STS.
Certificates of Title. Its Assets Exceed Title Companies in Southern California.

ortgage Bonds
Description books now open. Delivery in order, balance on delivery of bonds. Realty Building. A2130.

RPORATION BONDS
yielding 6 per cent. Guaranteed by Pacific Coast. Savings Bldg., Sixth and Spring Sts.

BANKS.

Y TRUST BANK
Oldest and Largest Savings Institution in the Southwest.
5,000,000.00
Deposits
and Ordinary Savings Accounts
RAGE DEPARTMENT
pped in the West
ARTMENT
Guardian of Estates a Specialty.
Agency. Free Information Bureau
pring and Fifth Sts.
Main Building, Spring and First Streets. Convenience of the Public in that Section.

ES TRUST ES BANK

AND TRUST CO
9-11 S. BROADWAY

n Savings Bank
OURTH STS.

WM. R. STAATS CO.
DEALERS IN MUNICIPAL AND CORPORATION
BONDS
EXECUTE COMMISSION ORDERS IN LISTED SECURITIES
LOS ANGELES, PASADENA, SAN BERNARDINO.

Security Brokers
Members of Los Angeles Stock Exchange
Reliability—Prosperity—Service
F. SILVER HERRON & CO.
320-322 I. W. Hellman Bldg. Main 5427.

4% Interest Paid on Deposits
THE
American Savings Bank
N. E. Corner Spring and Second Sts.
Resources . $3,000,000.00

Legal.

PROBATE SALE
RECLAIMED PEAT SWAMP LAND
... acres of San Joaquin ... situated on northern ... of Lake ... Bids received at ... until ... at office of ... Building, San Francisco. ... and unrivaled for ... facilities of transportation. ... Conditions of ... Adjoining ... acres on ... constituting ... tract.

SMOKERS can taste the fish, mother and pearl in Lewis' Single Binder cigar. Adv.

The Los Angeles Times

The Pink Sheet—4 Pages—Illustrated.

XXXIst YEAR. WEDNESDAY MORNING, APRIL 24, 1912. PRICE: [illegible]

The Famous Electric Lighted Los Angeles Limited

to

CHICAGO

and

The East

¶ Leaves Los Angeles 10:30 a. m. daily via the Salt Lake Route, Union Pacific and Chicago and North Western Ry.

¶ Enjoy a pleasant trip surrounded by ideal home comforts.

¶ Dining Car service unequaled.

¶ Buffet-parlor-observation car affords the charm of congenial travel companions, luxurious appointments, and unobtrusive attention from employes anticipates every want.

Only 71 Hours enroute

"The Overland" leaves Los Angeles daily at 8:00 p. m. The "Overland Limited" via San Francisco, and the Southern Pacific, Union Pacific and Chicago and North Western; connecting trains, "The Owl" leaves Los Angeles daily at 6:00 p. m., "The Lark" at 8:00 p. m.

For information apply to

C. A. THURSTON,
General Agent C. and N. W. Ry.
605 South Spring Street
Los Angeles, Cal.

—very different from ordinary travel—

The

Saint

To San Francisco

Oakland and Berkeley

Superior equipment
Superior dining service
Courteous employees
Fast schedule

The Angel in opposite direction offers same superior service.

For detailed information, phone or call on

E. W. McGee, Agt. Santa Fe—334 So. Spring street.
Phone A3224—Main 738—Broadway 1539.

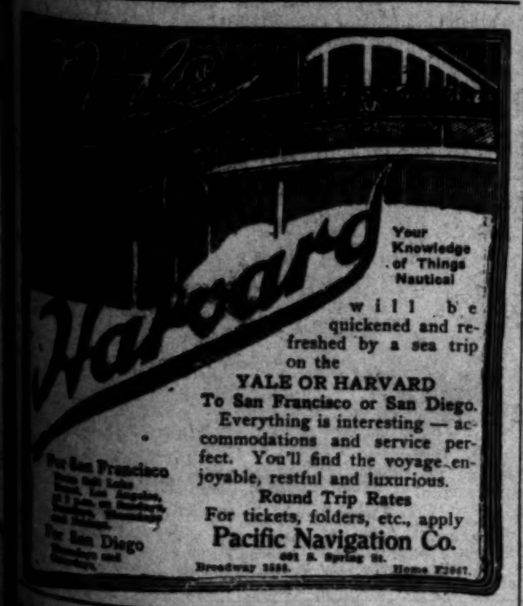

WEBB'S HAIR TONIC.
...stimulates growth of hair—prevents falling. The ... ever produced. For sale by BOSWELL & NOYES. 50c
...Broadway, Corner Third.

Dr. H. S. Downing, DENTIST 552 So. Broadway

When the Umps Suspend 'Em All.

Victory and Defeat.

ANGELS DEFEAT SENATORS WHILE VERNON IS BEATEN.

Byram Loses What Chance He Had by Throwing the Ball Away Twice, but Pitched Winning Ball All the Way—Tigers Fail to Hit Miller Up North and Are Not Dangerous at Any Time.

BY GREY OLIVER.

LOS ANGELES, 3; Sacramento, 1. Heaver Byram tried to throw the ball around to the various bases yesterday, and while he was practicing this warming-up stunt the Angels made three runs. He started and finished this wildness in the second inning, and before he was hep to himself the Angels had enough runs to win with.

This is the whole story of the game. After that second inning the Angels had no more chance than a jack rabbit, but Tozer and Leverens were so good that the Senators could not do enough to notice, so the locals won very easily. It was a nice little game, but there was nothing brilliant about it.

All the flingers did well, but Byram's own wild throws put him on the blink. If he had been half way decent he might have won the game, but one scratch hit, two wild throws by himself and one by Heister gave the Angels three runs in the second inning, and these were enough.

Tozer pitched for six innings, and then gave Leverens a chance, and the Senators had a terrific time with both, although eight hits were made off Tozer and two off Leverens. But for a good double play in the sixth the Senators might have won, or at least they would have given the locals an awful scare.

Lewis opened that sixth with a hit to right, but the next minute Sheehan rapped a grounder to Howard, who threw to second, forcing Lewis, and then Sheehan was doubled out at first. With two out Cheek slammed a double to left and scored when Byram banged the ball to center for a single, scoring Cheek for the only run the Senators received.

The locals got their only opportunity in the second inning, which Metzger began with a scratch infield single to left. Core bunted for a sacrifice, and beat the ball, because Byram made a bad throw to first base, Metz going to third and Core to second. Core had had such good luck with a bunt that Brooks tried it, and also got away with it. Byram grabbed the ball and threw to third in the effort to catch Metzger, but the heave was a wild one, and both Metzger and Core scored.

Brooks got to second on this, and stuck there, while Tozer fanned, and Howard flew to center. Then Berger grounded to Heister, who made a low throw to first, and Brooks scored. This is the sad Sacramento tale of how the Angels made their three runs.

Core almost scored in the sixth inning. He beat out a bouncing infield single, advanced to second on Brooks's sacrifice, and got to third when Tozer was thrown out at first on his grounder to Byram. Then Howard was passed, and he and Core tried to work the old double steal, but Core was caught at the plate.

Howard got to third base in the fourth on his fielder's choice and steal and a passed ball, but had to die there, for Byram made Berger go out at first. Driscoll reached third in the third inning on a pass,

(Continued on Fourth Page.)

[BY DIRECT WIRE TO THE TIMES.]

SAN FRANCISCO, April 23.—[Exclusive Dispatch.] Iron Man Miller has come back to his own.

The elongated slabster from the wilds of Michigan not only blanked the Vernon Tigers on their first visit to San Francisco, but he pitched the best brand of ball seen so far this season at Recreation Park.

Just two hits—one of them something that might be called scratchy—were all that Miller allowed Vernon and he fanned nine, chiefly the heavy stickers of the Hooligan brigade, and walked not a man.

This was some performance, especially when backed up by two spectacular catches by Hartley and McIver in opposite fields, and the Philadelphia policeman had two singles and a double.

Jimmy Whalen, on the mound in a Vernon uniform this time, instead of with the Senators, pitched good enough ball for an ordinary game. A couple of doubles, a single and a walk worked havoc with him in the first inning and although he steadied down from then on and was given good support, two fumbles that were contributed by the Vernon infield in the ninth helped the Seals to another tally and made the final score 3 to 0.

Miller hadn't been going well for the early part of the season, but if his output of today is a sample of what he can do in the future he will be worth watching.

Hap Hogan lost a lot of the pepper that usually distinguishes his actions on the field, but as Hap didn't really have much to pep about, he can be excused. You can't get runs without hits, or when your men are fanning the air and that is exactly what was happening to the Vernonites.

Miller got over his first inning nicely, giving a taste of what was coming when he fanned Bayless, one of the newcomers, and then the Seals proceeded to back him up with a haul of two runs. McIver back in the game showed what the vacation had accomplished by rapping the ball to right field for two sacks. The performance rattled Whalen, who walked

(Continued on Third Page.)

ATTELL KNOCKS OUT CARROLL IN SEVENTH

[A. P. NIGHT WIRE TO THE TIMES.]

SACRAMENTO, April 23.—In one of the most unsatisfactory fights ever staged here, Abe Attell, one-time featherweight champion of the world, knocked out Jimmy Carroll of San Francisco in the seventh round of a scheduled twenty-round bout.

Attell showed nothing approaching championship class and Carroll gave the appearance of inviting a knockout.

Sally Salvadore of Sacramento, sparring partner of Ad Wolgast, went ten rounds to a draw with Manuel Vierra of Oakland, in the best bout of the card put on by the Capital Athletic Club.

George Auger,
The White Hope on Tom Jones's string.

Jones's Latest.

SUSPECTS GIANT ACTOR OF BEING WHITE HOPE.

TOM JONES, manager of Ad Wolgast, lightweight champion of the world, has discovered a white hope who, according to his stature and general measurements, has every other white hope hanging over a barrel yelling for help.

He measures seven feet ten inches in height; can train down to 295 pounds ringside, has a reach of ninety inches and is as light on his feet as a French dancing master.

Last month while Jones and Wolgast were in Portland, Jones received a letter from George Auger, a giant who has been appearing in vaudeville for the last year as a big man. He discribed his physical proportions and his activity and love for boxing and wrestling and asked Jones's opinion of how he could be trained into condition and given the necessary skill at the game to warrant him going after the scalp of Jack Johnson.

Jones was at first inclined to treat the matter lightly and showed the letter to Wolgast. It was looked upon as the usual boast of a big boy who could not keep out of the way of his own feet.

A few weeks afterwards Jones who, with Wolgast, was en route to Los Angeles, stopped over in Sacramento and while at one of the vaudeville houses of the Sullivan and Considine circuit, saw George Auger in action.

Jones was astonished at the man's great size, and the lightness with which he moved about. He saw him wrestle a little, and box a few rounds and became interested with the result that negotiations were opened for Jones to take Auger under his wing and try and teach him the great game of boxing.

Auger, who is but 23 years of age, is a veritable giant and has always loved athletic sport, but owing to his stupendous strength and size, he was restricted in finding any playfellows at any game in which he desired to compete.

He is well off financially and has been earning over $1000 per week in appearing in vaudeville for the last year.

He will come to Los Angeles Monday of next week, and will appear at the Empress Theater. Jones has made arrangements to remain in Los Angeles, instead of accompanying Wolgast to Wheelers Spring, and will meet Auger.

"This big boy is serious in his desire to go into the boxing game," said Jones yesterday. "It is not a financial matter with him, as he is earning more money in vaudeville than he will in the prize ring unless he should defeat Jack Johnson. His strength is prodigious. Think of a man seven feet ten inches tall and with a reach ninety inches in length. He could hold off Jack Johnson with hone hand. Johnson's reach would not come within one foot of his body.

He is quick on his feet, and has wrestled with many famous wrestlers in private. He is young, and eager to learn how to handle his hands, and get a chance at the title held by Jack Johnson.

"When he comes to Los Angeles next week I will have a talk with him and will have him tryout some big local man in private, to see if he can handle himself as I think that he can. Should he prove to be what I think he is, I will surely give him the benefit of anything that I can do to put him in the best of condition and send him after Jack Johnson."

FIVE CARS AND THREE MORE DRIVERS ARRIVE.

The J. I. Case racing team, made up of five of the fastest cars in the world, and a trio of famous drivers, arrived in Los Angeles today from San Francisco.

The Case team comes to Los Angeles prepared to take part in the Santa Monica road race and the big motordrome meet.

Louis Disbrow of New York is the head of the Case organization and the second and third drivers are Joe Nikrent of Los Angeles and Neil Whalen, also of New York. All three men have figured among the list of America's prominent drivers, for several years, and their appearance at the dual events here will be watched by auto enthusiasts all over the country, as it is the first time the fast Case machines have ever been seen on the Coast.

The Jay-Eye-See racer, which showed good form at Lakeside a couple of weeks ago, and proved a big attraction at the Shriners meet at Oakland last Saturday and Sunday will be one of the principal features at the motordrome meet. It is expected it will develop great speed in the time trials.

The Simplex Zip, another of the famous machines in the Disbrow racing team, is almost a counterpart of the Dingley car already entered in the Santa Monica meet. At San Jose ten days ago this machine lowered 3 of the world's circular dirt track records and Disbrow believes he will be able to cop his share of the money in the motordrome meet.

TEMPLE BEATS BALDWIN.

NEW ORLEANS, April 23.—[By A. P. Night Wire.] Roy Temple of Milwaukee was awarded a newspaper decision over Matty Baldwin of Boston after a ten-round bout here tonight. Temple is to be matched with Joe Mandot.

Transformation.

JOE RIVERS NOW AND THEN.

In Which Peon Punches His Way to Palace.

Carfare and Automobile Are Part of Plot.

And It's Only Three Years in the Ring, Too.

BY R. A. WYNNE.

Time, three years ago. Place Al Greenewald's cigar store on Spring street.

Enter a little stocky Mexican boy wearing a dirty, frayed gray sweater.

Well up center stood Uncle Tom McCarey, fight promoter, pulling his mustache fiercely. It was the day before a boxing contest at the old Naud Junction pavilion and one of the principals had failed to show up.

Max Weber, a sturdy featherweight, was billed to appear in a twenty-round contest and his opponent had disappeared.

"Where can I get a good boy to go on with Weber?" raved McCarey, as he did much business of walking up and down.

The little stocky Mexican lad tugged at McCarey's sleeve and, pulling off his ragged cap, smiled ingratiatingly.

"I will take him on, Senor McCarey."

"Who in Sam Hill are you?" snapped McCarey, looking at the little ragged figure.

"I am Joe Rivers, a very strong boy and good fighter," said the Mexican lad.

FANS KNEW HIM.

Two fight fans who were standing by spoke up and told of what they had seen the little Mexican do in street scraps and in contests before the local athletic clubs.

"Can he fight?" asked McCarey, looking over the little fellow with a speculative eye.

He was told that the little fellow's especial pastime was to pick out big fellows and manhandle them to his heart's content.

"Will you box Weber tomorrow?" asked McCarey, finally.

"Con mucho gusto, Senor," eagerly cried the little Mexican lad.

"Well, show up tomorrow at least a half-hour before the contest so we will be sure you are on hand," and McCarey started away.

Again there was a little Mexican lad tugging at his sleeve.

"Well, now what do you want?" asked McCarey, turning to face the Mexican boy.

The latter hesitated a few moments and then blurted out that he did not have car fare to go out to the pavilion, and also that he would be able to fight a much better fight on the morrow if he should be able to eat a great square meal that evening and do the same thing the following morning. McCarey "came across" and Joe Rivera, or Joe Rivers, as he is now known to pugilistic fame, got his first chance in the squared circle.

The next day he entered the ring in a borrowed pair of trunks, an old pair of worn-out tennis shoes, and a full stomach. He tore into Weber like a house afire and in the third round knocked the young man out.

THREE YEARS LATER.

Yesterday afternoon at the same place a different scene was enacted. Three years had elapsed since the first scene.

McCarey and a number of fight promoters and fight fans were standing in little groups in Al Greenewald's cigar store, when there came the honk-honk of a horn, and, with a rush and roar of exhaust and grinding brakes, a big $5000 automobile swung up in front of the little cigar stand.

Out stepped a well-dressed young man carrying a cane. About $2000 worth of diamonds sparkled from his fingers and cravat.

He tossed a light dust coat into the rear seat of the automobile and flicking a particle of dust from his highly polished tan shoes stepped forth briskly into the cigar store.

There was an immediate cessation of all conversation. McCarey stepped up eagerly and shook hands with the newcomer. The latter was a Mexican boy with bright eyes and a healthy skin. His shoulders were broad and powerful and he carried himself as a man of affairs.

"Hello Uncle Tom," said the boy, "Will you take a ride in my automobile with me. I am going down to the Arcade Station and you had better come along for a ride and see me off."

"Sure, Joe, I will come along. But where are you going," said McCarey as he hustled about.

"Oh, my manager, Joe Levy, and Willie Rooney, my trainer, and I are going to San Francisco to begin a theatrical engagement and we leave tonight on the Lark. Take a run up to San Francisco with us, will you?" asked the well-dressed Mexican boy.

"Can't do that, but I will come to the station with you," and McCarey, Joe Levy and Willie Rooney climbed into Joe Rivera's big automobile and were whisked away from the admiring throng to the Arcade Station.

DIFFERENT NOW.

This was the same little Mexican boy, Jose Rivera, better known as Joe Rivers, who had borrowed a few pesos three years ago for car fare and who was now, after signing articles to meet Ad Wolgast, the champion lightweight of the world, for the latter's title, at Vernon on the Fourth of July where the smallest amount that he can secure for the two hours' work in the afternoon is $7500, en route to accept several theatrical dates in San Francisco and Denver for $1000 a week.

Rivers, Levy and Rooney will remain in San Francisco three weeks and will then go to Denver for the same length of time, returning to Los Angeles by June 1 to begin training for the greatest battle of Rivera's career, with Ad Wolgast.

KILLED BY DISCUS.

MACOMB (Ill.) April 23.—[By A. P. Night Wire.] John Duncan, a student in the Macomb High School, died today after having been hit on the head by a discus thrown in athletic practice by a fellow-freshman.

Golf.

SURPRISE AT SAN GABRIEL.

Woodcock Defeats Armstrong in First Round.

Country Club Can Hardly Credit News.

Triumph Tempered by Depleted Finances.

BY ALMA WHITAKER.

Humphrey Neville Howard Woodcock justified the full length of his beautiful name yesterday by defeating E. S. Armstrong, the triple champion, by 1 up in the first round match of the invitation tournament at the San Gabriel Country Club.

"You don't say Woodcock beat Armstrong," said every last man that was told the news. "Gee!"

Exactly. And then young Robert Tatum added his quota to the glory of the club by defeating E. N. Wright by 1 up.

E. S. Armstrong, however, receives a substantial consolation prize in the cup for the qualifying round which he won in the play-off against Conde Jones, with whom he tied on Monday.

But of course Woodcock is the hero of the hour. As he had been wagering rather recklessly against himself in order to provide ample consolation when he retired hopelessly beaten, he is really feeling a little bewildered at his own achievement and wondering just why his triumph should be thus tempered by depleted finances!

As it was necessary for Armstrong and Jones to play off their tie for the qualifying cup, it was arranged that they and Woodcock should play a threesome to settle both that and the first round match at the same time. Their comparative scores will therefore be interesting, and it will be noted that although Armstrong won the qualifying cup by medal play, Conde Jones actually came out 4 up in match play.

Armstrong, 5, 5, 4, 4, 4, 6, 4, 5, 5, 42; 5, 4, 6, 5, 3, 5, 5, 5, 4, 46—88.

Jones, 4, 4, 7, 6, 5, 5, 4, 4, 9, 46; 5, 4, 6, 5, 3, 4, 4, 5, 4, 39—85.

Woodcock, 4, 5, 5, 4, 4, 5, 5, 4, 4—40; 5, 4, 6, 4, 5, 5, 5, 4, 4—41—81.

Woodcock, as usual, was driving well but he himself declares his win is due chiefly to the fact that Armstrong was handicapped by having to play medal play in addition to his match play, this fact rattling him enough to put him off his putting. Still the fact remains that Woodcock has given the club cause to be proud of him, and The Times a reason for once more exhibiting those lovely legs to an admiring world. I myself have promised never to admire them again, so of course, I won't, but you will see by the picture there was some excuse for me.

The next match in point of interest was that between E. N. Wright and Robert L. Tatum in which the latter won by 1 up after being 4 down at the thirteenth. Tatum has once again demonstrated that he is a fine match player and game to the last. On the last green we watched with bated breath the final putts and speculated as to whether Mr. Wright advanced first for the sacred rites of the congratulatory handshake or whether Tatum's hand was really the first to rise. You see there is a whole dictionary of golf etiquette in that final handshake, the loser promptly hastening to congratulate the winner. It is horribly bad form for the winner to shake first, so the distant onlooker can easily judge how a match finished if he is observant. This time, however, we were too excited to exactly fix it and we had to possess our souls in patience till the news could be officially verified. Horrible suspense.

The match between E. R. Williams and Armine Brand was close and interesting, Williams winning by 1 up, after starting off with the disconcerting experience of driving three balls out of bounds from the first tee. Mr. Brand, too, had his ill luck. With unpremeditated skill he succeeded in describing a sort of zig-zag crescent with his drive from the seventeenth, through the trees, against the tennis court, and into the cactus. A pretty piece of conjuring but no use in golf.

Both players, however, equalled the best scores of the day with 80 and 81 respectively.

The match between Norman Macbeth and G. E. Truett was the cause of much speculation, as Mr. Truett is a stranger here (from Washington, D. C.) and might be an eastern star for all we knew. The fact that he gave Macbeth good battle, only losing by 2 up and 2, shows that he is certainly a player to watch. His putting and approaching were noteworthy. Macbeth made 75 for the match, which finished at the sixteenth, after showing off with a 3 from the first tee.

J. B. Elliott fell to R. W. Salisbury, the well-known Salt Lake player, by 3 up and 2, but neither could claim to be showing off to any extent. Indeed, with a little more luck, Elliott might conceivably have won, for the clever Mr. Salisbury was quite off his usual first-class game yesterday. Elliott was 1 up at the turn and they both went out in 45.

Morris Phillips played an interesting match with young Mr. Wright, who bids fair to emulate his father as a golfer. On Monday Wright, Jr., was four strokes ahead of his father at the seventeenth, but the eighteenth —the grass green—proved his doom and parental superiority was maintained. In his match with Phillips of Redlands he played well, only falling to Mr. Phillips's more experienced play by 3 up and 2. Phillips went out in 41 and took 5 and 4 for 86.

In the second flight, there were several close matches, that between J. E. Gifford and W. Campbell going to the nineteenth hole, when the former won. Dr. West Hughes and J. E. Jefferson also had a very even match—97 and 98, Dr. Hughes winning by

(Continued on Fourth Page.)

H. N. H. Woodcock,

Quick local golfer, who yesterday defeated Champion E. S. Armstrong in first round of match play in invitation tourney now being played at San Gabriel Country Club.

They Are Coming.

ENTRY LIST SOON TO CLOSE.

De Palma and Bruce Brown Here for Big Race.

Forty-eight Hours of Grace Is Still Ahead.

Manager Young Says Speedfest to Be Best Ever.

BY BERT C. SMITH.

Dave Lewis, in a Stutz racer, was entered in the Santa Monica road race yesterday. Walter M. Brown of the Brown-Symonds Company, agents for the Stutz, paid the $300 which gives Lewis a chance to send the trim little speedster away on the grind over the fastest course on earth. The entry comes as a great surprise to the motor fans who were hoping against hope that the Stutz would be in the free-for-all.

When Starter Fred Wagner reached here yesterday he began telling of the interest that is being taken in the East regarding the Santa Monica road race. He says a number of motorists, including several factory men will be here and he predicts the largest attendance ever recorded for the great race.

This morning Manager Young will make the final inspection of the course before opening the speedway for practice. He will drive a big Thomas car to Santa Monica and with Miss R. C. Geary of the Automobile Club of Southern California, will examine every foot of the speedway on which he says a new world record is to be established.

"This is to be the greatest race ever held," said Young yesterday. "There was a time when I felt it would be the greatest race ever carded in the West. Now that I see the entry list and find what keen interest is being taken in the contest from one end of the country to the other I am satisfied that this is to be a record breaker in more ways than one.

"With twenty of the best drivers on earth started together over the fastest course in the world there is no reason why this race should not attract the attention of the motor world. There is nothing that stands in the way of the success of the meet. The cars are here, we have the drivers and we have the course. I am satisfied."

ENTRIES TO CLOSE.

Entries for the Santa Monica road race are to close tomorrow at midnight. Manager Young yesterday stated positively that all drivers who are to start in the grand prize race a week from Saturday must sign up within the next forty-eight hours.

David Bruce Brown reached here yesterday. With him is the big Benz racer with which he hopes to break a world record on the fastest course on earth. The car is ready for a fast dash this afternoon and will not need to be stripped or reassembled. It is in racing trim.

Ralph De Palma is also here. The man who has chased Barney Oldfield across the continent is prepared for the race of his life and will start as one of the favorites. He is one of the most daring motor drivers on earth. De Palma was never in better shape for a great speed dash and was never in better condition to make the race of his life. He has a host of friends who believe he can win.

This is to be a race for blood. Without asking a favor from anybody the Premier motor pilots of the world will be sent away by Fred Wagner, official starter for the Automobile Association of America, who reached here yesterday.

SPEED THRILLS.

The light car race is to be started at 10:30 o'clock in the morning. At 1 o'clock the giant cars will be sent away for the battle royal. Speed seems to be in the air. The desire for a race seems to be gripping the hearts of every driver who is here. The time is ripe for a race that should be heralded all over this country as one of the greatest ever held.

At Santa Monica the citizens there are prepared to entertain the greatest crowd that ever witnessed a Santa Monica road race. Chief of Police Randall has completed the arrangements for handling the throng and he will be ready to direct the affairs in such a way that pedestrians will be forced to keep back from the sidelines where the danger lurks.

The grandstands are being erected. These will have a greater seating capacity than ever before. It has been necessary to erect another grandstand just above the main seating space. The boxes are going so fast that Manager Young expects to have each sold before the end of the present week.

Watch fobs, some of the daintiest ever coined, are here and are being distributed among the boosters for the big race. Every automobile dealer has lined up in favor of the big race and the sentiment along automobile row is that the contest is to be a hummer from start to finish.

Made of Real Rubber with White Tough Tread

GOODRICH TIRES

Goodrich—the Original American Clincher—started right 15 years ago, by adopting and perfecting the integral

Molded Construction

Tires "built as a unit, cured as a unit" proved greatest in strength, — cohesion, — mileage service, then, as now.

Today, the strongest adherents of other methods are turning to the molded process. They know now it is the best way to make a good automobile tire.

We did the experimenting long ago—and offer users a two-fold benefit:—

Sound construction to begin with and more than a decade of improvements—including the inimitable *White Tough Tread*

Goodrich Tires are made in all styles, to fit all rims, and to suit all purposes.

There has never been a season when the direct, unforced demand for these tires did not exceed

by thousands

the utmost capacity of our factories. The issue has been met this year by a

tremendously increased capacity

which will enable us to care for both dealers and users to the fullest extent.

Now is the time to decide.

Will it be
— good value?
— organized service?
— a square deal?
or — — "just tires"?

GOODRICH

The B. F. Goodrich Company
LARGEST IN THE WORLD

Akron, Ohio

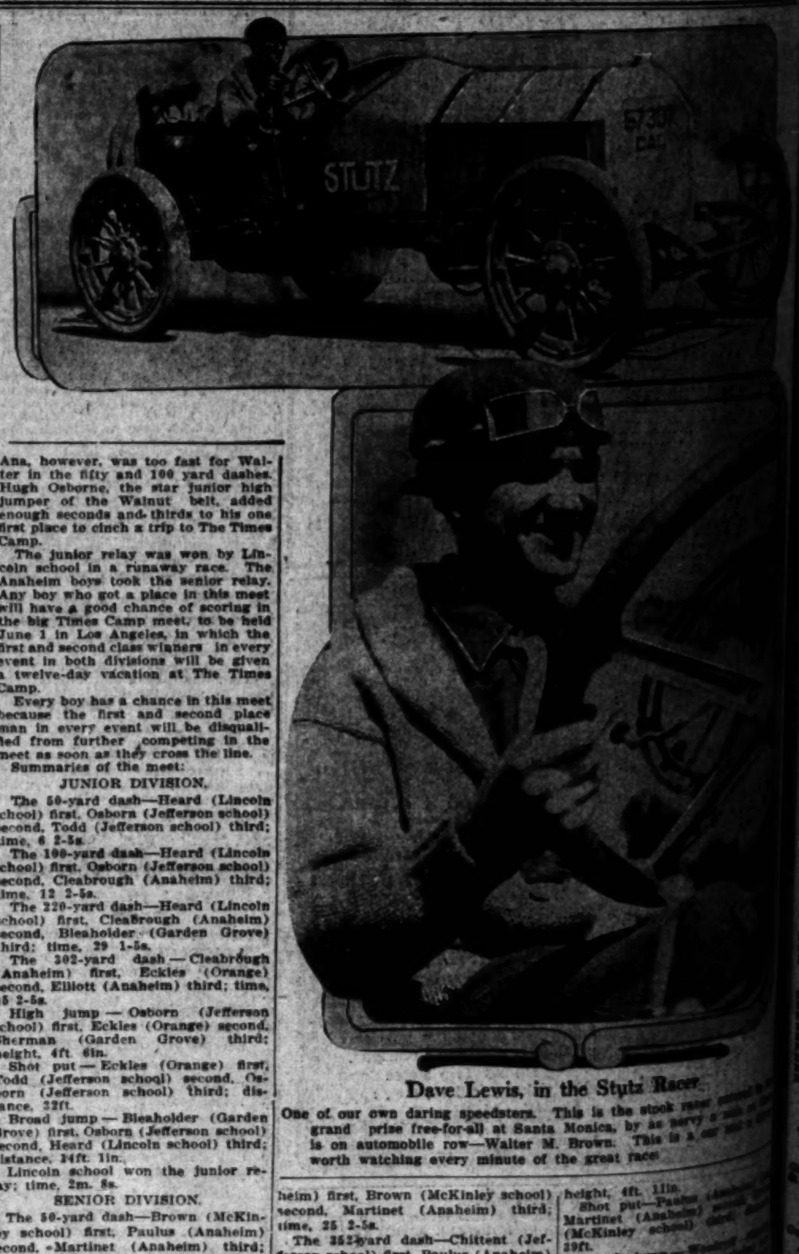

Dave Lewis, in the Stutz Racer

One of our own daring speedsters. This is the stock racer entered in grand prize free-for-all at Santa Monica, by as savvy a man as is on automobile row—Walter M. Brown. This is a car well worth watching every minute of the great race

Juvenile Athletes.

SANTA ANA TIMES CAMP TRACK MEET A HUMMER.

The Big Suburban "Times" Meet Held at Santa Ana Last Saturday Brought to Light Some Wonderful Juvenile Stars—Lincoln School, Santa Ana, Won in the Junior Division; Anaheim Won in the Senior.

WINNERS OF TIMES' CAMP TRIPS IN SANTA ANA SUBURBAN MEET.

Walter Paulus (senior,) Anaheim	29½ points
Roy Heard (junior,) Lincoln School, Santa Ana	18½ points
Robert Brown (senior,) McKinley School, Santa Ana	16 points
Hugh Osborn (junior,) Jefferson School, Santa Ana	15 points
William Eckles (junior,) Orange	11 points

LAST SATURDAY afternoon was "Big League Day" at Lincoln Park, Santa Ana. All the grammar schools in ten towns and cities had a representative track team in The Times meet competing for five twelve-day vacation trips to The Times Camp at Catalina Island, that were offered by this newspaper. While all the capital prizes went to the five fellows who individually scored the highest number of points in the meet, the intertown and interschool competition was keen.

The Lincoln school, Santa Ana, won the honors in the junior division by scoring twenty-one points; Jefferson school was second with seventeen points; Orange third with eleven points; Anaheim fourth with ten points, and Garden Grove fifth place with seven points. Anaheim schools won the senior division by scoring thirty-eight points; McKinley, Santa Ana, was second with sixteen points; Garden Grove third, eight points; Jefferson fourth, five points. The total score of schools of both divisions places Anaheim at the top with a score of forty-eight points; Jefferson school, Santa Ana, second, twenty-two points; Lincoln school, third, twenty-one points; McKinley, fourth, sixteen points; Orange, eleven; Garden Grove, eight.

The Santa Ana boys of all schools in both divisions beat all other towns by scoring fifty-nine points; Anaheim second, forty-eight points; Garden Grove, third, with fifteen points; Orange, fourth, with eleven points.

There were about 150 boys competing in the various events and every race was contested right up to the last foot from the tape, resulting in many thrilling finishes, which brought the large crowd of spectators to their feet time and time again. Roy Heard, a little junior from Lincoln school, took a firm grip on one of The Times Camp prizes when he romped home in the 50, 100 and 220 yard dashes.

Young William Eckles from Orange took all the honors for his burg by winning eleven points; two seconds and a first.

Walter Paulus of Anaheim surely made his presence felt by winning twenty-nine and a half points, which was the highest individual score of the meet.

Robert Brown of McKinley, Santa Ana, however, was too fast for Walter in the fifty and 100 yard dashes. Hugh Osborne, the star junior high jumper of the Walnut belt, added enough seconds and thirds to his one first place to cinch a trip to The Times Camp.

The junior relay was won by Lincoln school in a runaway race. The Anaheim boys took the senior relay. Any boy who got a place in this meet will have a good chance of scoring in the big Times Camp meet, to be held June 1 in Los Angeles, in which the first and second class winners in every event in both divisions will be given a twelve-day vacation at The Times Camp.

Every boy has a chance in this meet because the first and second place man in every event will be disqualified from further competing in the meet as soon as they cross the line.

Summaries of the meet:

JUNIOR DIVISION.

The 50-yard dash—Heard (Lincoln school) first, Osborn (Jefferson school) second, Todd (Jefferson school) third; time, 6 2-5s.

The 100-yard dash—Heard (Lincoln school) first, Osborn (Jefferson school) second, Cleabrough (Anaheim) third; time, 12 2-5s.

The 220-yard dash—Heard (Lincoln school) first, Cleabrough (Anaheim) second, Bleaholder (Garden Grove) third; time, 29 1-5s.

The 302-yard dash — Cleabrough (Anaheim) first, Eckles (Orange) second, Elliott (Anaheim) third; time, 45 2-5s.

High jump — Osborn (Jefferson school) first, Eckles (Orange) second, Sherman (Garden Grove) third; height, 4ft 6in.

Shot put — Eckles (Orange) first, Todd (Jefferson school) second, Osborn (Jefferson school) third; distance, 32ft.

Broad jump — Bleaholder (Garden Grove) first, Osborn (Jefferson school) second, Heard (Lincoln school) third; distance, 14ft. 11in.

Lincoln school won the junior relay; time, 2m. 8s.

SENIOR DIVISION.

The 50-yard dash—Brown (McKinley school) first, Paulus (Anaheim) second, Martinet (Anaheim) third; time, 6s.

The 100-yard dash — Brown (McKinley school) first, Paulus (Anaheim) second, Martinet (Anaheim) third; time, 11s.

The 220-yard dash—Paulus (Anaheim) first, Brown (McKinley school) second, Martinet (Anaheim) third; time, 25 2-5s.

The 352-yard dash—Chittent (Jefferson school) first, Paulus (Anaheim) second, Brown (McKinley school) third; time, 39s.

High jump—Paulus (Anaheim) first, Woodruff (Garden Grove) second, Martinet and Burrell tied for third; height, 4ft. 11in.

Shot put—Paulus (Anaheim) first, Martinet (Anaheim) second, Brown (McKinley school) third; distance, 39ft.

Broad jump—Woodruff (Garden Grove) first, Paulus (Anaheim) second, Brown (McKinley school) third; distance, 17ft. 9in.

Anaheim won the relay in the fast time of 1m. 43s.

Horace Almost Landed the Job as Mr. Wad's Office Boy---But He Tipped His Hand!

"THE TIMES" EXCLUSIVE NEWS OF THE BIG LEAGUES.

Clever.

PITCHED HITS WIN GOOD GAME.

PITTSBURGH DEFEATS CHICAGO IN ONE INNING.

Make Two of the Five for Pittsburgh and Lennox Gets a Home Run—Carey's Support—An Errorless

[BY WIRE TO THE TIMES.]

CHICAGO, April 23.—Pittsburgh defeated Chicago by bunching hits with errors in the sixth inning. Lennox's home-run drive and the fielding of Wilson were the features. The score:

PITTSBURGH.	R.	H.	E.
Byrne, 2b	0	1	0
Carey, lf	0	1	0
Leach, cf	1	2	0
Wagner, ss	1	0	0
Miller, 1b	0	1	0
Wilson, rf	1	1	0
McCarthy, 3b	0	0	0
Gibson, c	1	1	0
Adams, p	0	1	0
Totals	3	8	0

CHICAGO.	R.	H.	E.
Hofman, rf	0	0	0
Saier, 1b	0	1	0
Zeider, 2b	0	0	0
Deal, 3b	0	0	0
Hollocher, ss	0	0	0
Good, lf	0	0	0
Archer, c	0	0	0
Lavender, p	0	0	0
Totals	0	2	0

SCORE BY INNINGS.

	1	2	3	4	5	6	7	8	9
Pittsburgh	0	0	0	0	0	3	0	0	0
Chicago	0	0	0	0	0	0	0	0	0

Summary: Two-base hit—Leach. Home run—Lennox. Sacrifice hits—Byrne, Adams. Stolen bases—Wagner, Leach. Double plays—Byrne to Miller; Wagner to Byrne to Miller. Left on bases—Pittsburgh, 6; Chicago, 3. Bases on balls—Off Lavender, 1; off Adams, 1. Struck out—By Lavender, 2; by Adams, 2. Hit by pitcher—By Adams, Hofman. Time of game—1h. 30m. Umpires—Klem and Rigler.

Runners Wake Up.

BOSTON GIVES COAT OF WHITE.

NATIONAL LEAGUE BEAVER IS THE REAL STUFF.

Allow the Reds Eaters to Four Runs and It Never in Danger. Mays Cut Three Rings for Victory, While Daubert and Smith Make Two Each.

[BY A. P. NIGHT WIRE TO THE TIMES.]

BROOKLYN, April 23.—Kent, Mays's Southern League recruit, pitched a shut-out ball, allowing Boston only four scattered hits. The score:

BROOKLYN.	R.	H.	E.
Myers, rf	2	0	0
Daubert, 1b	2	2	0
Smith, 2b	0	1	0
Stengel, cf	0	1	0
Daly, lf	0	0	0
Downey, 3b	1	2	1
Dooin, c	1	2	1
Mays, p	1	2	1
Kent, p	0	0	0
Totals	7	10	3

BOSTON.	R.	H.	E.
Moran, rf	0	0	0
Gowdy, c	0	1	0
Maranville, ss	0	0	0
Connolly, 3b	0	0	0
Whitted, lf	0	1	0
Evans, cf	0	0	0
Mowrey, 2b	0	0	0
Wilson, 1b	0	0	0
Hogan, p	0	0	0
Tyler, p	0	0	0
Totals	0	4	0

SCORE BY INNINGS.

	1	2	3	4	5	6	7	8	9
Brooklyn	0	0	0	0	0	1	0	0	0
Boston	0	0	0	0	0	0	0	0	0

Summary: Two-base hits—Daubert, Dooin. Sacrifice hits—Mays, Hogan. Stolen bases—Daubert, Smith, Stengel, Daly, Downey, Dooin, Mays, Kent. Double plays—Smith to Daubert; Maranville to Mowrey to Wilson. Left on bases—Brooklyn, 7; Boston, 4. Bases on balls—Off Hogan, 1; off Tyler, 1; off Kent, 1. Struck out—By Hogan, 1; by Tyler, 1; by Kent, 1. Hit by pitcher—By Hogan, Daly. Time of game—1h. 45m. Umpires—Rigler and Klem.

Made in Lisle.

BOSTON WINS ANOTHER GAME.

TOO STRONG FOR ANOTHER ST. LOUIS TEAM.

Cards Blow Hot for a Pair of Runs, but Other Players Are Ice Cold—Cincinnati Scores Victory in First Inning, Two Runs Are Made.

[BY WIRE TO THE TIMES.]

BOSTON, April 23.—Benton's wildness effective at all stages of the game defeated St. Louis the first game of the series. Score:

ST. LOUIS.	R.	H.	E.
Hoffman, 2b	0	0	0
Hahn, lf	0	0	0
Bescher, cf	0	1	0
Konetchy, 1b	0	0	0
Evans, rf	0	0	0
Mowrey, 3b	0	0	0
Wilson, ss	0	0	0
Agnew, c	0	0	0
Magee, x	0	1	0
Totals	1	3	0

BOSTON.	R.	H.	E.
Moran, rf	0	0	0
Gowdy, c	0	0	0
Maranville, ss	0	0	0
Connolly, 3b	0	0	0
Whitted, lf	0	0	0
Evans, cf	0	0	0
Mowrey, 2b	0	0	0
Wilson, 1b	0	0	0
Benton, p	0	0	0
Totals	0	0	0

xBatted for Harmon.

SCORE BY INNINGS.

	1	2	3	4	5	6	7	8	9
St. Louis	0	1	0	0	0	0	0	0	0
Boston	0	0	0	0	0	0	0	0	0

Summary: Two-base hit—Bescher. Sacrifice hits—Hahn, Agnew. Stolen base—Bescher. Left on bases—St. Louis, 3; Boston, 3. Bases on balls—Off Benton, 1; off Harmon, 1. Struck out—By Benton, 1; by Harmon, 1. Time of game—1h. 15m. Umpires—Klem and Rigler.

WESTERN LEAGUE.

Des Moines, 3; Wichita, 2. Denver, 3; Sioux City, 4. St. Joseph won the series today on time of 1m. 51s.

Stutz Racer

is the stock racer entered in the Indianapolis race, by as pervy a man as runs his own. This is a car and a driver that will make a great race.

ght, 4ft. 11in.
hot put—Paulus (Anaheim) first; Bartinet (Anaheim) second; Brown (McKinley school) third; distance, 32ft. 4in.
road jump—Woodruff (Anaheim) first; Paulus (Anaheim) second; Brown (McKinley school) third. Distance, 17ft. 9in.
Anaheim won the senior relay in the time of 1m. 51s.

Too Much Class.

BOB GROOM IS IN FORM AGAIN.

HAS AN EASY TIME IN DEFEATING BOSTON RED SOX.

Senators Make Poor Showing Trying to Field the Ball, but Hit in Timely Manner—Wood Performs Well, but His Team Has No Chance.

[BY A. P. NIGHT WIRE TO THE TIMES.]

BOSTON, April 23.—Washington won easily from Boston today. Groom outpitched Wood, three time fanning Boston batsmen for the last out with a man on third. Score:

BOSTON.	R.	H.	E.
Hooper, rf	0	1	0
Yerkes, 2b	0	0	0
Speaker, cf	0	1	2
Stahl, 1b	0	1	1
Gardner, 3b	0	1	0
Lewis, lf	1	1	0
Wagner, ss	0	1	1
Nunamaker, c	0	1	0
Wood, p	0	0	0
Totals	1	7	4

WASHINGTON.	R.	H.	E.
Moeller, lf	1	0	0
Foster, 3b	1	1	1
Milan, cf	0	1	0
Schaefer, rf	0	2	0
Flynn, 1b	1	1	0
Cunningham, 2b	1	0	0
Morgan, ss	1	1	1
Henry, c	1	0	0
Groom, p	0	2	1
Totals	5	9	4

SCORE BY INNINGS.

	1	2	3	4	5	6	7	8	9
Boston	0	1	0	0	0	0	0	0	0
Washington	0	0	0	0	0	0	3	2	0

Coming To.

HIGHLANDERS' FIRST VICTORY.

WOLVERTON'S SHAKE-UP IS TOO MUCH FOR CHAMPS.

Six Straight Defeats for New Yorkers Wake Them With Good Results—Vaughn Has No Trouble With Mack's Men, While Morgan Does Good Work.

[BY A. P. NIGHT WIRE TO THE TIMES.]

NEW YORK, April 23.—After losing six stright games the New Yorks won their first game of the season by shutting out the world's champion Philadelphians.

Manager Wolverton shook up his line-up today with good effect. Score:

NEW YORK.	R.	H.	E.
Daniels, rf	1	1	0
Coleman, 2b	1	1	0
Chase, 1b	1	1	0
Simmons, ss	0	0	0
Hartzell, rf	0	1	0
Zinn, lf	0	0	0
Gardner, 2b	0	0	0
Street, c	0	0	0
Vaughn, p	0	0	1
Totals	3	5	1

PHILADELPHIA.	R.	H.	E.
Strunk, lf	0	0	0
Oldring, cf	0	1	0
Collins, 2b	0	0	0
Baker, 3b	0	0	0
Murphy, rf	0	0	0
McInnis, 1b	0	2	0
Barry, ss	0	0	1
Thomas, c	0	0	0
Morgan, p	0	0	0
Totals	0	4	1

SCORE BY INNINGS.

	1	2	3	4	5	6	7	8	9
New York	1	0	0	0	0	0	0	2	x
Philadelphia	0	0	0	0	0	0	0	0	0

Scores Aplenty.

CHICAGO WINS IN THE SEVENTH.

SIX RUNS ARE RECORDED AGAINST THE NAPS.

Errors by Cleveland Players and Good Hitting by Chicagoans at Critical Times Makes Victory Certain for White Sox—Lord Crosses Plate Twice.

[BY A. P. NIGHT WIRE TO THE TIMES.]

CLEVELAND (O.) April 23.—Two Cleveland errors, followed by Walsh's triple and two more errors and Callahan's double allowed Chicago to score six runs in the seventh and win the opening game of the series. The score:

CLEVELAND.	R.	H.	E.
Graney, lf	1	1	0
Olson, ss	0	0	1
Jackson, cf	1	2	0
Lajoie, 2b	1	2	0
Ryan, rf	1	1	0
Hohnhorst, 1b	0	1	1
Turner, 3b	0	0	0
Easterly, c	0	1	0
Mitchell, p	0	0	0
Totals	4	8	2

CHICAGO.	R.	H.	E.
Rath, 2b	1	2	1
Lord, 3b	2	1	0
Callahan, lf	0	1	0
Bodie, cf	0	2	0
McIntyre, rf	0	0	0
Collins, 1f	1	1	0
Zeider, 1b	1	2	0
Weaver, ss	0	0	1
Block, c	1	1	0
Walsh, p	1	1	0
Totals	7	11	2

SCORE BY INNINGS.

	1	2	3	4	5	6	7	8	9
Cleveland	1	0	0	0	0	1	2	0	0
Chicago	0	0	0	0	0	0	6	0	x

ST. LOUIS GRABS PLAYER.

CINCINNATI, April 23.—[By A. P. Night Wire.] Elmer Miller, an outfielder who, it was announced, had been released by Cincinnati to the Ft. Wayne Central League team, has been secured by the St. Louis Nationals.

OLD COASTERS IN BIG COMPANY.

[BY DIRECT WIRE TO THE TIMES.]

CHICAGO, April 23. — [Exclusive Dispatch.] Ping Bodie's bat cut a big figure in Chicago's victory today over Cleveland. The 'Frisco man batted in two of Chicago's runs and stole a couple of bases. Weaver failed to get a hit, but in the seventh inning he poled out a long sacrifice fly, which enabled a runner to score. Weaver committed one bobble in the seventh. After Buddy Ryan had singled he threw wild to first and a Nap runner counted. In another inning Rath made the same kind of a bobble on another of Ryan's hot grounders, and another man scored. An error by Olson in the seventh gave Chicago a run.

In the Detroit-St. Louis game Stephens, the Browns' backstop, was almost sure death to base stealers, Vitt being the only Tiger to annex the second station by pilfering. Vitt also got one of the five hits gathered off Brown. Vitt grabbed off everything that came his way in the outer garden. On the Browns' side, Hogan failed to get a hit and had only two chances in the field.

With "Big Jim" Vaughn in great form, Hal Chase's Yankees won their first game of the season. McInnis was the only Athletic who could do much with Vaughn. He got four hits, including a triple. Harry Wolverton made a shift in his line-up today, and the change seems to have done the Yankees some good.

Groom, a former Coast Leaguer, was effective in the pinches in the Washington-Boston contest. Three times, with runners on third, he whiffed batsmen for the last out. Hooper, Speaker and Duffy Lewis all broke into the hit column for Boston, while Groom came to the front with two safe hits.

In the St. Louis-Cincinnati game, in the National League, Jack Bliss, the Cardinals' catcher, failed to get a put-out or an assist.

Whitewash.

BITTER DEFEAT GIVEN DETROIT.

ST. LOUIS GETS TWO RUNS IN FIRST AND WINS.

Shotten and Stovall Line Out Singles at Opening of Contest and an Error by Delehanty Allows Only Scores—Dubec Pitches Good Game.

[BY A. P. NIGHT WIRE TO THE TIMES.]

ST. LOUIS (Mo.) April 23.—Singles by Shotten and Stovall, a sacrifice by Austin, Delehanty's error and La Port'e out gave the home team two runs in the first inning and the game. The score:

ST. LOUIS.	R.	H.	E.
Shotten, cf	1	1	0
Austin, 3b	0	0	0
Stovall, 1b	1	2	0
Laporte, rf	0	0	0
Hogan, lf	0	0	0
Pratt, 2b	0	1	0
Wallace, ss	0	1	1
Stephens, c	0	0	0
C. Brown, p	0	1	0
Totals	2	6	1

DETROIT.	R.	H.	E.
Bush, ss	0	0	0
Vitt, lf	0	1	0
Cobb, cf	0	1	0
Crawford, rf	0	1	0
Delehanty, 2b	0	0	2
Gainer, 1b	0	0	0
Loudon, 3b	0	2	0
Stanage, c	0	0	0
Dubec, p	0	0	1
Totals	0	5	3

SCORE BY INNINGS.

	1	2	3	4	5	6	7	8	9
St. Louis	2	0	0	0	0	0	0	0	x
Detroit	0	0	0	0	0	0	0	0	0

BACK TO SEATTLE.

CLEVELAND (O.) April 23.—[By A. P. Night Wire.] Catcher Bert Whaling, obtained by the Cleveland Americans from Seattle, was returned to that team today.

VERNON—SAN FRANCISCO.

(Continued from First Page.)

Mohler. Johnson laid down a perfect bunt and Hartley followed with a line drive through Whalen to center that scored McIver. Mohler tried to make the plate on the same clout, but a perfect throw from Bayless caught the Kid. Hartley, however, advanced a base on the play and galloped home when Bill Jackson stung the ball into right for a double.

Brashear and Stinson whiffed the air before Miller, who was using a low ball, and Hartley closed the second inning by making a one-handed catch of McDonnell's fly.

ONE REAL HIT.

The only real Vernon hit of the afternoon came in the third. After Litschi had struck out, Brown ripped a hot one past Miller toward the clubhouse. There couldn't be any question as to the hit. Brown followed that up with a steal, but Whalen fanned and Carlisle sent a weak fly to Mohler.

The fifth was likewise filled with mild excitement for the Villagers. Stinson hit to Miller and although the ball took a bad bound, the recovery was in plenty of time to throw him out. McDonnell hit one to Mohler that took a bad bound and it went down in the base hit column.

Litschi rapped a screamer to right and McIver showed the class that is in him by the catch that he made. If ever there was robbery, it was then, when McIver held on to the ball, although in doing so he stumbled and rolled over on the ground. McDonnell was tossed out at second and absolutely the last chance for the Hooligans had vanished.

Hartley might have scored in the fifth but for some bad judgment. His third hit of the day was a double to center, about as hard a hit as has been seen, for the ball struck the fence, almost in the dead center field. He was sacrificed to third by Jackson and attempted to score when McArdle flied to short right. Somebody sent Hartley away from third before the ball was caught by Stinson and although he beat in the throw, the run couldn't count.

A gift run came to the San Franciscans in the eighth. McIver hit to Brashear, who fumbled the ball. Mohler sacrificed and Johnson flied to Stinson. Hartley grounded to Litschi and when the ball went wide of Hoop covering first, McIver tallied.

The score:

VERNON.

	A.B.	R.	B.H.	S.B.	P.O.	A.	E.
Carlisle, lf	4	0	0	0	2	0	0
Bayless, cf	3	0	0	0	1	1	0
Hoop, 1b	3	0	0	0	12	0	0
Brashear, 2b	3	0	0	0	1	6	1
Stinson, rf	3	0	0	0	3	1	0
McDonnell, 2b	3	0	1	0	1	0	0
Litschi, ss	3	0	0	0	2	1	1
Brown, c	3	0	1	1	2	4	0
Whalen, p	2	0	0	0	0	3	0
Gray, x	1	0	0	0	0	0	0
Totals	29	0	2	1	24	16	2

SAN FRANCISCO.

	A.B.	R.	B.H.	S.B.	P.O.	A.	E.
McIver, rf	4	2	1	0	2	0	0
Mohler, 2b	2	0	0	0	2	4	0
Johnson, cf	3	0	0	0	2	0	0
Hartley, lf	4	1	3	0	3	0	0
Jackson, 1b	3	0	1	0	9	1	0
McArdle, ss	3	0	0	0	1	3	0
Corhan, 3b	3	0	1	0	1	1	0
Berry, c	3	0	1	0	9	1	0
Miller, p	3	0	0	0	1	6	0
Totals	30	3	7	0	27	16	0

x—Batted for Whalen in ninth.

SCORE BY INNINGS.

	1	2	3	4	5	6	7	8	9
Vernon	0	0	0	0	0	0	0	0	0
Base hits	0	0	1	0	1	0	0	0	0
San Francisco	0	0	0	0	0	0	1	2	x
Base hits	2	1	1	0	1	0	2	0	x

SUMMARY.

Two-base hits—McIver, Jackson, Hartley. Sacrifice hits—Johnson, Miller, Jackson, Mohler. Bases on balls—Off Whalen, 2. Struck out—By Whalen, 1; by Miller, 3. Double play—Stinson to Brown to McDonnell. Time of game—1h. 35m. Umpires—McGreevy and Mertes.

STANDING OF THE CLUBS.

PACIFIC COAST LEAGUE.

	Played.	Won.	Lost.	P.c.
Oakland	13	10	4	.769
Vernon	12	11	1	.611
Los Angeles	13	8	5	.500
San Francisco	17	7	10	.412
Sacramento	12	6	11	.353
Portland	14	5	12	.300

NATIONAL LEAGUE.

	Played.	Won.	Lost.	P.c.
Cincinnati	6	6	0	1.000
New York	8	5	3	.625
Philadelphia	7	5	2	.571
St. Louis	9	4	5	.444
Boston	9	4	5	.444
Pittsburgh	9	4	5	.444
Chicago	9	3	6	.333
Brooklyn	8	2	6	.250

AMERICAN LEAGUE.

	Played.	Won.	Lost.	P.c.
Boston	7	5	2	.714
Chicago	9	6	3	.667
Philadelphia	7	4	3	.571
Washington	7	4	3	.571
Cleveland	9	5	4	.556
Detroit	9	4	5	.444
St. Louis	9	3	6	.333
New York	7	1	6	.143

NORTHWESTERN GAMES.

VICTORIA, April 23.—[By A. P. Night Wire.]

	R.	H.	E.
Seattle	3	11	3
Victoria	6	7	1

Batteries: James and Shea; Concannon and Meek.

SPOKANE, April 23.—[By A. P. Night Wire.]

	R.	H.	E.
Vancouver	7	9	2
Spokane	1	7	3

Batteries: Engle and Lewis; Mauser, Leonard, Strand and Ostdiek.

SEATTLE, April 23.—[By A. P. Night Wire.] Portland-Tacoma game postponed; rain.

ASSOCIATION GAMES.

LOUISVILLE (Ky.) April 23.—[By A. P. Night Wire.] Louisville, 0; Kansas City, 9.

TOLEDO (O.) April 23.—[By A. P. Night Wire.] Toledo, 2; St. Paul, 3.

INDIANAPOLIS, April 23.—[By A. P. Night Wire.] Indianapolis, 7; Milwaukee, 6.

The Whole World Pays Tribute to the

1912 Cadillac

If You Do Not Know the Reason Ask Any Cadillac Owner

Electric Lights *Electric Self Starter*
Comfort and Style

Prompt Delivery on All Models

Don Lee

California *Distributors*

Sales Department 1207 So. Main St.
Service Dept. 1220 South Main

MOTOR CAR DEALERS ASSOCIATION DIRECTORY

AMERICAN - THOMAS - COLE-PAIGE — Grundy Motor Sales Co., 842 S. Olive St. Main 2191, 10927.

APPERSON JACKRABBIT—Leon T. Shettler Co., 151 West Pico st. Main 7034, Home 10167.

BAKER ELECTRICS—Standard Motor Car Co., 1001 South Olive St. Broadway 2963, Home 10457.

BUICK—Howard Auto Co., Tenth and Olive. Home 60009, Main 9040.

CHALMERS & R. & L. ELECTRICS — Western Motor Car Co., 727 South Olive. 10789, Main 3196.

COLUMBUS ELECTRIC — Firestone and Warren, California Automobile Co., 1250-1260 West Seventh St. Wilshire 768, Home 53018.

DETROIT ELECTRICS—California Electric Garage Co., 12th and Olive Sts., Los Angeles. 100 East Union St., Pasadena.

FRANKLIN & R. & L. ELECTRICS—R. C. Hamlin, Twelfth and Olive sts. Main 404, Home 60249.

GARFORD—Lord Motor Car Co., E-M-F., Flanders. 1032 S. Olive St. Main 5470, Home 10845.

HUPMOBILE—M. C. Nason, Mgr., 1019 South Olive. A1007, Broadway 2967.

JACKSON—Chas. H. Thompson, 1012-14 S. Main St. F6390, Broadway 1947.

KISSEL KAR—Kissel Automobile Co., 118 West Pico St. Broadway 2186, 22886.

LEXINGTON & MARION—Burkhard-Crippen Motor Car Co., Pico and Grand Ave. P4568, Broadway 3091.

LOCOMOBILE & R. & L. ELECTRICS—Los Angeles Motor Car Co., Eleventh and Flower. F2875, Main 5988.

MATHESON-MAIS VELIE—Renton Motor Car Co., 1230 S. Main St. Main 1068, Home 10799.

MERCER—Mercer Auto Co., 1217-31 South Flower St. Home 60151, Main 8680.

MITCHELL—Greer-Robbins Company, 1501 South Main St. Bdway. 5410, Home 22813.

OAKLAND — Grabowsky Trucks, Hawley King & Co., 1114-1116 South Olive. Home F1045, Broadway 1823.

OLDSMOBILE—Oldsmobile Co. of Cal., 1205 South Olive. Main 3130, F5647.

PREMIER & REO—Premier Motor Car Co., 1127 South Olive St. Main 679, F2664.

PIERCE-ARROW—W. E. Bush, 1227-9 South Main St. Bdwy. 2961, Home 21183.

POPE-HARTFORD—Wm. R. Ruess, Cor. 10th and Olive. Main 7278, Home F60173.

PULLMAN—Miller & Williams, 1140 South Olive St. Broadway 2907, Home F2942.

REGAL—Big 4 Automobile Co., 1047-49 South Olive. Home F2533.

SIMPLEX—Oscar Werner, 2122 W. Pico St. Phones: 23557. West 432.

STEVENS-DURYEA — Eastern Motor Car Co., 825-827 South Olive St. Main 2965, Home F2965.

STEARNS-KNIGHT and OHIO ELECTRIC—Smith Brothers, 742 South Olive St. Bdway. 3834, Home F4206.

STUTZ—Brown-Symonds Company, 1142-44 South Olive St. A2291, Bdway. 1344.

THOMAS—Thomas Motor Car Co. of California, Eleventh and Flower streets. 60388, Main 8880.

WINTON—W. D. Howard Motor Car Co., 1238 S. Flower St. Broadway 4180, Home F5609.

Workers.

PROLIFIC PENS OF THE THEATER

Charles Klein Probably Tops Industry List.

Clyde Fitch Had Market Before Writing.

George Cohan Most Varied and Productive of All.

BY ROBERT GRAU.

Perhaps the most prolific of modern writers for the stage is Charles Klein; a decade ago he was comparatively unknown, today his income can not be less than $100,000 a year. He is the author of "The Gamblers," "The Music Master," "The Lion and the Mouse," and "The Third Degree." The two last have had from three to four companies playing steadily on tour simultaneously, yet it is questionable, if both of these plays combined, will have earned in the end as much as "The Music Master," which only Mr. Warfield presented. Mr. Klein has written many other plays, also the librettos for various comic operas, and his name has always been counted upon as a guarantee of success.

Less than five years ago, Eugene Walter was wholly without prestige, he was a familiar figure at the managers' offices, where he was known for his persistency, yet this man was at that period making a herculean effort to interest managers in his play, "Paid in Full," which Wagenhal and Kemper had the temerity to produce, and which has already earned a half million dollars. Walter was so destitute, just before he had landed his first play, that it is recorded where he slept several nights in Bryant Park in New York City, today his plays are eagerly sought, and his income is fully as large as that of Charles Klein.

The late Clyde Fitch was unique in that his plays found a market before reading, and his fame began to justify orders from stars and managers at very large fixed figures or a royalty of from 7 to 10 per cent. of the gross receipts; some idea may be gathered as to the income of Mr. Fitch, when it is stated that he has been known to present nine plays simultaneously, and the average gross receipts for his plays in a single season were in excess of $7000 a week.

Comic opera and musical comedies earn large incomes for the authors and composers, but here the royalty, which again ranges from 7 to 10 per cent., is divided between the two. The most successful in this field are Harry B. Smith and Reginald de Koven, who wrote "Robin Hood," originally for the Bostonians and made a fortune as a result, but they have collaborated on many other operas and musical plays that have yielded nearly as much. Both are occasionally found in collaboration with other composers and librettists. Victor Herbert, however, may be set down as the most prolific composer of light opera in the world today, and his earnings are prodigious. He has at this time a dozen of his works on tour and in addition is about to launch a grand opera, which is expected to be representative in its way and the first work of its kind to find a place in one of our modern opera houses. G. Gattis Casazza is the impresario who will produce the Herbert opera, and the present season is regarded as certain to bring it forth.

George Ade has made a fortune in the last few years both with straight comedies and musical plays; his "College Widow" and "County Chairman" alone have yielded enormous returns, he also has had as many as six successes playing simultaneously, and his career is at this time in the ascendant. George Hobart, Gustav Luders and Raymond Hubbell have evolved a plethora of potent musical plays, and all have come forth within a comparatively recent period, and all have registered "hits," any one of which will earn for them as much as our president of these United States is allotted for a year's term of office.

George M. Cohan, the youngest and by all manner of means the most productive of modern writers, being his own manager in partnership with Sam Harris, does not have any fixed income for his work, save in a few remote instances. While George was a vaudevillian, and one of the four Cohans, the demand for sketches from his pen was so great that he wrote over 200 of them, and for each of these twenty-minute affairs he received anywhere from $250 to $1000 each, or a royalty of $50 a week for all time, but when he became a star on the legitimate stage, he confined his writings to his own use and that of his firm, which today are the most extensive and most successful producers of showy musical plays in the world. It may be said for George Cohan that he has never written a failure; in one instance, where he endeavored to broaden his field and evolved the comedy "Popularity," it was found wanting and temporarily cast aside, but this year we find this same piece, which had failed at Wallack's, a tremendous success at the New York Theater, and by the simple process of rewriting and giving the old work a tenderiotnesque flavor and filling the stage with beautiful girls and writing for them a number of entrancing gems, he has not only scored an overwhelming triumph, but he has provided Raymond Hitchcock with the best starring vehicle of his career, at a time when he was sorely in need of such.

Edmund Day, who wrote "The Round Up," originally wrote vaudeville sketches and next to George Cohan was the most successful during the period in which he thus figured. He wrote one sketch for himself, called "The Sheriff," and it was from this that "The Round Up" received its impetus.

A unique figure among playwrights is Will S. Cressy, whose career is without parallel in theatrical history. Originally from Vermont, where he still lives, when he is able to free himself from the constant demand for his services, he began stage life in a modest way two decades ago, but he made no impress whatever, until in 1899 he "tried out" at Mr. Keith's vaudeville theater in Union Square, in a little rural playlet from his own pen. His sole support was Mrs. Cressy, known as Blanche Dayne, and under the team name of Cressy and Dayne, they have broken more records and achieved more successes than was recorded in the history of the stage to one individual or combination of individuals. In ten years

Jane Urban,
Made a boy by the exigencies of "When Johnny Comes Marching Home."

Cressy and Dayne have appeared about 75 per cent. of the time in Mr. Keith's theaters; they were the first to be retained for two weeks in cities of ordinary size; they have been known to play an entire season in as few as six of Mr. Keith's theaters, and it has not been uncommon for them to play engagements of four weeks consecutively in any theater in which they were booked. They have never had an idle week, they have never played an "opposition house," and their salary has increased yearly, until today it is about four times as large as when they began. But it is as a writer of sketches for others, that Mr. Cressy has achieved his greatest potency, and of these he has written so many that one can best convey the result with the statement that in one season fifty Cressy playlets or sketches were being presented simultaneously. A decade ago he came modestly into the metropolis unknown, and with difficulty sought a hearing, today he is worth a half million of dollars, while his portrayals are of the same truthful artistic character, which first attracted the managerial eye in his direction.

POLY OUT AGAIN.

Sluggers From Hollywood High to Face Pair of Very Speedy Groovers Tomorrow Afternoon.

Tomorrow afternoon the ball tossers of Polytechnic High will line up against the Hollywood nine on the new Hollywood diamond.

This will be the first contest between the two schools this season and a good game is expected.

Coach Webster has developed a fast set out of the material on hand and his rooters predict an easy victory; but the visitors will have a hand in the match themselves. Ted Secor and Ed. Cussen will alternate in the forward turret and these lads are regarded as the best prep school pitchers in the south.

CUBS GET PITCHER.

CHICAGO, April 23.—[By A. P. Night Wire.] James Fitzhugh Maroney, a left-handed pitcher and a free agent, has been added to the Cubs' list of twirlers. Maroney trained with the Detroit Americans during the spring and was formerly with the Philadelphia Nationals. He will report at the West Side today.

"CHIEF" BENDER WINS TRACK MEET.

The home meet of Sixty-eighth street school was a great success and brought home a winner with high sounding title of "Chief Bender."

The entire school was wildly excited over the close competition. Young Spies gave the big "Chief" an awful run for first honors, who just barely beat him out by three points. Spies was so small that when it come to a man's size event like the shot, he could not be expected to get a point, but he showed his heels to the junior bunch in the races and the jumps, winning them all.

The teachers were so pleased and excited over the youngster's great showing that they offered to take him on a vacation that would last all summer. He surely deserves all the praise and encouragement he can get for he is a phenomenal young athlete and has a bright future in athletics.

JUNIOR DIVISION.

The 50-yard dash—Spies first, Hichock second, Golish third.

The 100-yard dash—Spies first, Hichock second, Wilcox third.

The 220-yard dash—Spies first, Golish second, Hicheck third.

The 352-yard dash—Spies first, Kingsbury second, Hickock third.

High jump—Spies first, Kingsbury and Kobl tied for second.

Shot put—Kingsbury first, Carey second, Golish third.

Broad jump—Spies first, Morrow second, Kingsbury third.

SENIOR DIVISION.

The 50-yard dash—Kopp first, Bender second, Connett third.

The 100-yard dash—Bender first, Kopp second, Cohnett third.

The 220-yard dash—Bender first, Kopp second, Connett third.

The 352-yard dash—Bender first, Kopp second, Connett third.

High jump—Bender first, Connett second, Kopp third.

Shot put—Bender first, Alexander second, Kopp third.

Broad jump—Bender first, Kopp second, Coules third.

KILBANE ACCEPTS OFFER.

CLEVELAND (O.) April 23.—[By A. P. Night Wire.] Johnny Kilbane, featherweight champion, accepted today an offer of a match with Johnny Dundee in New York May 15. Kilbane to receive $5000, or 40 per cent. of the gate receipts. The bout is to be ten rounds.

May Boley,
The Lyceum's hoopskirt comedienne.

Laura Oakley,
Also of the "Johnny" cast, in crinoline.

Texas Guinan,
In the wartime garb of "When Johnny Comes Marching Home," at the Lyceum

SAN GABRIEL GOLF.

(Continued from Second Page.)

3 up. Mr. Jefferson started well by doing the first in 2, even as Macbeth.

Victor Kleinberger defeated A. T. Jergins by 3 up and 2, and we are all asking what has come over Jergins. But last week he was a shining light of San Gabriel golf, red sweater and all, and now he is doing modest 86's and letting a visitor beat him in the first round.

Results:

First flight—Woodcock defeated Armstrong, 1 up; Williams defeated Brand, 1 up; Macbeth defeated Truett, 3 and 2; Salisbury defeated Elliott, 3 and 2; Tatum defeated Wright, 1 up; Atkinson defeated Potter, 7 and 6; Phillips defeated Wright, Jr., 3 and 2; Conde Jones won by default from Cline.

Second flight—Gifford defeated Campbell, 1 up in 19; Byington defeated Purcell, 7 and 5; Bell defeated Coon, 3 and 2; Cosby won from Gates by default; Palmer of Redlands defeated Bacon, 3 and 4; Hughes beat Jefferson, 3 up; Tufts beat Bixby, 4 and 3; Kleinberger beat Jergins, 3 and 2.

Third flight—Alley defeated Sanborn, 6 and 5; Harpham defeated Taylor, 7 and 6, the remainder coming through either on byes or by default.

TODAY'S MATCHES.

The second round matches are between Woodcock and Williams, Macbeth and Salisbury, Tatum and Atkinson, Phillips and Jones.

Second flight—Gifford and Byington, Bell and Cosby, Palmer and Hughes, Tufts and Kleinberger.

Third flight—Smith and Brickey, Perley and Farmer, Alley and James Parker, Harpham and Edmund Parker.

Defeated eights—Armstrong and Brand, Truett and Elliott, Wright and Potter, Wright, Jr., and George Cline, Campbell and Purcell, Coon and Gates, Bacon and Jefferson, Bixby and Jergins.

CLEVELAND'S U. S. TEAM.

CLEVELAND (O.) April 23.—[By A. P. Night Wire.] The Cleveland team of the United States League held its first practice game today. Nearly thirty players reported to Manager Jack O'Conner, the old National and American league catcher, among them Catcher Howard Wakefield, Outfielder Joe Delehanty and First Baseman Jerry Freeman, former major league players.

LOS ANGELES---SACRAMENTO.

(Continued from First Page.)

sacrifice and an out, but could get no further.

The Senators did not seem to have any trouble in hitting Toser, but they had an awful time trying to make runs off him, for his support was extra good. The only error was when Howard threw a hit past first base for Shinn in the fifth.

The two feature stunts aside from the double plays were Howard's fine left-handed stop of Sheehan's hot grounder in the eighth and Core's backward running catch of Cheek's long fly to the left fence in the same inning.

The best thing of the day was Miller's running left-handed scoop catch of Berger's fly near the bleachers in the seventh inning. It was really a remarkable catch and was loudly applauded. Heister's assist to second of Dillon's grounder in the same inning, in which Driscoll was forced at second, was another fine thing.

Toser weakened a trifle in the sixth and retired in favor of Leverens.

Core showed up in fine shape, and it was really the first game where he had a chance to exhibit himself. He is very fast for a big fellow, and hits and fields beautifully.

The score:

LOS ANGELES.

	A.	B.	R.	B.H.	S.B.	P.O.	A.	E.
Howard, 2b	3	0	1	1	0	4	4	1
Berger, ss	4	0	1	0	0	2	3	0
Daley, cf	4	0	1	0	0	2	0	0
Driscoll, rf	3	0	0	0	0	1	0	0
Dillon, 1b	4	0	0	0	0	11	0	0
Metzger, 3b	3	1	1	0	0	1	1	0
Core, lf	3	1	1	0	0	1	0	0
Brooks, c	3	0	0	0	0	5	0	0
Toser, p	3	0	0	0	0	0	3	0
Leverens, p	0	0	0	0	0	0	0	0
Totals	32	1	5	1	0	27	11	1

SACRAMENTO.

	A.	B.	R.	B.H.	S.B.	P.O.	A.	E.
Madden, rf	3	0	0	0	0	1	0	0
Shinn, ss	3	0	1	1	0	1	3	0
Heister, 2b	3	0	0	0	0	1	3	1
Swain, cf	3	0	0	0	0	1	0	0
Miller, 1b	3	0	0	0	0	10	1	0
Lewis, lf	4	0	0	0	0	0	0	0
Sheehan, 3b	4	0	1	1	0	1	2	0
Cheek, c	3	1	1	0	0	3	0	0
Byram, p	3	0	0	0	0	0	3	0
Mahoney, x	1	0	0	0	0	0	0	0
Totals	34	1	3	2	0	27	12	1

x—Mahoney batted for Byram in the ninth.

SCORE BY INNINGS.

	1	2	3	4	5	6	7	8	9	
Los Angeles	0	0	0	0	0	0	0	0	1	—1
Base hits	2	0	1	1	1	0	0	0	0	—5
Sacramento	0	0	0	0	0	0	0	0	1	—1
Base hits	0	2	0	2	1	0	1	0	1	—5

SUMMARY.

Two-base hit—Cheek.
Sacrifice hits—Core, 2; Brooks, 1; Dillon.
Stolen on balls—Off Byram, 3; off Toser, 4.
Struck out—By Byram, 1; by Leverens, 1.
Double plays—Berger to Howard to Dillon. Heister to Shinn.
Passed ball—Cheek.
Hit by pitched ball—Shinn.
Time of game—1h. 40m.
Umpires—Finney and Wheeler.

STATE LEAGUE ORGANIZED.

STOCKTON (Cal.) April 23.—[By A. P. Night Wire.] The California State League, consisting of Stockton, Sacramento, San Francisco, Oakland, Galt and Modesto, was organized tonight with George G. Fraser of San Francisco president, J. C. Lesher of Modesto secretary-treasurer and Charles Doyle, Sacramento; J. M. McCall, Stockton; Walter McNenemy, Oakland; J. C. Lesher, Modesto; T. W. Dooling, Galt; George G. Fraser, San Francisco, members of the board of directors. The season opens May 5, with Galt at Sacramento, San Francisco at Stockton and Oakland at Modesto. Only Sunday games will be played. The umpires chosen are Jack Cusack, Thomas Boone, Fred Ziegler, George Meade, Harry Wolters and Cy Townsend. Friendliness with the Coast League will exist and exchange of players when desired will be permitted by purchase when all concerned consent.

Jericho Horn

Agreeable to the Law
Agreeable to the Motorist
Agreeable to the Pedestrian
Agreeable to the Pocket-book

(All Attached for Less Than $10)
Any Dealer.

Jubilee Horn

Times Directory of Automobiles and Accessories

Abbott & Dorris MOTOR CARS L. R. CARPENTER & CO. Corner Pico and Hill Phones, Main 4011; Home

Alco Trucks and Pleasure Cars Built and Guaranteed by AMERICAN LOCOMOTIVE CO., 1246-6 So. Main, Rand & Chandler, So. Cal. Agents. F2637. Bdwy.

Architects and Builders of Automobile Bodies, Metal Parts. EARL AUTOMOBILE WORKS 1320 South Main St.

Auburn TOURIST PARTS. W. J. BURT MOTOR CAR CO. 10th and Main Sts.

Automobiles AND MOTOR TRUCKS. All on all standard makes in stock. Largest auto salesroom in Chicago. Automobile Clearing House, 1039-1041 SOUTH

Bargains IN TIRES AUTO TIRE COMPANY Sixth and Olive Streets

Brush $515. IMMEDIATE DELIVERY. The Only One Cent Per Mile Automobile. 1812 South Grand Ave. Phones 22296; Broadway Agents Wanted for Outside Towns.

Cartercar PEERLESS DRIVE. No Clutch to Slip—No Gears to Strip. Touring Cars, Roadsters, Limousines. 40 and 60 H.P.—Prices $1250 to $3500. CANAVAN MOTOR COMPANY, PHONES—A3681, Broadway 1868.

Cutting 1912 Models Here. PIPHER BROS. & AUSTIN, Home F5933. 1150-56 So. Main St.

Disco Starter Exclusive Agents Disco Pacific Co. Installing Station, 804 South Olive St.

E. M. F. "30" FLANDERS 20. Service Building, 120 to 124 Seventh St. Main 3000, Home. THE STUDEBAKER CORP. OF LOS ANGELES. Retail Branch, 1006-08 S. Olive. F1111, Main 60

Empire Tires Wear Longest. Our Tire Preserver gives you most in mileage. Our Fearless Tube beats them all. EMPIRE TIRE & RUBBER CO. 1212 South Main St. Los Angeles

FIAT F5047 THE WORLD-FAMOUS CAR PACIFIC COAST MOTOR CAR COMPANY. 1144 South Hope St. Reginald H. Gernon, Sales Manager.

Goodyear COAT COMPANY. Headquarters for AUTO COATS, CAPS and GLOVES. 324 South Broadway

Great Western "40" The Great Western Automobile Co., 1217 South Flower St.

Halladay Touring, Limousine, Toy Tonneau and Roadster 40 and 60 H.P.—Prices $1250 to $3500. VAN MOTOR COMPANY, 1212-20 South Olive St. PHONES—A3681, Broadway 3810.

Haynes-K-R-I-T Haynes Auto Sales Co. L. A. T. W. BROTHERS, JR., Mgr. 1227 S. Olive St. A1662. Main 8962.

Hudson HUDSON SALES CO., H. L. Arnold, Mgr. Phones—Sunset Main 678; Home A678. 1118 South Olive St.

Metz "22" 4-Cylinder, 1912 Roadster with rumble seat and chains encased, $475. LOWN MOTOR CAR COMPANY 1144 South Main Street

King Silent "38." $1565, Touring Car and Roadster; Coupe, $2150 f.o.b., Detroit. Positively the easiest riding car in the world. UNITED STATES MOTOR CAR CO. OF CAL. 418 East Ninth St.—Tel. F4623.

Michigan 40 40-H.P. Touring Car, $1750; 32-H.P. Touring Car, $1550; 32-H.P. Roadster, $1350. Fully equipped. Los Angeles MICHIGAN MOTOR SALES CO. C. L. Perrin, Mgr. 1201-3 W. Pico St. Wilshire, 2161. Goode Glinn Co., 1010 South Olive St. City Agency, Phone A1007, Main 7007.

Miller QUALITY TIRES. W. D. NEWERF RUBBER CO. Coast Distributors 949-951 S. Main St., Los Angeles. Phones—F5901 Main 901

Moon LYNN C. BUXTON Distributor Southern California and Arizona 1226-28 South Olive Main 877; F5883.

Moreland DISTILLATE MOTOR TRUCKS Manufactured in Los Angeles By Moreland Motor Truck Co., N. Main and Wilson

Motor Car Supply Co. 716 SOUTH SPRING ST., LOS ANGELES.

Overland Pacific Coast Distributors J. W. LEAVITT & CO. Main 4277. 1212 South Olive St.

Pathfinder 40 Main 3284; Home F5284. Parry at PATHFINDER MOTOR CO. 206-8-10 West Pico

Penn "30" West Coast Motor Car Co. 1217-81 South Flower Street Home 60151, Telephone Main 8

Rambler 1140-42 South Hope Street. Offset Crank-Shaft, Straight Line Drive, 34-Inch Wheels and Tires, Spare Wheel. All materials Genuine Seamless Steel. W. K. COWAN, Agt.

Reo REO-PACIFIC CO., Wholesale Office and Salesroom, 942-46 South Grand Ave.

Wilcox Trux Immediate Delivery WILCOX MOTOR TRUCK CO. OF SOUTHERN CALIFORNIA Third and San Pedro. Main 8

Don Lee CADILLAC AGENCY 1207 S. Main St., Sales Dept. 1239 S. Main St., Mechanical Dept. Main 8440 F8139.

Busines

THE WEATHER

LOCAL OFFICE, U. S. WEATHER BUREAU, Los Angeles, April 23.—[Reported by S. Wetmore, Local Forecaster.] At 5 p. m. the barometer registered 30.13; at 5 p.m. Thermometer for the corresponding hour showed 58 deg. and 62 deg. Relative humidity, 5 p.m., 35 per cent.; 5 p.m., 42 per cent. Wind, 5 a.m., northeast, velocity 4 miles; 5 p.m., southwest, velocity 8 miles. Highest temperature, 72 deg.; lowest, 47 deg. Rainfall (in inches), 11.46 inches. Barometer reduced to sea level.

COMPARATIVE TEMPERATURES.

	Max.	Min.
Boston	54	39
Washington	62	46
Pittsburgh	54	36
Chicago	64	38
St. Louis	68	46
Los Angeles	76	52
New York	52	46
Buffalo	50	39
St. Paul	68	40
Kansas City	68	46
Jacksonville	76	70
Spokane	60	36

WEATHER CONDITIONS.—The pressure remains high over the western half of the country, except in the Pacific Northwest, where a moderate depression is making its way inland from the Pacific. This disturbance caused light precipitation in the southern parts of the Northwest and in Southern Idaho and the Salt Lake Basin. The storm in the St. Lawrence Valley is now passing to the east of the North Atlantic coast. It has caused rains on the Atlantic seaboard from Maine to the Carolinas, and high winds along the coast. The following heavy precipitation (in inches) is reported: Raleigh, 1.94; Montgomery, 1.56. Fair weather is indicated for Los Angeles and vicinity Wednesday, with slowly rising temperature.

FORECASTS.—For Los Angeles and vicinity: Fair Wednesday; variable winds.

Fresno, Redlands, Riverside and San Bernardino: Fair Wednesday.

California south of the Tehachapi: Fair Wednesday.

SAN FRANCISCO, April 23.—Forecast: San Francisco and vicinity: Cloudy Wednesday; light showers; light southwest wind.

Santa Clara Valley: Cloudy Wednesday; light showers; light south wind.

Sacramento Valley: Cloudy Wednesday; light showers; light south wind.

San Joaquin Valley: Cloudy Wednesday; showers in the foothills; moderate north wind.

Northern California: Fair Wednesday; light south wind, changing to south.

Arizona: Generally fair Wednesday and Thursday; not much change in temperature.

YUMA (Ariz.) April 23.—[Exclusive Dispatch from the U. S. Reclamation Service.] Gauge height Colorado River, 19.50 feet.

SHIPPING.

PORT SAN PEDRO, LOS ANGELES.

ARRIVED—TUESDAY, APRIL 23.

Steamer President, Capt. Thomas, from Seattle, via San Francisco and Redondo Beach.

Steamer Yale, Capt. McFarland, from San Francisco.

Steamer Roanoke, Capt. Purrington, from San Diego.

Steamer Centralia, Capt. Carlson, five days from Gray's Harbor, via San Francisco.

Steamer St. Helens, Capt. Jamieson, six days from Portland, via Astoria.

Steamer Charles Nelson, Capt. Olson, six days from Seattle.

SAILED—TUESDAY, APRIL 23.

Steamer Olsen & Mahoney, Capt. Payne, for Shoalwater, via Redondo Beach.

Steamer Harvard, Capt. Jebsen, for San Francisco.

Steamer A. M. Baxter, Capt. Isaacsen, for Bellingham in ballast.

Steamer Hoquiam, Capt. Reinertsen, for Gray's Harbor.

Steamer Roanoke, Capt. Purrington, for Portland, via San Francisco.

U. S. torpedo-boat destroyers Whipple, Lawrence, Bowen, Farragut, Preble, Goldsborough, Paul, Stewart, Hopkins and Perry, for San Diego.

Steamer Rose City, Capt. Mason, for Portland, via San Francisco.

Steamer Mandalay, Capt. Lofstrom, for Crescent City, via San Francisco.

IN PORT.

Steamer President, S. F. wharf.

Steamer Yale, Pac. Nav. Co. wharf.

Steamer Centralia, S. P. L. Co. wharf.

Steamer St. Helens, South. Cal. wharf.

Steamer Charles Nelson, Cosbol, L. Co. wharf.

U.S.S. Maryland, outer harbor.

The Fortune and U. S. submarines Grampus and Pike, outer harbor.

Steamer Carmel, S. P. L. Co. wharf.

Steamer Wellesley, Consol. L. Co. wharf.

Steamer San Gabriel, Kerckhoff-Cuzner wharf.

Steamer Despatch, Consol. L. Co. wharf.

Steamer Helene, S. F. slip.

Steamer Defiance, S. K. Wood wharf.

Steamer A. F. Coats, Consol. L. Co. wharf.

TO SAIL—WEDNESDAY, APRIL 24.

Steamer President, Capt. Thomas, for San Diego.

THURSDAY, APRIL 25.

Steamer President, Capt. Thomas, for Seattle, via San Francisco.

Steamer Yale, Capt. McFarland, for San Diego.

Steamer Harvard, Capt. Jebsen, for San Francisco.

Steamer Hanalei, Capt. Hamma, for San Francisco.

ON WAY TO THIS PORT.

Steamer Northland, from Portland, via San Francisco.

Steamer George W. Prentwick, from Eureka.

Steamer Yosemite, from Portland, via San Francisco.

Steamer Charles Nelson, from Everett.

Steamer President, from Seattle, via San Francisco and Redondo Beach.

Steamer Shasta, from Bellingham.

Steamer Thomas L. Wand, from Tacoma.

Steamer Coquault, from South Bend.

Steamer Chehalis, from Gray's Harbor, via San Francisco.

Steamer Williamette, from Puget Sound ports.

Steamer Graywood, from Raymond.

Steamer Klamath, from Portland, via San Francisco.

Steamer Nehalem, from Columbia River.

Steamer Santa Monica, from Raymond, via San Francisco.

Steamer Alvena, from Portland.

Steamer T. J. Jewett, from Aberdeen.

Steamer Thos. Somers, from Aberdeen.

Steamer Andy Mahoney, from Tacoma.

COMING FROM FOREIGN PORTS.

Gas steamer Osiris, sailed from Hamburg, April 6, passed Punta Arenas, March 30; schooner Britain, steamer Director, sailed from Antofagasta, April 8.

Steamer Uarda, sailed from Hamburg, via Antwerp, March 13.

Steamer Salatis, from Hamburg, via Antwerp, March 23.

Steamer Abyssinia, from Hamburg, via Antwerp, April 10.

Steamer Sata, from Hamburg, via Antwerp, April 15.

Steamer Navajo, from Balboa, Panama, sailed April 14.

Steamer City of Para, from Balboa, Panama, sailed April 14.

Steamer Statesman, at Antwerp, sailing.

TIDE TABLE FOR SAN PEDRO.

		High.	Low.
Wednesday, April 24		2:16 a.m.	10:39 a.m.
		2:37 p.m.	9:32 p.m.
Thursday, " 25		12:01 p.m.	4:22 a.m.
		11:54 p.m.	5:27 p.m.
Friday, " 26		12:40 a.m.	12:32 a.m.
		6:47 p.m.	11:04 p.m.
Saturday, " 27		6:22 a.m.	11:04 p.m.
		7:23 p.m.	1:06 p.m.
Sunday, " 28		7:08 a.m.	6:44 a.m.
		7:56 p.m.	1:43 p.m.
Monday, " 29		7:52 a.m.	1:36 p.m.
		8:29 p.m.	2:14 p.m.
Tuesday, " 30		8:34 a.m.	2:14 a.m.
		9:03 p.m.	3:43 p.m.

Port Items.

The Pacific Coast Company's liner President arrived last night from Seattle, via San Francisco and Redondo Beach, with a big passenger list and tons of miscellaneous freight and mail. She will proceed tomorrow morning for San Diego, touching here, north bound.

Steamer Olsen and Mahoney completed loading of a cargo of poles and piling for the Pacific Coast Company and cleared for Redondo to discharge the remainder. She will proceed to Ventura to load a return cargo.

The Pacific Company's steamer Roanoke arrived from San Diego and, after taking on fuel and additional cargo, proceeded for Seattle via San Francisco, tonight.

Steamer A. M. Baxter completed the loading of 500,000 feet of lumber for the California Lumber Company and cleared for Bellingham today in ballast for Bellingham to load lumber cargo.

The steamer St. Helens has arrived, out six days from Portland, carrying 1,000,000 feet of lumber for the Pacific Coast Company, consigned to the Southern California Lumber Company.

The Pacific Navigation Company's steamer Yosemite arrived this morning from San Francisco and Redondo Beach, with a general passenger and freight list, and will proceed this afternoon for San Francisco.

Business: Shipping, Mines and Stocks.

THE WEATHER.

OFFICE, U. S. WEATHER BUREAU, Los Angeles, April 23.—[Reported by A. Wilson, Local Forecaster.] At 5 o'clock this morning the barometer registered 30.13; at 5 p.m., 30.07. Thermometer for the corresponding hours of the day, 57 and 68 deg. Relative humidity, 5 a.m., 84 per cent.; 5 p.m., 42 per cent. Wind, 5 a.m., northwest, velocity 5 miles; 5 p.m., northwest, velocity 9 miles. Highest temperature yesterday, 72 deg.; lowest, 51 deg. Rainfall for season to date, 18.84 inches. Barometer reduced to sea level.

COMPARATIVE TEMPERATURES.

	Max.	Min.	Mean.
	54	50	52
	68	48	58
	54	36	45
	64	38	51
	61	46	57
	76	52	64
	62	46	49
	50	30	40
	68	40	54
	66	46	56
	78	70	74
	60	36	48

WEATHER CONDITIONS.—The pressure remains high over the western half of the country except in the Pacific Northwest, where a moderate depression is making its way over the Pacific. This disturbance has caused light precipitation in the coast section of the Northwest and in Southern Idaho and Salt Lake Basin. The storm in the Sacramento Valley is now passing to sea over the North Atlantic coast. It has caused rain on the Atlantic seaboard from Maine to Virginia, and high winds along the coast. The following heavy precipitation (in inches) is reported: Raleigh, 1.94; Montgomery, 1.00. Frost is indicated for Los Angeles and Riverside, Wednesday, with slowly rising temperature.

FORECASTS.—For Los Angeles and vicinity: Fair Wednesday; variable winds.

For Riverside, Redlands, Riverside and San Bernardino: Fair Wednesday.

For the coast south of the Tehachapi: Fair Wednesday.

SAN FRANCISCO, April 23.—Forecast:

For San Francisco and vicinity: Cloudy Wednesday; light showers; light southwest wind.

For Sacramento Valley: Cloudy Wednesday; light south wind.

For San Joaquin Valley: Cloudy Wednesday; light south wind.

For the coast valley: Cloudy Wednesday; fog in the foothills; moderate north wind.

For Southern California: Fair Wednesday; light winds, changing to south.

For Utah: Generally fair Wednesday and Thursday; slight change in temperature.

For Nevada: Fair Wednesday; light winds, changing to south.

For Arizona: Generally fair Wednesday and Thursday; slight change in temperature.

For Idaho: Fair Wednesday; light southwest wind.

The steamer Centralia arrived this morning, out five days from Gray's Harbor, via San Francisco, bringing 725,000 feet of lumber for the San Pedro Lumber Company and passengers and freight for the West Coast Steamship Company.

Carrying 2,500,000 feet of lumber, consigned to the Hammond Lumber Company at Terminal, the steamer George W. Fenwick is out two days from Eureka.

The steamer Hoquiam completed the discharge of a cargo of railroad ties for the Southern Pacific wharf and cleared tonight for Gray's Harbor to load a return cargo.

The U. S. torpedo-boat destroyers Whipple, Lawrence, Rowan, Farragut, Preble, Goldsborough, Hull, Stewart, Hopkins and Perry completed target practice in the outer harbor and sailed after midnight this morning for San Diego.

The steamer Mandalay completed the discharge of 400,000 feet of lumber for various consignees, and cleared today for Crescent City to reload, taking passengers and freight for the West Coast Steamship Company at San Francisco.

The steamer Charles Nelson has arrived, out six days from Seattle, with 750,000 feet of lumber, consigned to the Consolidated Lumber Company at Wilmington.

The Portland-San Francisco Company's steamer Rose City cleared today on schedule for Portland, via San Francisco, with a large passenger and freight list.

REDONDO BEACH.

ARRIVED—TUESDAY, APRIL 23.

Steamer Centralia, Capt. Carlson, from Gray's Harbor.

Barge Monterey, Capt. Munro, in tow of tug Navigator, Capt. Kelly, from Gaviota.

SAILED—TUESDAY, APRIL 23.

Steamer J. B. Stetson, Capt. Hansen, for San Francisco.

IN PORT—TUESDAY, APRIL 23.

Schooner Annie Campbell, wharf No. 2.
Schooner Oceano Vance, wharf No. 2.
Barge Monterey, wharf No. 1.
Steamer Centralia, wharf No. 1.
Tug Navigator, at anchor.

SCHEDULE OF ARRIVALS AND DEPARTURES OF PASSENGER VESSELS.

FRIDAY, April 26.—Steamship Queen, from San Francisco, via Santa Barbara, en voyage for San Diego, via San Pedro.

SAILING FOR THIS PORT.

Steamer Katherine, Gray's Harbor.
Steamer Graywood, Gray's Harbor.
Steamer Willamette, Columbia River.
Steamer Klamath, Seattle.

PORT ITEMS.

The steamer Centralia arrived today from Gray's Harbor with 200,000 feet of lumber for various consignees.

The barge Monterey arrived this morning in tow of the tug Navigator, with 25,000 barrels of oil for the Associated Oil Company's tanks.

SAN FRANCISCO, April 23.—Arrived: Steamers Saginaw, San Diego; Melville Dollar, Redondo; Hanalei, Los Angeles.

Sailed: Steamers Chehalis, National City, Quinault, James S. Higgins, Los Angeles.

SHIPPING.

SAN PEDRO, LOS ANGELES AND REDONDO.

ARRIVED—TUESDAY, APRIL 23.

Steamer Prescott, Capt. Thomas, from Seattle, via San Francisco and Redondo Beach.

Steamer Yale, Capt. McFarland, from San Diego.

Steamer Roanoke, Capt. Purrington, from San Francisco.

Steamer Centralia, Capt. Carlson, five days from Gray's Harbor, via San Francisco.

Steamer St. Helens, Capt. Jamieson, six days from Portland, via Astoria.

Steamer Charles Nelson, Capt. Olsen, six days from Seattle.

SAILED—TUESDAY, APRIL 23.

Steamer Geo. S. Mahoney, Capt. Payne, for Tacoma, via Redondo Beach.

Steamer Rosecrans, Capt. Jebsen, for San Diego.

Steamer A. M. Baxter, Capt. Isaacson, for Portland, via Ballast.

Steamer Hueneme, Capt. Reinertsen, for San Francisco.

Steamer Roanoke, Capt. Purrington, for Portland, via San Francisco.

Steamers Yale & Mahoney, Capt. Payne, for Tacoma, via Redondo Beach.

Steamer Rosecrans, Capt. Jebsen, for San Diego.

Steamer Centralia, Capt. Carlson, for San Francisco.

Steamer Hueneme, Capt. Reinertsen, for San Francisco.

Steamer Santa Cruz, Capt. Mason, for Portland, via San Francisco.

Steamer Yale, Capt. Loftstrom, for Crescent City, via San Francisco.

IN PORT.

Steamer Prescott, S. P. wharf.
Steamer Yale, Pac. Nav. Co. wharf.
Steamer Centralia, S. P. L. Co. wharf.
Steamer St. Helens, South Pac. Coast wharf.
Steamer Charles Nelson, Consol. L. Co. wharf.
Steamer Hueneme, outer harbor.
Steamer Grant, U. S. submarines Grampus and Pike, inner harbor.
Steamer Rosecrans, S. P. L. Co. wharf.
Steamer Santa Cruz, Holmby, Consol. L. Co. wharf.
Steamer Santa Barbara, Gabriel, Kerckhoff-Cuzner wharf.
Steamer Roanoke, Consol. L. Co. wharf.
Steamer Redondo, S. P. wharf.
Steamer Eureka, R. K. Wood wharf.
Steamer A. F. Coats, Consol. L. Co. wharf.

SAILING—WEDNESDAY, APRIL 24.

Steamer Prescott, Capt. Thomas, for San Pedro.

THURSDAY, APRIL 25.

Steamer Prescott, Capt. Thomas, for Seattle, via San Francisco.
Steamer Yale, Capt. McFarland, for San Diego.
Steamer Harvard, Capt. Jebsen, for San Diego.
Steamer Hanalei, Capt. Hamma, for San Francisco.

ON WAY TO THIS PORT.

Steamer Rainier, from Portland, via San Francisco.
Steamer W. Fenwick, from Eureka.
Steamer Roanoke, from Portland, via San Francisco.
Steamer Darius Nelson, from Everett.
Steamer Prescott, from Seattle, via San Francisco and Redondo Beach.
Steamer Centralia, from Bellingham.
Steamer L. Wand, from Tacoma.
Steamer Santa Cruz, from South Bend.
Steamer Chehalis, from Gray's Harbor, via Ports.
Steamer Yale, from Puget Sound ports.
Steamer Geo. S. Mahoney, from Raymond.
Steamer Rosecrans, from Portland.
Steamer Harvard, from Portland, via San Pedro.
Steamer Hueneme, from Columbia River.
Steamer Santa Monica, from Raymond, via Ports.
Steamer Hanalei, from Portland.
Steamer W. F. Jewett, from Aberdeen.
Steamer A. M. Baxter, from Aberdeen.
Steamer Geo. S. Mahoney, from Tacoma.

OVERDUE FROM FOREIGN PORTS.

Steamer Ostria, sailed from Hamburg, March 26; for Puerto Arenas, March 24; arrived.
Steamer Director, sailed from Antwerp.
Steamer Vanda, sailed from Hamburg, via Ports.
Steamer Balatia, from Hamburg, via Ports.
Steamer Abyssinia, from Hamburg, via Ports.
Steamer Nanking, from Hamburg, via Ports.
Steamer City of Para, from Balboa, Panama, sailed April 20.
Steamer Finance, from Balboa, Panama, sailed April 20.
Steamer Statesman, at Antwerp.

TIDE TABLE FOR SAN PEDRO.

April	High.	Low.
24	3:16 a.m. 10.30 p.m.	9:33 a.m. 4:18 p.m.
25	6:17 p.m.	12:01 p.m. 5:07 p.m.
26	12:01 p.m. 11:04 p.m.	6:00 a.m. 11:52 a.m.
27	12:04 p.m. 5:07 p.m.	6:42 a.m. 1:06 p.m.
28	6:00 a.m. 12:52 a.m.	7:23 a.m.
29	6:47 p.m. 11:54 p.m.	7:56 a.m. 0:44 a.m.
30	6:32 a.m. 1:06 p.m.	7:56 p.m. 1:42 p.m.
May 1	7:23 p.m.	7:42 a.m. 1:30 a.m.
2	7:06 a.m. 0:44 a.m.	8:29 p.m. 2:14 p.m.
3	7:56 p.m. 1:42 p.m.	8:24 a.m. 2:14 a.m.
4	7:42 a.m. 1:30 a.m.	9:03 p.m. 2:43 p.m.
5	8:29 p.m. 2:14 p.m.	
6	8:24 a.m. 2:14 a.m.	
7	9:03 p.m. 2:43 p.m.	

Port Items.

Captain Company's liner President Grant, Seattle, via San Francisco and Redondo, with a big passenger list and 1,000 tons of miscellaneous freight and mail, will proceed tomorrow morning, upon her north bound.

The Olson and Mahoney completed the discharge of a cargo of poles and piling for the Edison Company and cleared for Redondo tonight, to complete the remainder. The vessel will load a return cargo.

The Pacific Coast Company's steamer Roanoke, from San Diego and, after taking on passengers and general cargo, proceeded for San Francisco, tonight.

The steamer A. M. Baxter completed the discharge of 1,000,000 feet of lumber for the Hammond Lumber Company and cleared for Bellingham to load a return cargo.

The steamer Hueneme has arrived, out six days from Eureka, carrying 1,000,000 feet of lumber consigned to the Southern California Lumber Company.

The Pacific Coast Company's steamer Yale, inward bound from San Francisco and Redondo, with passengers and freight list, and a large consignment of the same company, for San Francisco.

THE WEATHER.

OFFICE, U. S. WEATHER BUREAU, Los Angeles, April 23.—[Reported by A. Wilson, Local Forecaster.] At 5 o'clock this morning the barometer registered 30.13; at 5 p.m., 30.07. Thermometer for the corresponding hours of the day, 57 and 68 deg. Relative humidity, 5 a.m., 84 per cent.; 5 p.m., 42 per cent. Wind, 5 a.m., northwest, velocity 5 miles; 5 p.m., northwest, velocity 9 miles. Highest temperature yesterday, 72 deg.; lowest, 51 deg. Rainfall for season to date, 18.84 inches. Barometer reduced to sea level.

COMPARATIVE TEMPERATURES.

	Max.	Min.	Mean.
	54	50	52
	68	48	58
	54	36	45
	64	38	51
	61	46	57
	76	52	64
	62	46	49
	50	30	40
	68	40	54
	66	46	56
	78	70	74
	60	36	48

WEATHER CONDITIONS.—The pressure remains high over the western half of the country except in the Pacific Northwest, where a moderate depression is making its way over the Pacific. This disturbance has caused light precipitation in the coast section of the Northwest and in Southern Idaho and Salt Lake Basin. The storm in the Sacramento Valley is now passing to sea over the North Atlantic coast. It has caused rain on the Atlantic seaboard from Maine to Virginia, and high winds along the coast. The following heavy precipitation (in inches) is reported: Raleigh, 1.94; Montgomery, 1.00. Frost is indicated for Los Angeles and Riverside, Wednesday, with slowly rising temperature.

FORECASTS.—For Los Angeles and vicinity: Fair Wednesday; variable winds.

For Riverside, Redlands, Riverside and San Bernardino: Fair Wednesday.

For the coast south of the Tehachapi: Fair Wednesday.

SAN FRANCISCO, April 23.—Forecast:

For San Francisco and vicinity: Cloudy Wednesday; light showers; light southwest wind.

For Sacramento Valley: Cloudy Wednesday; light south wind.

For San Joaquin Valley: Cloudy Wednesday; light south wind.

For the coast valley: Cloudy Wednesday; fog in the foothills; moderate north wind.

For Southern California: Fair Wednesday; light winds, changing to south.

For Utah: Generally fair Wednesday and Thursday; slight change in temperature.

For Nevada: Fair Wednesday; light winds, changing to south.

For Arizona: Generally fair Wednesday and Thursday; slight change in temperature.

For Idaho: Fair Wednesday; light southwest wind.

STOCKS REFLECT TURN TAKEN BY WAGE QUESTION.

Early Advances Characterize Several Issues Which Gain from One to Two Points by Mid-day—Tobacco Group Feels Influence of Proposed Decision Review.

[BY A. P. NIGHT WIRE TO THE TIMES.]

NEW YORK, April 23.—The more favorable outlook to the controversy between the railroad managers and locomotive engineers was the most important factor today in shaping the stock market. There were a number of early material advances, and by midday gains of one to two points were shown. There were a few exceptions to this tendency, notably in the tobacco group, some of which suffered severe declines, presumably in connection with the addition yesterday by the United States Senate of a resolution calling for a review of the recent decision in the American Tobacco case. Reading, which sold ex-dividend of 1¼ per cent., was the most prominent feature. Initial dealings were on an unusual scale, and the stock more than recovered its dividend in the first hour. In the early afternoon it was selling over six points above yesterday's low. The entire list was stimulated to a higher level in the morning, with little diminution of business, but in the afternoon trading fell off appreciably. Prices were disposed to yield fractionally on heavy realizing for profits, but another buying movement in Reading, which advanced to 168¾, infused renewed strength elsewhere. Local monetary conditions were decidedly easier, sixty to ninety-day loans having been made at 2½ per cent., a reduction of ¼ per cent. from the previous day. Apparently the further drain to the interior, amounting thus far this week to almost $5,000,000, has excited no misgivings.

New York Stocks.

[Furnished by Logan & Bryan, Members New York and Boston Stock Exchanges, Bradbury Building, Los Angeles.]

NEW YORK, April 23.—[Exclusive to The Times.] Following were the closing prices, sales and high and low quotations today:

Sales.		High.	Low.	Bid.	Asked.
.....	Atlantic C. L.	....	....	140½	141½
1,000	Allis Chalmers	1¾	1¼	1¼	1⅝
600	Allis Chal. pfd.	4½	4	3⅝	4¼
74,600	Amalg. Copper	69¾	67¾	68¾	68¾
100	Am. Agr. Chem.	60	60	60	61
.....	Am. Agr. C. pfd.	....	....	100½	100¾
1,400	Am. Car & Fdy.	46¾	46¼	46¾	47
100	Am. C. & F. pfd.	118¾	118¾	118¼	118¾
14,500	Am. Can Co.	34¾	34¼	34¾	34½
700	Am. Can Co. pfd.	116¾	115¾	115¾	116
6,800	Am. Beet Sugar	67¾	66¾	67¾	67¾
400	Am. B. Sugar pfd.	98	96	96	96½
900	Am. Cotton Oil	53¾	53	53½	53¾
.....	Am. Cot. Oil pfd.	....	....	97	98
2,500	Am. Ice Securities	23¾	23½	23¼	23¾
.....	Am. Express	....	....	218	218
300	Am. Hide & L.	4¾	4¾	4¾	5
.....	Am. H. & L. pfd.	....	....	25¼	26
5,400	Am. Linseed	17¾	16¾	17	17¼
2,900	Am. Linseed pfd.	43	41¾	42¾	43¼
800	Am. Locomotive	43¼	42¾	43	43¼
500	Am. Loco. pfd.	109	108¾	108½	109
500	Am. Steel Fdy.	35¾	35	35	35¾
5,400	Am. S. & R. Co.	85¾	84½	84½	85½
400	Am. S. & R. pfd.	106	106	107¾	108¼
1,500	Am. Sugar	128¾	128½	128	128½
.....	Am. Sugar pfd.	....	....	121	123
900	Am. Tel. & Tel.	146¾	146	146¾	146¾
.....	Am. Tob. pfd.	....	....	103¾	104¼
.....	Am. Woolen	....	....	28	29
.....	Am. Woolen pfd.	....	....	90	91½
500	Anaconda	43¾	43¼	43¾	43
7,000	A. T. & S. F.	105	104¾	105¾	105¾
200	A. T. & S. F. pfd.	103¾	103¼	103¼	103¾
4,000	Balt. & Ohio	108¾	108	108¾	109
.....	B. & O. pfd.	....	....	97¾	99½
2,000	Bethlehem Steel	40½	38¾	39¾	40
1,700	Beth. Steel pfd.	73	72¾	73	73
1,300	Brooklyn R. T.	83¾	83	83¼	83⅝
4,300	Canadian Pacific	253¾	253¼	253¾	253¾
1,300	C. & O.	79¾	78¾	79¾	79¾
4,000	Central Leather	27¾	27¼	27¼	27⅝
1,500	Central L. pfd.	95¼	94½	94¾	95
.....	Chicago & Alton	....	....	21	25
.....	C. & A. pfd.	....	....	70	75
2,000	C. & G. W.	20	19	19½	19½
800	C. & G. W. pfd.	37¾	36	37	37¾
500	C. & N. W.	143¾	143	143	143½
.....	C. & N. W. pfd.	....	....	194	195
3,500	C., M. & St. P.	131¾	130¾	131¼	131¾
.....	Do. pfd.	....	....	142½	145
2,500	C. C. C. & St. L.	62¾	58¾	61¾	62
.....	Do. pfd.	....	....	108	108
300	Colo. Fuel & Iron	30¾	30	30¾	30¾
.....	C. F. & I. pfd.	....	....	100	....
.....	Colo. Southern	....	....	44	45
.....	Colo. So. 1st pfd.	....	....	75	76
.....	Colo. So. 2nd pfd.	....	....	70	73
1,800	Consolidated Gas.	144¾	143½	144	144½
14,700	Corn Products	16¾	15¾	16¾	16¾
1,900	Del. & Hudson	174	170	171	172
.....	D. L. & W.	....	....	547	564
.....	D. & R. G.	....	....	23	23½
.....	D. & R. G. pfd.	....	....	41¾	42
900	Distilling Sec.	34¾	32¾	33	33½
.....	D. S. S. & A.	....	....	20	20½
200	D. S. S. & A. pfd.	21¼	20¾	20	21
16,900	Erie	38	36¾	37¾	37⅝
1,300	Erie 1st pfd.	58¾	55½	56	56¼
.....	Erie 2nd pfd.	....	....	46	46¾
2,100	Gen. Electric	171½	170	170¾	171¾
2,200	Gt. Northern pfd.	132½	131¾	132¼	132¾
1,400	Gt. No. Ore Ctfs.	41	40¾	40¾	41
400	Illinois Central	130	129	129¾	130
2,000	Int'l Harv. Co.	118	117	117¾	118
.....	Int'l Harv. pfd.	....	....	120½	121½
2,800	Int'l Paper	15¾	15	15¾	15¾
800	Int'l Paper pfd.	58¾	58¾	58	58¾
200	Int'l Pump	30	29¾	30	30¼
.....	Int'l Pump pfd.	....	....	82¼	84
.....	Iowa Central	....	....	12¾	13
.....	Iowa Central pfd.	....	....	29	30
1,000	K. C. Southern	27¼	27¼	27¼	27¾
.....	K. C. So. pfd.	....	....	64¼	65
1,900	L. & N.	159¾	159¾	160	160¾
.....	Laclede Gas com.	....	....	106	106½
.....	Laclede Gas pfd.	....	....	92	102
.....	Manhattan	....	....	136	137
1,200	Inter-Met.	20¾	19¾	19¾	20
1,300	Inter-Met. pfd.	39	38¾	38¾	39¼
600	Mex. Central Ctfs.	30¼	29¾	30	30¼
.....	Mex. C. 1st pfd.	....	....	63	64
.....	Mackay	....	....	84	87¼
.....	Mackay pfd.	....	....	69¼	69¾
.....	Minn. & St. L.	....	....	32¾	33¾
.....	Do. 1st pfd.	....	....	47¾	50
200	M. St. P. & S.S.M.	141¾	141¾	141	141¾
100	Do. pfd.	130½	130½	132	132
500	M., K. & Texas	29¾	28¾	28	28
.....	M., K. & T. pfd.	....	....	62	63¾
4,600	Missouri Pacific	43¾	42¾	43¼	43¾
500	National Lead	57¾	57¼	57	57¾
.....	Nat'l Lead pfd.	....	....	109	109¾
100	Nat'l Biscuit	150	150	149¼	150
.....	Nat'l Biscuit pfd.	....	....	127¼	129½
2,100	Nevada Con.	19¾	19¾	19	19
100	N. Y. Air Brake	56	56	55¾	55¾
15,500	N. Y. Central	120½	119	120	120¾
100	N. Y. C. & St. L.	58¾	58¾	57	57
.....	Do. 1st pfd.	....	....	100	102
.....	Do. 2nd pfd.	....	....	87¾	90
600	N. Y., Ont. & W.	40¾	40	40¾	40¾
1,900	Norfolk & W.	113	112¾	112¾	113
.....	N. & W. pfd.	....	....	90	92
1,300	North American	84¼	84	84	84½
6,000	Northern Pacific	123¼	123¼	123	123¾
.....	Omaha	....	....	135	140
.....	Omaha pfd.	....	....	150	160
2,400	Pacific Mail	34¾	33¾	34¾	34¾
6,500	Pac. Tel. & Tel.	50¾	49	50¼	50¾
.....	Pac. T. & T. pfd.	....	....	92	....
2,700	Penn. R. R. Co.	125¼	124¾	125¼	125¾
1,600	People's Gas	108¾	108¾	108¼	108¾
2,600	Pitts. Coal	23¾	23¼	23¾	23¾
4,700	Pitts. Coal pfd.	95¾	91	91	91½
900	Pressed Steel Car	35¾	34⅝	35	35¾
.....	P. Steel Car pfd.	....	....	102	103¾
.....	Pacific Coast	....	....	100	100
500	P. C. C. & St. L.	106½	105	106½	107
.....	Do. pfd	....	....	110	110
.....	Pullman	....	....	180½	181
.....	Ry. Steel Springs	....	....	34	34¾
.....	Ry. Steel S. pfd.	....	....	100	102
101,200	Reading	168¾	164¾	167¾	168
100	Reading 1st pfd.	90¾	90¾	90¼	91¾
600	Reading 2nd pfd.	87¾	86¾	87¼	87¾
500	Republic I. & S.	24	23¾	23¾	24¾
200	R. I. & S. pfd.	79¾	78¾	78¾	79¾
22,200	Rock Island.	30¾	29¾	29¾	29¾
6,100	Rock Island pfd.	58¾	57¾	58	58
.....	Sloss S. S. & I.	....	....	47¾	47¾
.....	S. S. S. & I. pfd.	....	....	100	110
200	S. F. & S.F.1st pfd	66	66	66	67
.....	Do. 2nd pfd.	40¾	40	40½	41
.....	St. L. & S. W.	....	....	29¾	33¾
.....	Do. pfd	....	....	55	56
5,300	Southern Pacific	113¾	112¾	113¾	113½
1,100	Southern Railway	29¾	29¾	29¾	30
.....	Southern Ry. pfd.	....	....	71	74¾
200	Third Ave. Ry.	40	40	40	40¾
1,200	Tenn. Copper	41¾	41¼	41¼	41¾
.....	Texas Pacific	....	....	24	25
100	T., St. L. & W.	15¾	15¾	15¾	15¾
300	Do. pfd	34¼	34¼	34	35
.....	Twin City R. T.	....	....	105½	106½
400	U. B. & P. Co.	10¾	10¾	10¾	10¾
.....	U. B. & P. pfd.	....	....	68	68
117,200	Union Pacific	173¾	171¾	173¼	173¾
200	U. P. pfd.	91¾	91¾	91¾	91½
4,300	Utah Copper	63¾	63¼	63¾	63¾
.....	U. R. R. of S. F.	....	....	33¾	34
200	Do. pfd	61¾	61¼	61	61¾
.....	U. S. C. I. P.	....	....	55¾	55½
.....	U. S. C. I. P. pfd.	....	....	113	113
.....	U. S. Express	....	....	90	100
1,500	U. S. Marine Co.	....	....	4¾	4¾
.....	U. S. Marine pfd.	30¾	29	30¾	30¾
.....	U. S. R. & Cons.	....	....	73¾	73¾
.....	U. S. R. & R. Co.	....	....	1¾	2
.....	U. S. R. & R. pfd.	....	....	11	12
1,800	U. S. Rubber	53¾	53¾	53¾	54
600	U. S. Rubber 1st pfd.	115	113	112¾	114
300	U. S. R. 2nd pfd.	79¼	79	79	79¾
68,400	U. S. Steel Cor.	71¾	70¾	71¾	71¾
800	U. S. Steel pfd.	112¾	112¾	113¾	113
4,500	Va. Car. Chem.	50¾	50	50¼	51¼
100	Va. Car. C. pfd.	119	119	119	119¾
.....	Va. Coal & Coke	....	....	62¼	64
600	Wabash	9	8¾	8¾	9
400	Wabash pfd.	22	21½	22	22
.....	Wells-Fargo Ex.	....	....	144¾	144¾
1,200	Western Union	85	84	84¾	84¾
1,300	Westinghouse	77¼	76¾	76¾	76¾
300	Do. 1st pfd.	129½	129½	130¼	130
300	Wheeling & L. E.	63¾	62	62¾	63¾
.....	Western Md. pfd.	....	....	78	84
100	W. & L. E.	8	8	7¾	8½
.....	Do. 1st pfd.	....	....	35	35
300	Do. 2nd pfd.	13¾	13¾	13¾	13¾
.....	Wisconsin Central.	....	....	56	58
100	Goldfield Cons.	4¾	4¾	4¾	4¾
46,200	Lehigh Valley	157½	155¾	157	157¾
.....	Brooklyn Rapid Transit	38¾	38¼	38¼	38¾
4,100	Chino	29¾	29	29¾	29¾
4,700	Ray Cons.	19¾	19¼	19¾	19¾
3,200	Miami	25¾	25¾	25¾	25¾
.....	N. Y., N. H. & H.	....	....	237½	238
.....	Texas Oil	....	....	95¾	96
900	Am. Tobacco	253¼	252½	254	255
10,700	Mex. Petroleum	65¼	65¼	66¾	66¾
1,500	Int. Mer. M. Pf. com.	25¼	25¼	26	27

Total sales—672,200 shares.

Money opened at 2¾ per cent.; highest, 3 per cent.; lowest, 2½ per cent.; last loan, 3¼ per cent.; closed, 2¾@3 per cent.; ruling rate, 3¼ per cent.

New York Curb Stocks.

[Special Service to The Times by E. F. Hutton & Co., Members N. Y. Stock Exchange, 118 West Fourth street, Los Angeles.]

NEW YORK, April 23.—The curb market was quiet today, the only change being inspiration, which advanced fractionally. New Cornel was active with the old stock in demand around 200.

The Boston coppers showed more buoyancy. Mayflower and Old Colony were the leading features, the former making a new high price with the news that the drift's are expected to reach the lode within the next three weeks. Indiana reported to have struck a lode but unconfirmed. Isle Royale with 16 cent metal is selling very well. We believe this stock is a purchase, as indeed, we believe the copper shares as a whole have only started on a big climb, and that they can be safely purchased.

Following are the closing bid and asked prices:

	—Close— Bid.	Asked.
Braden Cop.	5¼	5⅝
British Col.	5⅛	5¼
Chi. Sub.	5	—
Con. Aris.	⅛	¼
Dolores	3	4
Davis Daly	1⅝	1¾
El Rayo	2	3
Ely Cent.	5	6
First Nat.	3¾	3⅞
Giroux	5⅛	5⅞
Gifd. Daisy	10	11
Florence	75	80
Greene Can.	9¼	9⅝
Guggen.	225	230
Inspiration	19½	19¾
I. C. Rub.	18	19
Kerr Lake	2⅞	3
La Rose	3¾	3⅞
Miami 6s	145	155
Mine of A.	2⅜	2¾
Mont. Shos.	5	10
Nipissing	7⅜	8
Ohio Cop.	1 9-16	1⅝
Ray Cent.	2¼	2⅜
Ray Con.	115	117
San Toy	25	35
Stand. Oil	387	390
Sup. & Pgh.	16	20
Tribullion	⅝	¾
Un. Cop.	1	1⅛

New York Bond List.

[Furnished by Logan & Bryan, Members New York and Boston Stock Exchanges, Bradbury Building, Los Angeles.]

NEW YORK, April 23. — [Exclusive to The Times.] Following were closing quotations on the bonds:

	Bid.	Asked.
Am. Tel. & Tel. Conv. 4s	115	115½
American Tobacco 4s	95	95½
American Tobacco 6s	126½	126¾
Atchison Gen. 4s	90¼	90⅝
Atchison Conv. 4s	103½	103⅝
Atchison Adj. 4s, stamped	91	91¼
Atchison Conv. 5s	107½	108
Atlantic Coast Line Cons. 4s	95¼	95½
Atl. C. L. (L. & N. Col.) 4s	94½	94½
Balt. & Ohio 4s	92	92¼
Balt. & Ohio 4s	98	98¼
Brooklyn Rapid Transit 4s	87	87¼
Can. So. 1st 5s, Ext.	101	101¼
C. & O. 4½s	93	93½
C. B. & Q. Gen. Mtg. 4s	95	96
C. B. & Q. Joint 4s	94¾	95
C. B. & Q., Ill., 4s	98½	100
C. B. & Q. General 4s	95¼	96
Central Pacific 1st 4s	95	95¾
Chicago & E. Ill. 5s	....	90
C. R. I. & P. Ref. 4s	89	89¼
C. R. I. & P. Col. Trust 4s	72¾	72½
Colo. & So. 1st 4s	86	86¾
Del. & Hudson Conv. 4s	98	98¼
Erie 1st Con. P. L. 4s	88¾	89
Inter-Met. 4½s	82½	83
Jap

Los Angeles Times

INFORMATION

For Newcomers, Inquirers, Subscribers and Advertisers, Agents and the General Public.

SCOPE AND AIMS:

THE TIMES PUBLISHES REGULARLY more pages of news and other reading matter and a larger volume of advertising than any other paper extant.

DISTINGUISHING FEATURES: Independent, uncompromised, unshackled, unpurchasable, unafraid and unincumbered. THE LOS ANGELES TIMES is devoted to the great principles of Liberty under Law, Equal Rights in all fields of lawful human endeavor, Industrial Freedom, and to the upbuilding of Los Angeles, the State of California and the great Southwest.

AS TO LABOR: The Times is the undeviating friend of all honest toilers—of all unshackled law-abiding workers everywhere; and while never denying the right of workmen to organize lawfully, it is the unyielding foe of lawless, proscriptive, monopolistic and exclusive labor organizations, because they are the selfish enemies of their own class and of the common industrial weal. Our position is unmistakable and will be maintained. The long record of The Times as a just, liberal, reliable paymaster is unassailable. During the period between August 4, 1890, and September 30, 1911, there was paid to our loyal and well-satisfied non-union workmen, in salaries and wages, the telling aggregate cash sum of $4,368,219.17—mainly to skilled labor.

SWORN CIRCULATION: Daily net average—seven days, Sunday included—for 1894, 15,501; for 1897, 19,258; for 1898, 26,124; for 1899, 25,781; for 1900, 26,733; for 1901, 29,448; for 1902, 36,899; for 1903, 36,946; for 1904, 37,702; for 1905, 42,150; for 1906, 50,591 copies; for 1907, 57,511 copies; for 1908, 63,700 copies; for 1909, 54,954 copies. Sunday average for 1910, 85,152 copies. Daily and Sunday average for 1910, 57,938 copies.

AGENTS: Eastern Agents, Williams, Lawrence & Cresmer Co., Brunswick Building, 9th Ave. and 26th St., New York; 324-25 Harris Trust Bldg., 111 West Monroe St., Chicago. Washington Bureau, 49 Frost Building (THE TIMES on file.) San Francisco Office, Room 1304 Call Building; R. J. Bidwell, Representative.

THE ILLUSTRATED WEEKLY: Published on Saturdays; 40 pages; distinct and complete in itself. "The Unique Magazine of the Sensuous Southwest." Mailed to subscribers separately from the Daily Times for $2.50 per year, postpaid. Single copies 10 cents, postpaid.

TWO SPECIAL OFFERS: From and after this date, an extra copy of the Los Angeles Times Illustrated Weekly will be MAILED FREE FOR SIX MONTHS upon the order of any person, whether an old subscriber or a new, who contracts to subscribe for the Daily and Sunday Times for one year and pay the price, $8.00, in quarterly installments of $2.25 each, in advance. Or, with a full year's subscription to the Daily and Sunday papers, and $9.00 cash in advance, an extra copy of the Illustrated Weekly will be sent free for 12 months. This is an exceptional opportunity, good for a limited period, to serve a distant friend and at the same time do good missionary work for Los Angeles.

TELEPHONES: Counting-room, Subscription Department, Editorial Rooms, City Editor and Local News Rooms—Sunset, Main 8200; Home 10251.

TERMS: Daily and Sunday, 75 cents a month, or $9.00 a year. Daily without Sunday, $7.50 a year. Sunday alone, $2.50; without the Illustrated Weekly, $1.50. When the Sunday issue is mailed, the Illustrated Weekly is mailed separately, a day in advance.

POSTAGE: On the regular week-day issue (8 or 12 parts) 2 cents; on the Sunday issue (2 parts) 1 cents.

THE POLITICAL WATCHTOWER.

Just to show the way the wind is blowing, there was a significant incident at the big Taft meeting in the Temple Auditorium on Monday night. Chairman Meserve was speaking of Roosevelt, and, at the mention of his name, a small bunch of men in the back of the hall clapped their hands. It was a challenge, evidently, and Meserve accepted it. He repeated the sentence and mentioned Roosevelt again. Again the handful applauded. Then the chairman smiled, brought out a bit of praise, and at the end mentioned the name of Taft. The audience saw the point and let itself loose in a thunderous cheer for the President.

Morris H. Wilson of Pomona was at the Taft campaign headquarters yesterday to attend the meeting of the Campaign Committee and help map out the campaign that is to carry all Southern California for the President. He is a most enthusiastic Taft man. "Why shouldn't I be, anyway?" he said. "I used to go to the High School in Cincinnati with the President. We called him 'Bill' then and he was always a leader." Wilson is president of the Taft Club of Pomona and under the auspices of that organization they had a rousing meeting there on Monday night. "Rev. C. D. Wilson, who presided," the Pomona representative on the committee said, "made a rattling speech, and Judge Charles G. Neely poured hot shot into the Roosevelt ranks, showing that while Taft stands by the Constitution, Roosevelt is drawing away from it. We had a lot of opposition meetings and some entertainments to contend against on Monday night, but Taft men and women turned out loyally to our meeting."

Such steady streams of visitors have been calling at the Taft campaign headquarters in the Angelus Hotel that the rooms there are no longer large enough to meet the exigencies of the occasion, and last night the Campaign Committee moved bag and baggage to the Citizens' National Bank building, at Third and Main streets, where the members will hold forth hereafter in rooms Nos. 335-340. The committee held its last meeting in the Angelus yesterday and will meet again in the new quarters on Friday afternoon.

In some way the impression got abroad that former Gov. Gillett was to be here this week and to speak at some meeting, but Chairman Stanton of the Taft Campaign Committee said yesterday that this is not correct. The former Governor is to address a big Taft meeting in the Temple Auditorium next Tuesday evening, Stanton said, and will pass through Los Angeles tomorrow, but his speeches in behalf of the President are to be made in other sections of Southern California first.

The coming of La Follette and his address at the Auditorium on Friday night will show the relative strength of the La Follette and Roosevelt forces. Much as the two factions are opposed to Taft, they are even more heartily opposed to each other. Chairman Kase of the La Follette Committee returned from San Francisco yesterday morning. He declares that the strength of his candidate is growing and that people generally appreciate the treachery of Gov. Johnson, Chester H. Rowell and the present leaders of the Roosevelt element toward La Follette.

Mother Finds Name.

LOS ANGELES PRINTER VICTIM OF TITANIC?

SEEING the name "N. Marriott" in yesterday's issue of The Times, among those victims of the Titanic disaster whose bodies were reported recovered by the cable steamer Mackay-Bennett was the first intimation Mrs. May Austin had that her son, Ned Marriott, was probably one of those who went down with the doomed ship.

Mrs. Austin, whose home is in Oakland, has been visiting in this city, and until she read over the list of the identified dead on the Mackay-Bennett, she believed that her son was safe in the Philippines. However, in the last letter she had received from him he said that he expected to return home soon by way of Europe. She feels certain that the N. Marriott reported by wireless to Cape Race is her son because of the uncommonness of the name and the strong probability that he had left Manila for home.

All day long the aged woman sought further information, but was informed that probably nothing more would be learned regarding the identity of the bodies recovered from the ocean until the arrival of the cable ship in an eastern port.

Mrs. Austin said her son was 30 years old and had been employed as a printer in San Francisco and Los Angeles at different times.

The dispatches sent from New York yesterday stated that the name of Marriott was not on the passenger list of the Titanic, and it is the belief of his mother that he booked his passage either at the last moment, or sailed as the ship's printer, the Titanic, as do most of the trans-Atlantic liners, having carried a small plant for the publication of the day's wireless news and the printing of menus and programmes.

Gypsy Girl.

MADAME CALVE CARMEN QUEEN.

GREAT PRIMA DONNA CHARMS VAST AUDIENCE.

Operatic Concert in Costume by Great Diva and Assisting Artists Proves Treat—In Solos and Ensemble Numbers Singers Interpret Works of Masters.

Before an audience which taxed the capacity of the Auditorium, Mme. Emma Calve, the same jovial, good-natured, lovely, accommodating creature as of yore, enraptured her audience with her glorious voice. Assisting the great diva were Galileo Gasparri, dramatic tenor, and Brahm Van den Bergh, pianist and accompanist. The occasion proved to be one of the most enjoyable of the many musical events which Manager Behymer has favored local audiences with.

The fore part of the evening was devoted to solo numbers by the great prima donna, the tenor and pianist. From the manner in which the several artists conducted themselves during their first appearance, the large assemblage awaited the concluding half of the evening's entertainment with much anxiety, for all realized that, although but excerpts of opera were to be presented, they were to be in the hands of artists and an hour of unalloyed pleasure awaited them. In this they were not disappointed, for the great diva and her able assistants presented several scenes from "Carmen," in costume and with scenic effects, in a manner which brought thunderous applause and repeated demands for encores.

The great Calve was in the same part and was in fine voice, and invested the part of the cigarette girl in Bizet's masterpiece with the same emotional quality and dramatic fervor which has made her famous the world over. Mme. Calve still remains the queen of Carmens.

The familiar airs of the opera, especially the "Habanera," and "Finale," known to all operagoers, were interpreted as only Calve does them. Her duets with the young soldier, Don Jose, only made one long for a more extended performance in the role in which she is so famed. Signor Gasparri made an ideal Don Jose and has a tenor voice of fine quality, for the most part well handled. He proved an excellent support to the famous prima donna. The music in the hands of Van den Bergh was as good as could be desired under the circumstances.

The programme rendered was as follows: Piano solo, paraphrase on "A Midsummer Night's Dream" (Mendelssohn-Liszt,) Brahm Van den Bergh; arioso from the opera, "I Pagliacci" (Leoncavallo,) Signor Gasparri; stances from the opera "Saphe" (Gounod,) Mme Calve; piano solos, (a) Berceuse (Chopin,) (b) "Der Fledermaus" (Strauss-Schutt,) Brahm Van den Bergh; selections from the opera "Carmen" (Bizet,) sung and acted by Mme. Calve and Signor Gasparri in costume with scenery, etc.; Carmen, Mme. Calve; Don Jose, Signor Gasparri.

Saturday afternoon Mme. Calve and her assisting artists will be heard again in the Auditorium, presenting the following numbers: Piano solo, "Prelude" (Rachmaninoff,) romanze from first act and romanze from third act "La Tosca" (Puccini,) Signor Gasparri; air "Le Mysoll" from "The Pearl of Brazil" by David, "Serenade" (Gounod,) Mme. Calve; piano solo, "Etude" (Moszkowski,) Brahm Van den Bergh; selections from "Cavalleria Rusticana" (P. Mascagni,) with scenery, costumes, etc.; Santuzza, Mme. Calve; Turiddu, Signor Gasparri.

NEW ANGLES ON FROST.

Citrus Fruit Men Will Hold Convention in Pomona to Discuss Methods of Protection.

To discuss various questions relating to the protection of citrus fruits against frost the Citrus Protective League of California will hold a convention May 3 at the Fraternal Aid Operahouse, Pomona.

An address of welcome will be made by H. J. Nichols, president of the Pomona Fruit Growers' Exchange, responded to by C. C. Chapman, president of the Citrus Protective League. "The Relation of Frost Protection to the Citrus Industry" will be discussed by A. F. Call of Corona. Fred J. Smith of Pomona will speak on "Co-operation as Applied to Frost Protection in a Community," and "Frost Fighting Methods" will be discussed by Prof. Alexander G. McAdie, forecaster of the Weather Bureau at San Francisco.

The afternoon session will be opened by P. J. O'Gara, whose theme will be "The Protection of Orchards Against Frost in the Rogue River Valley." This will be illustrated with stereopticon views, and will be followed by a general discussion. Ralph A. Gould will discuss "The Elimination of Frosted from Sound Fruit." C. W. Lefferts of the Redlands Orange Growers' Association will conduct a discussion on "The Alcohol Method." "Frost Investigations by the Citrus Experiment Station" will be the subject of a talk by Dr. J. Eliot Coit of Riverside.

The final session will be held in the evening, and Prof. McAdie will lecture on frost and weather-bureau work. This will be illustrated with stereopticon views.

MUSIC AND THE STAGE.

(Continued from Fifth Page.)

to see the circumstances thrown with her, and then watch the result.

The comedians have little opportunity. Messrs. Lett and Cawthorne are submerged in innocuous assignments. Bud Duncan, in a black-face number, is actually a pony.

"When Johnny Comes Marching Home" has one good, round fault. It is a comic opera without comedy.

Miss Bessie Chapin, who has the triple gift of youth, beauty and large violinistic ability, will be heard in concert tonight at the Gamut Club, assisted by Mrs. Estelle Heartt-Dreyfus, contralto.

Miss Chapin will play the Bach E major concerto, the Tschaikowsky "Meditation," Kreisler's "Old Vienna" waltzes, a "Humoresque" by Kocian, and Sarasate's Spanish dance, "Habanera."

Mrs. Dreyfus will sing "Mon Coeur s'ouvre a toi voix," from Saint-Saens's "Samson et Dalila," Cornelius's "An den Traum," a Chaminade "Berceuse," and Lambert's "The Barque at Midnight."

Miss Chapin has recently returned from three years of study in Vienna and Berlin. She was a highly-prized pupil of Marteau.

The Adolphus Theater has a very catchy catch line: "The Birthplace of Joys—Where Risibles Are Created." This catch line says a great deal in a few words. It means a great many things. And the big proof is the show.

This week's offering is a farce, written by Charles Grossman and produced by Frank Morton. More laughs are congregated in this musical concoction than one could imagine, and they are long, loud and healthy laughs. Laughs that make one feel good. "Miss Manhattan" is one of a long list of productions by which the Adolphus Theater hopes to prove its right to its popular catch line.

The scene of "Miss Manhattan" is laid at a popular summer resort in Palm Beach, Fla. The scene revolves around a Mr. and Mrs. Summers. Mr. Summers is somewhat of a "rounder" and his wife, desiring to break him of the habit of remaining out late at night, hints to him that a certain "duke" is flirting with her.

Of course, there is no such "duke," but the wife, desiring to keep up the impression, cajoles an Irish hodcarrier into impersonating the "duke." By a trick, the husband discovers that there is no such personage as the "duke," and gains the pseudo-duke's help in turning the tables on his wife. A mock duel is staged and the husband is "stabbed." Then the wife discovers her mistake, and everything ends happily.

One of the most striking features of the Adolphus company is its chorus. There are twenty girls, and each one is a beauty. A better balanced chorus as to size and ability has never been found. Also the beautiful costumes cannot go without a word of comment. This week the chorus makes five changes, and there are ten song numbers of the whistling variety.

Next week's offering is "The Belle of Broadway," another "catch-line" extravaganza.

Armstrong Show.

A barefoot dance in which some shapely calves are shown, "Kiddo," a brand new song rendered by Frances White and the Baby Dolls, two song hits with Ethel Davis as the "hitter," Clara Howard in a clever number entitled "Ragtime Land," and Will Armstrong as a 5-year-old baby are the features of "The Winning Widow," which was presented for the first time last night by the Armstrong Follies company at the Grand Operahouse. Taken all in all, the offering is most enjoyable and is a clever burlesque. It pleased the audience last night, and as it was intended for just that, it must be considered a success.

Mention of the barefoot dance naturally suggests something sensational. But the barefoot dance at the Grand is not that. It is unusual but nothing more. Hazel Wilson, who lead the Baby Dolls in the number might have made the dance a great deal more sensational without having made it suggestive in the least. Maybe she will improve it tonight. Her "Bogey Man" song was well rendered but in a rather weak voice, as though she were not quite certain whether she really should sing or keep quiet.

Will Armstrong is as usual the real "comiker" of the show. When he appears as the child in order that his employer, Gus Leonard, and his wife, Ethel Davis, may collect an allowance from a relative, Mr. Armstrong is screamingly funny. If for no other thing, "The Winning Widow" is worth seeing on account of Armstrong.

Mission Novelty.

The chief novelty of the new Mission Theater at San Gabriel, in which John S. McGroarty's "Mission Play" will first see the light next Monday evening, is in the arrangement of the boxes so that they are not known by number, but, instead, by name.

These boxes, in their nomenclature, will recount the great deeds of the early pioneers to the South Pacific Coast, and will celebrate also the names of the rulers of Spain and Mexico.

The proscenium boxes are named—right and left, respectively—in honor of King Ferdinand and Queen Isabella.

The other boxes bear the names of Galvez, King Philip, Ferrelo, Portola, Viscaino, Cabrillo, Balboa and Christopher Columbus.

Galvez was the Mexican Viceroy of the King of Spain who sent Junipero Serra and his followers to establish the missions in California.

Ferrelo was the pilot of Cabrillo.

Cabrillo himself was the discoverer of California, first sighting these shores in 1542.

Viscaino was the second to drop anchor in California waters.

Don Gaspar de Portola, in 1769, sailed into majestic San Francisco Bay, which he named.

These boxes are of the color of the old mission walls, relieved by an antique "church blue."

SILK LISLE STOCKINGS
Three Pairs $1.00

Women who try these "Black Agate" stockings will have no others afterwards! They are woven with **6-thread** sole, heel and toe and have the **stop-run** garter top that defies the thread-breaking supporter. It's always economy to buy such kinds. In black, white or tan.
(Main Floor)

Hamburger's
LARGEST DEPARTMENT STORE WEST OF CHICAGO
Broadway, Eighth and Hill Streets

2-clasp Chamoisette gloves at 25c a pair in bargain booth today. You'll want several pairs of these washable gloves for summer.

BABY DAY THIS WEEK
Means More Economies

—than ever. From each department the specials are extra strong. Children's and Infants' **Coats, Hats, Bonnets, Handmade Dresses and Skirts** are more than attractively priced. **Go-carts**, etc.—all kinds—and **Baby Silver and Jewelry**—and cunning **Baby China**—everything has been thought of—and will be displayed.

When They Are Most Demanded Comes This

Sale of Silk Dresses for Women and Misses at $20

If We Had Paid Regular Prices for Them and Marked Them at the Lowest Conceivable Margin of Profit We'd Have Been Obliged to Ask $25, $30 and $35

When we say that in this assortment at $20 there is a larger variety of new style dresses it means a larger variety of fabrics and colorings, as well as designs. The season's favorite weaves—rich crepe meteors, chameleon, plain or striped taffetas, messalines, silk and chiffon effects, pongees and French serges are represented in black and most wanted shades.

We secured them at remarkable price concessions simply because they represented surplus collections and we relieved the manufacturer of what was to him a burden. None of them have the "ready-made" look peculiar to certain kinds of ready-to-wear dresses, but might well be termed "dressmaker-made." Latest styles are embodied in their designing, and anything savoring of extreme or over-trimmed effects is carefully avoided. No detail of cut or making is slighted at all.

There are dresses for all occasions—for morning and carriage wear, teas, bridge parties, receptions, lawn parties, dinner, theater and evening wear. Indeed every model of them is all what you'd expect of The Big White Store in the way of style and quality. Going to get several!

None Will Be Sent C. O. D. or on Approval. Sizes 14 to 44.

No Mail or Phone Orders Will Be Filled on These.

The Installation of Our New Cases Makes Ours—The Best Equipped

Glove Dept. on the Coast

Have you seen the glove dept. during the past few days?

The beautiful cabinet cases are worth a special trip to see. There are over a thousand small drawers, each made of moth-proof cedar wood and lined with green felt—making them absolutely dust proof. You can be sure of getting, not only the best gloves and the most variety, as always—but gloves fresh and clean, kept as carefully as you would keep them in your own dresser. We are best able to serve you in every way.

Today We Will Offer $3.00 Long Kid Gloves for $2.69

These are in black and white—16-button length, with three clasps at the wrist. It would pay to get several pairs. (Main Floor.)

Panamas at $4.95

The smartest, sauciest hats you could wish for—in the shape shown in illustration. Nothing is more appropriate right now. Panamas require very little trimming—just a flower or ribbon suggestion or a band or knot of velvet, so they are economical as well as fashionable. You'll not soon again find the quality we offer you at anywhere near this price. (2d Floor.)

These Auto Veils at $1.00

are certainly wonderful! Of wash chiffon—extra full size and have self bordered edges with deep, hemstitched ends. All colors including the "hot" shades—king's blue and Kelly green.

BETTER CLOTHES FOR EVERY WEAR

Whenever you see a man or young man wearing Webb-Fisher Clothes, you see a well dressed, well satisfied individual.

Why not let us satisfy you?

Our Spring and Summer line will give you a stylish suit, equal to the best custom tailoring, at from $10 to $15 less.

SUITS $20 TO $40

Webb-Fisher Co.
311 S. SPRING

CASTORIA
For Infants and Children.
The Kind You Have Always Bought
Bears the Signature of Chas. H. Fletcher

Why Rent a Farm

nd be compelled to pay to your landlord most f your hard-earned profits? Own your own farm. Secure a Free Homestead in Manitoba, Saskatchewan or Alberta, or purchase land in one of these districts and bank a profit of $10.00 or $12.00 an acre every year.

Land purchased 3 years ago at $18.00 an acre has recently changed hands at $25.00 an acre. The crops grown on these lands warrant the advance. You can

Become Rich

by cattle raising, dairying, mixed farming and grain growing in the provinces of Manitoba, Saskatchewan and Alberta.

Free homestead and pre-emption areas, as well as land held by railway and land companies, will provide homes for millions.

Adaptable soil, healthful climate, splendid schools and churches, good railways.

For settlers' rates, descriptive literature "Last Best West," how to reach the country and other particulars, write to Supt. of Immigration, Ottawa, or to the Canadian Government Agent.

J. N. GRIEVE
Auditorium Bldg., Spokane, Wash.
(The address nearest you)

EGAN SCHOOL
Entire Top Floor Majestic Theater Bldg.
Music and Drama
Send for catalog. Phone F2685

KENNARD'S POLYTECHNIC
BUSINESS COLLEGE.
1029 S. Grand Ave.
$10.00 a Month. Positions for Graduates.
A WEEK'S TRIAL FREE.

The Isaacs-Woodbury Business College
4th floor Hamburger Bldg.—190 feet above street noise. Leader since 1884—strictly business. Begin now. "Books Free.

HARVARD SCHOOL—Military
Western Ave. Ten-acre Campus. In session the year around. Boarding and Day Pupils Send for Illustrated Catalogue.

Ten Dollar Guarantees
Students to learn shorthand thoroughly. DANIEL SHORTHAND and TYPEWRITING SCHOOL, 209 Stimson Bldg.

Schools and Colleges.

MARLBOROUGH SCHOOL FOR GIRLS, 23rd Year
General, Special and College Preparatory Courses. Certificate Admits to Colleges. No girls under fourteen admitted.
To its present academic work will be added a Junior College Department and Department of Domestic Science, both to open October 1.
The Junior College Department provides two years Freshman and Sophomore work. Requirements for admission, standards and examinations, precisely as in the University of California and Stanford University, whose sanction the work has. Class work fifteen hours a week. Subjects offered: Rhetoric, English Literature, History, General Literature, History of Art, French, German, Latin, Business Arithmetic, Mathematics, Music, Musical History, Harmony, Domestic Science, Household Economics, Current Events, Municipal Affairs.
None but experienced and accredited instructors.
Young women wishing to do postgraduate work, but not desiring college degree, can enter on the same conditions and at the end of a year may receive a certificate of the amount of work completed.
Tuition as for Academic Department.
Mrs. George A. Caswell, Principal. Miss Grace Willshire, B. L., Associate Principal.
For catalogue address Secretary, 865 West 23rd St., Los Angeles.

Marlborough
PREPARATORY SCHOOL
636 West Adams Street
Between Chester Place and Figueroa street. Residence and day school for girls under 14 years old. Careful home training. Constant advancement irrespective of grade. Miss Anna Knecht, teacher of Piano, pupil of Godowsky. Relaxation method. French daily. Grammar, Spanish, Sewing. New year, 1911-12 begins Tuesday, Sept. 24. Appointment may be made with the Principal by either telephone.
MISS IDA B. LINDLEY, M. A., Principal.

Angeles Vista School
1844 St. Andrews Place.
Day and boarding school for girls. All departments; special courses in music, art, domestic science. Tutoring in all branches.
ETHELWYN WING, M. A., Principal.
Home 72844.

HOLLMAN Business Colleges
The BEST and most PROGRESSIVE BUSINESS COLLEGE, conducted along lines of broadest success. Rates, 3 mos., $32.50; 6 mos., $55. 100 Coulter Bldg., 213 S. Bdwy. Phones—A1869, Bdwy. 2569.

CALIFORNIA SCHOOL
For boys. Boarding and Day. Open all year. N. William Brick, M.A., Principal. 1923-52 Loveland Ave. Home 23673. Take Washington St. car.

The Westlake School for Girls
Residence and day school. Accredited to Berkeley, standard and Eastern Colleges. Fall term opens Sept. 27. Catalogue upon request. 613 SOUTH ALVARADO.

VON STEUBEN ACADEMY OF MUSIC AND ART
PRACTICAL instruction. Beginners and advanced students. Private lessons in all branches of music. All instruments. Ensemble classes. Progress guaranteed. Information and catalog free.
ART DEPARTMENT. Classes and day lessons in drawing and designing. Evening and day classes for academic students and special courses for children.

The Brownsberger
Free Text Book Commercial College
953-57 West 7th St.

HOLLYWOOD SCHOOL
For Girls. Sunset Boulevard and Mesa. Boarding and Day pupils. Primary, Academic, College Preparatory and Special Courses. Phone H5404. Laurel Canyon car.

URBAN
The Military School With the Personal Touch
Phone—

Pay After Graduation
For Summer Only. Any Course. Enter Now. MACKAY BUSINESS COLLEGE, 720 South Broadway.

BOOKS FREE
Also All Supplies Throughout the L.W.V.'s who are LOS ANGELES BUSINESS COLLEGE, N.E. Cor. 8th & Hill. Call, Phone

In Three Parts Co

Y THE YEAR, $9.

Victory.

TAFT MEN WIN IOWA

Cummins Loses His Own State.

Favorite Son Wholly Unable to Stem the Tide for the President.

Alliance With Roosevelt Likewise Impotent to Change Course of Destiny.

Reprimand to the Insurgents Is Found in Instructions to Delegates.

BY HAL M. LYTTLE.

BY DIRECT WIRE TO THE TIMES.

CEDAR RAPIDS (Iowa) April 24.—[Exclusive Dispatch.] Iowa's favorite son, Senator Albert B. Cummins, was told by the home folks today that they do not want him in the Presidential race.

By a vote of 761 to 720 in the Republican State convention they censured his boom. As a reprimand they gave President Taft sixteen of the twenty-six delegates in the national convention, a pledge of their faith in him and his supporters, the political committeemanship.

It was the most strenuous convention ever held in Iowa. At times it almost bordered on a riot. The Taft and Cummins machines, the latter aided and abetted by a miniature Roosevelt vehicle, fought each other tooth and nail. Not until the gruelling test was made on the convention floor was either side in safety.

When the test vote showed the Taft delegates winners, the convention went mad. Up and down the aisles the delegates paraded with banners

The News in Th

CONDENSED AN

INDEX: TITLES — PAGES — PARTS

SUMMARY.